WEATHER
Tonight: Clear, Cool
Sunday: Sunny, Warm

Victoria Times

WEEKEND EDITION
30 cents

91st YEAR, No. 302 ★★ VICTORIA, B.C., SATURDAY, JUNE 7, 1975

DWARFS TAKEN

Eight heavy plaster dwarfs —"pets" of the elderly at the Amberglow Rest Home—were stolen early today, a theft described by owner Mathilde Kopplin as "unbelievable."

The dwarfs, each about two feet tall and a gift from Mrs. Kopplin's mother, had been positioned on the front porch of the rest home at 1425 Richardson for six years.

MLAs RAP 'TERRIFYING' BILL

City Frozen Out of Harbor?

By KIT COLLINS
Times Staff

Fears that the City of Victoria will be frozen out of development plans for the Inner Harbor were voiced Friday in the legislature. The concern was expressed after a bill enabling the government to form crown corporations and borrow funds without the consent of the legislature was introduced by Resources Minister Bob Williams.

The words "awesome" and "terrifying" were used by opposition MLAs to describe the bill and Socred Hugh Curtis said it will be the "Final straw for the city of Victoria" because of the power it would give Williams for inner harbor development.

Purpose of the bill is "to enable the minister to incorporate a company to carry out ferry and shipping services, crown land planning devlopment and management and to incorporate such subsidiary companies as may be necessary in other jurisdictions to operate a ferry and shipping service."

Williams said the bill is designed to give authority to the lands department for the federally chartered B.C. Steamships Company Ltd., formed May 5 to oversee Princess Marguerite operations.

"In addition, it would provide some capital to deal with services and improve Crown lands in the Inner Harbor."

The capital he refers to is provided for in one section of the Department of Lands, Water and Resources Amendment Act. It allows corporations to borrow up to $250,000 without the approval of the legislature or cabinet and on approval of the resources minister.

An additional clause grants borrowing powers of up to $10 million on approval of the legislature "or" cabinet.

The minister said the bill "enables what has to be done to Crown land in the Inner Harbor."

He declined to elaborate or set a target date for start of developments on extensive land holdings by the province there, saying "a great deal of technical work is still to be done and we have to consult with other elected bodies concerned."

But Curtis said Williams would be given "Carte-blanche powers to develop the Inner Harbor as he and his senior people see fit.

"And if this isn't the final straw for the city of Victoria, I don't know what would be."

He described the bill as an extraordinary document with incredible powers to run "a little 6,000-ton vessel between Victoria, Port Angeles and Seattle."

He referred to one section which specified the minister "may" consult with regional and local officials in connection with planning, managing and developing Crown land.

"But there's nothing in here that will require him to pay any attention to Victoria city council in the case of Inner Harbor land development."

The MLA suggested the bill could easily be renamed "Bob Williams Incorporated."

But with all its powers, said Independent MLA Allan Williams, the bill does not rectify what appears to be abuse of consolidated revenue.

The West Vancouver-Howe Sound MLA said Williams "has gone too far."

The legislation, he said, was designed to give crown corporation status to the federally chartered B.C. Steamship Company Ltd., which oversees the Princess Marguerite.

But the legislation is not even retroactive to the day the company was chartered May 5.

Williams said the legislation was "obviously prepared in haste to cover up an act of the minister and the govern-

See CITY Page 2

Munro Praises Accused

HAMILTON (CP) — Labor Minister John Munro used a public reception for Prime Minister Trudeau Friday to praise two men connected with the Hamilton harbor dredging trial now in progress.

Munro called Delbert Hickey and Joseph Lanza, former members of the Hamilton harbor commission, two of "the greatest Liberals" in the Hamilton area.

About 400 persons attending the Liberal sponsored reception applauded after Munro's remark.

Among the audience was Catherine Burke, a juror from the harbor trial.

Hickey and Lanza have been named in a 10-count indictment against Kenneth Elliott and Reginald Fisher. Elliott, another former habor commissioner, and Fisher, a local businessman, are charged with 10 counts of conspiracy, fraud and uttering forged documents in connection with construction and dredging projects in the harbor in 1970-73.

The labor minister, whose name was also linked at one time to the dredging scandal, was praised minutes earlier at the reception by Trudeau.

The prime minister said he was proud to have Munro in the federal cabinet.

NEWS BRIEFS

67% Back EEC

LONDON (AP) — The final count in Britain's national referendum on whether to stay in the European Economic Community stood as follows:

Yes — 17,378,581, 67.2 per cent.

No — 8,470,073, 32.8 per cent.

California Tremor

EUREKA, Calif. (UPI) — An earthquake nearing 5.4 on the Richter Scale rumbled through northern California early today, breaking windows and knocking items off shelves. It struck at about 1:47 a.m. Pacific time. There were no immediate reports of injuries.

Trawler Seized

JUNEAU, Alaska (AP) — The U.S. coast guard seized Friday a Japanese trawler that had been fishing in U.S. territorial waters in the Aleutian chain, a coast guard spokesman announced.

Greek Constitution

ATHENS (AP) — Greece's new republican constitution was approved today at a session of parliament boycotted by Premier Constantine Caramanlis's political opposition.

Dockers Charged

MONTREAL (CP) — Four officers and a member of Local 375 of the International Longshoremens' Association have been charged in sessions court with organizing or taking part in an illegal strike.

Angola Fighting

LUANDA (AP) — Heavy fighting has broken out between three Angola independence movements, despite a report their leaders will hold peace talks in Kenya next week.

Kids Want Pay

PETROLIA, Ont. (CP) — Inflation is tough on kids too, a group of St. Philip separate school students told the Ontario government Friday.

In a brief presented to Premier William Davis, the Ontario government was asked, among other things, to grant children equal rights, pay students for attending classes, investigate rising candy prices and bring back the strap.

The suggestions came from students aged eight to 10 years in this community 15 miles southeast of Sarnia.

"Children are adults trapped in smaller bodies," one student told the premier "So we should get equal rights."

If children could run for public office they would make the world a better place because they look at things differently from adults, the students suggested.

There wouldn't be as many dropouts if students were paid to go to school, another student said.

"A student who gets quite a few As, about four or five in a whole year, would get paid $10 a week. A student with a lot of Bs would get $8 a week, Cs would get $5 and Ds $3. A student would get $1 a week for below average marks."

Another student said children are getting ripped off by the cost of candy and treats.

"Bubblegum was two for a penny, now it's one for two cents."

Another student wanted the strap returned to the classroom.

"The problem with children is that you can't teach them to stop as you can an adult. The evidence is that when there is a fight the person should be punished. Bring the strap back to school and use it."

Indian Larder Bare

"When the white man first came here, we had the land and he had the Bible.
"Now he's got the land and we've got the Bible."
Joseph Paul

By DON VIPOND
Times Staff

Down on Chambers Street in midtown Victoria a group of Indians is determined to keep a new housing and home care project afloat — without traditional government grants.

They have accepted the strategy of the Union of B.C. Indian Chiefs, rejecting "band-aid handouts" from government, money with strings attached. It's all part of the bubbling stew involving land claims, bureaucracy, paternalism and self-determination.

The chiefs warned there were "hard times ahead." In Victoria the hard times have arrived but that's hardly new for many Indians, and on Chambers Street they are being met with a new sense of unity, a peppery mix of jokes and bitterness.

Joseph Paul's acid commend on land, delivered with a grin, is typical. But most of the jokes are about food — because there isn't much around, or money in sight to buy more.

The decision about government money has brought these Indians full circle in a historical sense when it comes to eating. They have gone back to the land and the sea as their ancestors did to find food.

To help fill their larder they are digging clams on Salt Spring Island, collecting oysters, fishing and cultivating a vegetable garden there.

On Friday, Joseph Paul, a Micmac from the east coast staying at the house, baked

See INDIAN Page 2

—Bill Halkett photo

Paul bakes bannock in return to old ways

Paper Praises ICBC, Strachan Spreads Word

A full-page article in the Toronto Star praising government car insurance has been lithographed and mailed to British Columbia newspapers at the expense of the Insurance Corporation of B.C.

The article was lithographed by the Queen's Printer in Victoria and mailed through the office of Transport Minister Robert Strachan, who is president of the government insurance corporation.

The exercise was billed to ICBC, although a spokesman for the insurance corporation said it was not informed in advance of the mailing.

The article went out to all B.C. newspapers on the government's mailing list.

"We did it in the interest of public information," a spokesman for the provincial department of transport said.

The article, which took up a full page in the May 17 editions of the Star, has a headline reading that it costs $227 to insure a two-door Volkswagen in Toronto and $145 in Vancouver.

The article shows that, of 11 cities surveyed in 10 provinces (giving Toronto and Hamilton for Ontario), that Vancouver rates under ICBC were the lowest in Canada, except for Regina, which also has government car insurance.

As well as lower price, ICBC also offers faster repair service than under private insurance, the article says, although only one British Columbian is quoted to back up that claim.

Consistently third-lowest in Canada is Manitoba, which, like B.C. and Saskatchewan, also has government insurance under an NDP government.

"It's true the three NDP governments are prepared to subsidize their insurance programs from tax revenues; two of them already are doing so. It's also true that the B.C. and Manitoba schemes are carrying deficits," the article says.

"However, officials of the public plans point out, if actual and proposed subsidies are reflected in the chart — and if premiums were raised to balance the books — the cost of insurance is still less in the NDP provinces than in any of the other seven."

The story says it would cost the following amounts to insure a 1974 two-door Volkswagen:

Quebec City $321, St. John's $302, Moncton $254, Charlottetown $236, Hamilton $234, Toronto $227, Halifax $212, Edmonton $206, Winnipeg $170, Vancouver $145 and Regina $145.

Other cars showed a similar trend with Quebec City being highest in each case and Vancouver being lowest or second lowest to Regina.

★

ICBC MEETING

VANCOUVER (CP) — The Office and Technical Employees Union, which represents some 1,800 Insurance Corporation of B.C. workers, has called a membership meeting Sunday for Lower Mainland members to discuss plans for escalating its strike.

Union spokesman Fred Trotter said the meeting, which will be held at 2 p.m. at the PNE Garden Auditorium, is designed to bring members up to date on strike activities and plans for escalating the strike.

He would not say Thursday what those plans are.

$2 Billion Arms Deal For U.S.

BRUSSELS (AP) — Belgium has decided the aviation "deal of the century" in favor of the United States, selecting the YF-16 lightweight fighter plane built by General Dynamics Corp. over the French Mirage F-1.

Premier Leo Tindemans announced the deision today., saying his country would buy 102 of the U.S. planes, instead of the 116 originally expected.

Belgium is one of four counaries which got together to buy a successor to their aging U.S.-built Starfighter.

The Netherlands decided to buy 84, with an option on another 18. Norway plans to buy 72. Denmark is taking 49, with an option on another 10.

The total value of the contracts invloved was estimated at $2 billion. The U.S. plane costs $6.1 million, slightly less than its French rival.

Claude Benno-Vallieres, president of the Dassault Aircraft Co., makers of the Mirage, said of the Belgian decision: "I'm not surprised. We expected it."

INDEX

	Page
Births, Deaths	38
Classified	38-51
Comics	25
Entertainment	8, 9
Family	28, 29
Finance	12, 13
Sports	18, 19
TV, Radio	39

Saturday Features

Books	7
Chess	52
Church	32, 33
Gardening	34
Rolling Stone	8
Stray Feathers	5
Travel	23-25

WORDPLAY

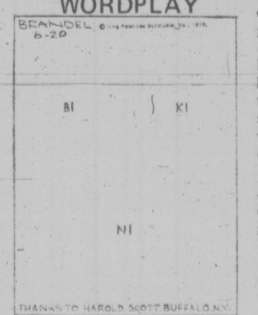

Send your own WORDPLAY, care of this newspaper.

Stiffer Penalties In Armed Crimes?

By VICTOR MACKIE
Times Ottawa Bureau

OTTAWA — Solicitor General Warren Allmand says the federal government is giving consideration to increasing the prison sentence for the illegal possession of firearms or the commission of a crime with a gun.

A working group under his authority, is studying the problem to bring about better control of guns and reduce the amount of crime with guns. It will report during the summer. The minister hopes legislation can be introduced during the fall session. Justice Minister Otto Lang would be responsible for the proposed legislation.

An embarrassed government found itself with another case of a prison guard being seriously wounded when seven inmates of a regional detention centre near Ottawa blasted their way to freedom with guns. Two of the escapees had guns and shot two guards.

One seriously wounded had his spleen removed Friday in hospital. The second guard was shot at twice. One bullet struck him in the hip but his wallet took the impact and he escaped unhurt.

Former Prime Minister John Diefenbaker demanded early action by the federal government to curtail such crimes. He said there were too many cases of criminals carrying guns and committing crimes. Murders and armed holdups are on the increase.

Diefenbaker urged the solicitor general give immediate consideration to legislation that would impose a penalty of a minimum of five years imprisonment without that sentence running concurrently with other sentences and not being subject to parole. Such a sentence should be imposed on those carrying guns for an improper purpose or committing a crime with a firearm.

He called on the government to act now through the passage of interim legislation. He noted that Allmand had been quoted in the press as saying he had concluded registration of firearms is not the solution to the problem facing this nation.

Allmand said it was not correct to say he had "rejected" registration as a means of gun control.

Aussies Agog at Bizarre Cabinet Shuffle

SYDNEY (WP) — A major reshuffle of the 27-man Australian cabinet Friday produced scenes of political turmoil and near farce.

One minister virtually barricaded himself in his office and refused to resign while another claimed that his dismissal was based on government documents that had been stolen and "doctored" to discredit him.

The extraordinary affair began Thursday night as Prime Minister Gough Whitlam completed a sweeping cabinet change that involved the reshuffle of 13 ministers. Four hours before the official announcement of the changes, the treasurer and deputy prime minister, Dr. Jim Cairns, told a stunned Parliament that three official documents had been taken from his office and altered to implicate him in a multi-million dollar deal with a Melbourne financier and long time acquaintance, George Harrison.

Cairns, who has been a senior figure in the ruling Labor party for nearly two decades, said that the doctored documents had been sent to the prime minister and caused his demotion from the treasury to the relatively junior post of environment minister.

The documents involved were a series of letters written by Cairns to the financier about a large petrodollar loan the government was seeking in the Middle East to finance mineral and energy development in Australia. The former treasurer said that copies of the letters had been made with words and sentences deleted so they appeared to be offering the financier opportunity to negotiate the loan and collect the percentage commission, which would have run into millions of dollars.

The allegations caused a frenzy in the normally placid political capital of Canberra where government corruption and dirty tricks are virtually unknown. The most intriguing aspect of the affair is that Cairns, 60, is an almost religiously honest and self-effacing man and few doubt that he is telling the truth. A high-level civil service investigation already has begun into the affair, and, according to reports from Canberra, senior officials of the powerful treasury department may be im-

See AUSTRALIANS Page 2

CITY LEFT OUT

Continued from Page 1

ment in connection with the acqusition of the Princess Marguerite."

He was referring to recent charges by the opposition that the company's formation and initial funding was financed through general revenue without enabling legislation.

The bill states each corporation established shall report to the minister on the affairs and business as often as ordered and will submit an additional annual report containing affairs and business of the corporation and its financial condition.

The minister would forward that report to the legislature.

The cabinet may purchase shares up to $4 million; advance money to the corporation for temporary or long-term purposes and make loans up to the limit.

The Ferries Act does not apply to the corporation.

Tory leader Scott Wallace said "in the total picture of awesome power this bill has number one position."

Liberal Leader David Anderson said the bill was an admission that authority to acquire the Marguerite was lacking.

The bill allows the minister — with cabinet approval — to incorporate a corporation for any of the following purposes:

—To purchase, acquire ... hold, administer, maintain, lease, mortgage and dispose of real property or a ship or motor vessel and to operate a ship or motor vessel ...

—to undertake such planning, development and management of crown land, or a ship or motor vessel to yield to the province optimum economic and social benefits.

—to engage in any other business necessary or incidental to the operation of a shipping or ferry service or relating to the real or personal property acquired or used in connection therewith;

—to enter into agreements with ... persons, municipalities, or regional districts, the Government of Canada, another province or the U.S.A. or an American State or any of their agencies;

—to take whatever action, or do anything, necessary to operate a ferry and shipping service ...

—to engage in the business of preparing, printing, distributing and selling maps, charts, mapping services, publications, or photographs to other departments of the government, crown corporations or public.

—to prepare displays, exhibitions or conferences;

—to spend money which may be required for purposes from its own funds, money appropriated by the legislature or authorized under the Audit Act.

Victoria aldermen today expressed concern the legislation will simply result in more studies and no action.

"My answer to the provincial government is to get on with it," said Ald. Bob Ellis, chairman of the city's tourist committee.

"There have been so many studies done on the Inner Harbor, you wouldn't believe it. How many studies can you do before you start moving some rocks?"

Ald. Malcolm Anderson, chairman of labor relations and personnel, said he was concerned about the lack of action by the province which slapped a freeze on developmentof the Inner Harbor in April, 1974.

They were responding to the statement by Williams that no target date could be set for the start of work on the Inner Harbor.

Anderson said the city is far more concerned about the apparent stalling tactics of the provincial government than about any possible lack of consultation.

He said the city's views have already been clearly expressed to the provincial government through Mayor Peter Pollen and what was needed now was action.

(Mayor Pollen was out of the city today and unavailable for comment).

Anderson said he was trying to stay optimistic because the legislation introduced Friday could be viewed as a positive step.

"But I would be more interested in seeing bricks and mortar instead of more paper."

The aldermen pointed out that the city has been moving as vigorously as it can within the framework of the provincial government freeze. The promenade below the Causeway has been constructed and will be extended along the south shore.

Indian

Continued from Page 1

bannock in the old traditional way.

John Masters, who along with Janet Dick operates the house for the Little Beaver Society, does plan on borrowing one white man's strategy for raising money — bingo games.

Ne-Na-Leium House (that means "come on in" in the Cowichan dialect) opened in March. It's a place where Indians temporarily without a place to live in Victoria can stay. The day care centres in an adjacent former church.

Early in March there were 10 people staying in the house. By the end of the month it had climbed to 20. They came and went in ones and twos, now but the aperation is going most from various points in B.C., but sometimes from Alberta, Saskatchewan, even Nova Scotia and the Yukon.

There are about 10 there now but the operation is going to have to slow down temporarily because of the money squeeze and unpaid bills, Masters said.

The human resources department was paying a grant of $9.66 per occupant a day. But now the Indians aren't taking that operating money and Masters is using the last of his wages on food.

He's bitter about the way that money was paid, at the end of the month.

"We always had to work from behind ... the government gives you enough to start a project but never enough to finish it ... the government wanted it to fail."

Now, he says of the project, "we're going to keep it going on our own."

He wants to rent the Victoria Curling Club for weekly bingos and hopes the necessary licensing can clear the attorney-general's department and the local police department in time to hold the first bingo June 26.

Bingos can be lucrative. He knows of one which generates about $1,000 a week.

The Indians staying at this house appear to have found something meaningful. Some cook, some wash dishes, some clean the floors.

"The thing about this place," says Masters, "is they help each other here. Everybody does their share."

Indians survived in the past on what they gathered from land and sea, he says. "We're going to have to do it again."

The usual word around the supper table, says Janet Dick, is: "If you don't eat it today, it'll be in the soup tomorrow."

And the people are told joshingly not to eat the bones because they are needed for the next day's soup.

"For two weeks we lived on soup steady," she says with a smile.

Some of the Indians at Ne-Na-Leium House are recently out of jail, others are in town for medical treatment, all have problems finding a place to live elsewhere.

For a simple reason — discrimination, Masters and Dick say.

One woman with a room to rent put it plainly.

"We don't rent to Indians," she said.

What infuriated Masters was the fact she was Indian herself. He took that case to the Human Rights Commission and was promised a report in a week. That was two months ago, he says.

LONG-HAIRED pooch, Triska, in the arms of her equally long-haired mistress, Nancy McComb, won by a hair at the SPCA's 15th annual junior pet show held this morning at the Victoria Riding Academy. Triska was judged as having the longest hair of any dog in the show—11 inches in all.

Satellite Fish Patrol

By FRANK RUTTER
Times Washington Bureau

WASHINGTON — The U.S. Coast Guard Friday proposed a scheme for policing foreign fishing by satellite as senators from both major parties served notice that they want speedy Congressional action to impose a unilateral 200-mile limit.

"The Law of the Sea Conference has been a failure," said Senator Warren Magnuson, Democrat, Washington State. "Let's get going here, let's quit this fooling around."

"We've got to do something unilaterally or there won't be any fish for anybody," said Senator Robert Packwood, Republican, Oregon.

The coast guard scheme was outlined by the commandant, Admiral Owen W. Siler as Magnuson presided at a commerce committee hearing on his bill proclaiming a U.S. 200-mile limit.

"In our analysis of the problem we have considered the possible use of satellites," Siler said.

"We think it may eventually be technologically possible for satellites to be used for detection, interrogation and communication," he added.

"Provisions for satellite communication capability aboard our major vessels for fisheries enforcement is being considered."

Siler said fishing fleets and large vessels could be detected from space by what he termed a high resolution imagery system.

"Interrogation could be accomplished by placing a transponder on all commercial fishing vessels both foreign and domestic," he said.

"Activated by satellite interrogation, the trans-ponder through individual coding could ascertain the identity of all co-operating commercial fishing vessels within a relatively large ocean area."

In addition, Siler said, the coast guard has already prepared plans for fishery surveillance by air with a combination of cutters and helicopters ready to move in on violators.

Energy Seekers Back Sunshine Despite Cloudy Forecasts

By EDWARD COWAN

WASHINGTON (NYT) — "Let the sunshine in," the song from the Broadway musical Hair advises, and evidently that's what a growing number of people want to do.

In Colorado, ranchers want to use solar heat collectors to dry their grain, instead of using propane dryers.

The city of Santa Clara, Calif., plans to heat and cool a new community centre with energy from the sun. Solar heating panels have been installed in schools near Washington and elsewhere.

At Quichee, Vt., construction has begun on sunshine heating for a new colony of vacation and ski homes.

At a three-day solar conference that ended here May 31, more than 5,000 persons attended lectures and panel discussions or fired questions at representatives of several dozen companies — large and small — that put their wares or systems designs on display in the exhibit hall.

The conference was organized by Solar Energy Industries Association Inc. of Washington, which said it had 295 individual and corporate members.

Everywhere, homeowners are looking for a way to beat the rising cost of heating. The economy-minded and the ecology-minded look to the sun, whose eons of heat and light are regarded as the prime source of all forms of energy on earth.

There are many questions about solar economics and some legal issues about "sun rights," but no one — so far as it known — has criticized sunshine as a polluting source of energy. No other fuel can make that claim, say solar advocates.

For all these reasons, solar energy appears to be taking a grip on the public's imagination. Lola Redford, co-ordinator of Consumer Action Now, a consumer-environmental organization in New York, says that she received 7,000 letters after she talked up solar energy on two television programs.

Mrs. Redford sees solar energy as the best long-term alternative to nuclear power as the workhorse of the energy sector at the turn of the century, with coal an interim solution.

There are skeptics. Some analysts believe that sunshine is too diffused a source of energy to compete with concentrated sources such as fossil fuels and uranium.

Just last week a Washington suburbanite who wanted to heat his attic with solar panels was told by a contractor that it didn't pay.

Even with the big increases in U.S. federal funding for solar energy development that Congress and the administration are now negotiating, says Rep. Mike McCormack (Derm.-Wash.) "it will be remarkable to get one per cent of all our energy from solar by 1990."

Slide-rule skepticism doesn't daunt solar energy enthusiasts. "Out in Denver, enthusiasm has reached the hysterical point," said Ben Billings, who is on the staff of Environmental Action of Colorado.

Billings said interest has been expressed by "young tinkerer types and backyard mechanics but more by the middle-class and middle-aged, people who are faced with rising utility bills."

A 650-page catalogue listing solar products, research companies, projects and legislation is giong into a second printing and will be available in August, Billings said.

It can be ordered at $20 a copy from environmental action of Colorado, 2239 East Colfax, Denver 80206. Consumer Action Now has a list of architects who are solar oriented that it will supply free.

By all accounts, the application of solar energy that is closest to being technically and economically feasible is using sunshine to heat water, which in turn can be used to heat space, as in a hot-water radiator.

Grumman Aerospace Corp. calculates that one of its rooftop solar collectors and associated equipment, installed on a typical one-family house on New York's Long Island and used only to heat tap water, would pay for itself in two years as a substitute for electricity.

Ronald B. Peterson, one of the Grumman representatives at the company's exhibit at the conference here, said the company hoped to market the oblong devices — a fire plastic sheet encased in an aluminum frame, 3-feet-by-9 feet — for $695 plus installation. A skilled homeowner could install his own, Peterson said.

But solar heating equipment must be installed in additon to, not instead of, convential equipment.

If a solar system breaks down who fixes it?

"There's only one thing that can go wrong with it and that's a leak," said Peterson of Grumman. "You call a plumber."

Plenty to Do Sunday At Gllangcolme Days

There's everything from karate to helicopters, folk rock to children's races on tap at the Juna de Fuca recreation centre Sunday as Gllangcolme Fun Days finish with a flourish.

The annual affair, which began Friday night, is the western community's response to Oak Bay's Tea Party, Esquimalt's Buccaneer Days, Victorian Days and All-Sooke Days.

Gllangcolme is a composite name, made up by combining initial letters of Glen Lake, Langford, Colwood and Metchosin. It's a casual festival which has been growing for eight years.

About 10,000 are expected to be attracted to its midway, beer garden and a variety of other activities this year.

Sunday's schedule includes:

— pancakes for breakfast, served by the Lions Club at 8 a.m.

—A helicopter demonstration at 1 p.m.

—the Dunsmuir folk rock singers, at 1:30 p.m.

—a band concert and children's races at 2 p.m. and stage attractions at 2:30 p.m.

—a demonstration by the Bateson Karate School, at 3 p.m.

Other events include a continuation of the midway and beer garden, and displays by Canadian Forces divers, firemen, rod and gun clubs and the Royal Canadian Mounted Police.

Terrorists Land

SANTO DOMINGO (AP) — A terrorist group landed in the Dominican Republic early today, police and military officials said. They reported the group was composed of an undetermined number of Dominicans whose mission was launched from Cuba.

FELICE'S CATERING
FOR ANY PARTY
ANYWHERE
For Information
Ph. 382-3239

Australians Agog

Continued from Page 1

plicated. A treasury official attached to Cairns' staff has already been suspended, but the full ramifications of the affair have still to be made public.

However, while political observers and the public were agog at this development, it was revealed that the minister of labor and immigration, Clyde Cameron, had refused to resign his portfolio after being informed that the prime minister had demoted him to the insignificant post of science minister. Cameron, a long-time union leader and kingmaker in the Labor party, regarded the shift as a personal humiliation and spent most of the past night angrily closeted with advisers in his office.

Cameron refused to be sworn into his new portfolio by the governor general Friday morning and was stripped of his ministerial commission, the first time that this has happened in Australian political history. However, shortly after midday with his head down and muttering darkly, Cameron stormed into the prime minister's office and accepted the new portfolio. Political life in Australia follows the British pattern, and constitutional experts could find no precedent for Friday's bizarre activities.

In the reshuffle, Whitlam has effectively rid himself of the left-wing faction of the party and in the bluntest possible way has again demonstrated his political supremacy. He had clearly been looking for the opportunity to sack both Cairns and Cameron, the major casualties of the reshuffle, and seized on the petrodollar deal as a timely excuse.

the weather

Showers lingered through the night over the B.C. north coast. Some clouds and the odd showers were also reported in the interior. Skies meanwhile were generally clear over the south coast although patchs of thicker clouds were evident along the more exposed coastal areas.

Little change is expected for today except that a few thundershowers are likely to develop over the interior this afternoon. Sunday will be sunny over most areas as a ridge of high pressure builds across B.C. A large Pacific storm currently well offshore will move into the Gulf of Alaska and bring clouds and rain to north coast Sunday.

DOMINION PUBLIC WEATHER OFFICE 10 A.M. FORECASTS
Valid until Midnight Sunday

Greater Victoria: Today and Sunday, mainly sunny. Highs both days near 19. Lows tonight around 8

Greater Vancouver, Lower Mainland, East Vancouver Island: Today and Sunday, mostly sunny. Highs both days close to 20. Lows tonight near 9.

North and West Vancouver Island: Today, mainly sunny except cloudy northern sectors. Sunday, mostly sunny. Highs both days around 14 except near 18 inland. Lows tonight near 6.

TEMPERATURES

Yesterday

Victoria	16	8	—
Normal	18	10	—

One Year Ago

Victoria	15	10	—

ACROSS THE CONTINENT

Thunder Bay	12	8	.11
St. John's	9	2	.15
Halifax	15	8	.01
Fredericton	16	7	—
Charlottetown	20	7	—
Montreal	15	12	.90
Ottawa	21	13	.87
Toronto	20	15	—
North Bay	17	12	—
Churchill	8	3	—
The Pas	18	5	—
Alert	3	6	—
Cambridge Bay	7	1	—
Resolute Bay	5	1	—
Eureka	5	1	—
Isachsen	2	1	—
Winnipeg	17	4	—
Brandon	18	5	—
Regina	22	11	—
Saskatoon	23	10	—
Pr Albert	23	7	.03
Saskatoon	23	10	.20
Nr. Battleford	22	10	.46
Swift Current	22	8	—
Medicine Hat	24	9	.03
Lethbridge	24	7	.09
Calgary	18	4	.24
Edmonton	17	3	.10
Cranbrook	21	8	.01
Castlegar	24	11	—
Penticton	22	9	—
Revelstoke	19	4	.04
Vancouver	18	10	—
Pr. Rupert	11	6	.41
Terrace	13	7	.05
Stewart	13	7	.02
Port Hardy	12	7	.11
Tofino	13	4	—
Comox	17	8	—
Pr. George	14	5	.01
Williams Lk	13	3	—
Mackenzie	15	0	—
Blue River	16	1	—
Kamloops	19	11	—
Dawson City	21	9	—
Whitehorse	13	1	—
Dease Lake	13	1	.05
Ft. Nelson	20	8	—
Ft. St. John	11	5	.12
Peace River	17	7	.15
Yellowknife	20	10	—
Inuvik	16	2	—

U.S. Temperatures

Boston 14, 12; Denver 29, 11; Honolulu 29, 24; Miami 32, 25; New York 20, 13; Phoenix 40, 27; San Diego 19, 16; San Francisco 15, 11; Washington 29, 18.

World Temperatures

Athens 16, 22; Rome 11, 20; Paris 12, 26; London 14, 25; Frankfurt 9, 22; Berlin 6, 22; Amsterdam 11, 23; Brussels 14, 22; Madrid 15, 24; Moscow 21, 29; Stockholm 9, 20; Helsinki 9, 19; Lisbon 13, 22; Tokyo 18, 22; Hong Kong 25, 28; Singapore 25, 31.

CITY'S WEATHER RECORD

Sunshine, June	55.3 hrs.
Last June	24.2 hrs.
Normal (30 years)	56.1 hrs.
Sunshine, 1975	850.2 hrs.
Last Year	742.8 hrs.
Normal (30 years)	847.4 hrs.
Precipitation, June	.06 ins.
Last June	.93 ins.
Normal (30 years)	.18 ins.
Precipitation, 1975	11.49 ins.
Last year	15.03 ins.
Normal (30 years)	11.52 ins.

SUNRISE, SUNSET SUNDAY
(Pacific Standard Daylight Time)
SUNRISE 5:13 SUNSET 21:13

TIDES AT VICTORIA HARBOUR
(Tides listed are Pacific Standard Time)

	Time H.M.	Ht. Ft.	Time H.M.	Ht. Ft.	Time H.M.	Ht. Ft.	Time H.M.	Ht. Ft.
8	08.00	1.2	17.00	7.7	20.00	7.9	23.50	9.1
9	08.50	.8	18.00	7.8	20.15	7.9		
10	00.25	9.2	09.15	.5	19.20	8.0	20.50	7.8
11	00.40	9.1	10.05	.4	19.50	8.0	21.55	7.7

TIDES AT SOOKE

	Time H.M.	Ht. Ft.	Time H.M.	Ht. Ft.	Time H.M.	Ht. Ft.	Time H.M.	Ht. Ft.
8	07.40	1.8	15.00	7.1	16.30	7.0	23.40	10.1
9	08.20	1.4	15.20	7.3	17.20	7.20		
10	00.15	10.2	08.55	1.2	16.15	7.5	18.25	7.3
11	01.00	10.3	09.30	1.1	17.00	7.6	19.40	7.3

TIDES AT FULFORD HARBOUR

	Time H.M.	Ht. Ft.	Time H.M.	Ht. Ft.	Time H.M.	Ht. Ft.	Time H.M.	Ht. Ft.
8	01.45	10.3	09.40	1.4	18.05	10.4	22.10	9.3
9	02.15	10.4	10.25	.9	18.55	10.7	22.55	9.4
10	02.45	10.4	11.00	.6	19.15	10.9	23.55	9.3
11	03.40	10.2	11.35	.5	19.55	11.0		

Housing Discussion Planned by B.C.

The provincial government will sponsor a housing conference in Vancouver June 26 and 27 to deal with problems of the private sector in meeting demands of the lower mainland, Housing Minister Lorne Nicolson said Friday.

Ontario deputy housing minister Michael Warren will address delegates, along with representatives of the B.C. housing department.

Nicholson said the conference is in response to concerns expressed by many individuals and groups on housing in the Greater Vancouver area.

Conference starts at 5 p.m. June 26 at Holiday Innn Harbor Side, 1133 Hastings.

Speakers include: Coquitliam ayor Jim Tonn; Vern Paulus, president of Dunhill Develop Corp., Syd Thompson, Vancouver and District Labor Council; Alvin Narod, president of the Urban Development Institute, and Bob Ford, manager, Central Mortgage and Housing Corp.'s Vancouver office.

Horseback Service

You can take your horse to church with you this Sunday on the tranquil grounds around St. Stephen's Anglican Church off Mt. Newton Cross Road in Central Saanich.

The horseback service which begins at 11:15 a.m. is an annual event started by Rev. Ivan Futter five years ago.

The story goes Futter met a woman parishoner on horseback and asked her if she was coming to church.

She replied she would if she could bring along her horse too.

Futter said the service isn't reserved for those on horseback.

"There are chairs for those without horses to sit on," he said this week.

Cyprus Talks End

VIENNA (UPI) — The leaders of the Turkish and Greek ethnic communities on Cyprus today ended their second round of talks two days ahead of schedule because of a dispute over the separate state established by Turkish Cypriots in the wake of last summer's war.

PROHIBITION OF
OUTDOOR BURNING
CITY OF VICTORIA

Pursuant to By-law No. 6304 entitled, "Air Pollution Control By-law, 1971," all outdoor burning in the City of Victoria is prohibited, the lighting or maintaining of open fires or refuse burners is not permitted during the months of JUNE, JULY and AUGUST.

John D. Sansom,
City Engineer.

BULOVA ACCUQUARTZ®
DIGITAL WATCH

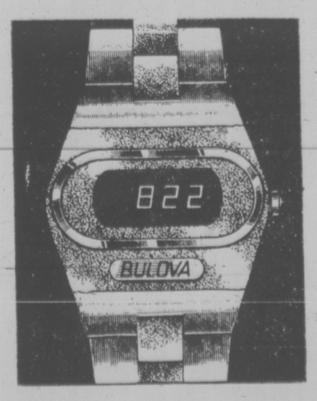

Features:
- A single button controls the display of seconds, minutes, hours, dates.
- A dot appears on the display to differentiate between A.M. and P.M.
- Display includes date display.
- Shock resistant.
- Anti-Magnetic.
- Water Resistant.

Gold Color Case and Bracelet $325
Stainless Steel $275

1209 Douglas St., 385-1911
VANCOUVER CHILLIWACK
PARK ROYAL KAMLOOPS
BRENTWOOD KELOWNA
CHARGEX • MASTER CHARGE • BUDGET

Grassie Fairbanks
Since 1886

New Pension Bill Rewards Sinful Living—Tories

OTTAWA (CP) — Sinful living arrangements among the over-60 set are encouraged by a government pension bill, opposition critics said Friday.

The bill, which received Commons approval in principle despite raised opposition eyebrows, would give monthly payments to many pensioners' spouses between the ages of 60 and 65. Old age security payments now are available only to persons 65 and older.

At issue was the bill's definition of spouse, which includes "a person of the opposite sex who has lived with a pensioner for three or more years where there is a bar to their marriage or at least one year where there is no such bar and the pensioner and that person have publicly represented themselves as man and wife."

Lincoln Alexander (PC-Hamilton West) and Stanley Knowles (NDP-Winnipeg North Centre) said the bill descriminates against single elderly persons but condones common-law relationships. A spouse without marriage is a serious mistake," Lambert said. "It is a poor example to our youth."

Knowles, a 66-year-old United Church minister, said he is not shocked by provisions for spouses' pensions in the cases of common-law relationships.

"But I do think it a bit hard to take for a single woman between 60 and 65 that she cannot have a pension, whereas some other woman who is living common-law can have the pension.

"The government should make up its mind what it wants to encourage in terms of marital relation."

Welfare Minister Marc Lalonde, who introduced the bill, said he "had difficulty taking seriously" some of the complaints about the bill's common-law provision.

"I would like to remind honorable members that there is no intention on the part of this government to pass normal judgments tbout this or that particular situation in life."

He said that unmarried persons living together are considered married for the purpose of many federal and provincial laws.

"We must look at this question in a rather less partisan and less phoney way."

Lalonde told the Commons that up to 90,000 persons will become eligible for the spouses' pension under the bill.

The pensions would be paid after the couples underwent an incomes test. The bill basically was designed to help couples living on one pension.

Amounts paid to the spouses would vary according to need. The minister said earlier this week there would be payments as low as $5.

The basic pension for a single pensioner now is $123.42 a month. The Guaranteed Income Supplement adds as much as $86.57 if the pensioner has no extra income, for a maximum total of $209.99 a month.

Pension and supplement payments are adjusted four times a year — the next time will be in July — according to the rate of inflation shown in the consumer price index.

A spouse would be entitled to the full pension and supplement if the couple had no additional available income.

Lalonde rejected suggestion that basic old age security pensions shuld be paid to all persons 60 and older.

The needs of other groups, such as single elderly persons under 65, are being examined "under the income support and supplementation proposals of the federal-provincial security review."

Computer Boosts Work, Pleasure

By AL FORREST
Times Staff

There's a computer out at Lester B. Pearson College of the Pacific that enables teachers to give their students 10 times as much homework as usual — and the students love it.

The computer is under the care of Prof. Jean Godin, who teaches physics to the Grade 11 and 12 students.

"The students can work at least 10 times as fast, do 10 times as much, with this computer," he said.

"There are some problems they couldn't do at all without it."

It is a small $10,000 Hewlett-Packard programmable calculator and all 45 of Godin's students learn to use it.

"There are two types of students," Godin says, "those who want to learn how to run it and those who are terrified by the equipment. It looks very bewildering because of all the buttons. But it is easy to learn to run."

The students are handed a computer manual at the beginning of the term and, after reading it thoroughly, they take turns sitting at the keyboard.

"Within an hour the average student has learned how to run it. They can program it and operate it by themselves. I think they surprise themselves that they learn to run it so quickly."

While some calculations are 10 times as fast as manually, other results are even more spectacular.

In an experiment on tracing an electric field, for example, the computer can do the work in 30 minutes. It can also be done without the computer but that takes between two and three years.

Not that the computer does all the work for the students.

"They simply spend more time thinking and less time calculating," Godin said.

He stressed that high school students can get an excellent education in physics without a computer.

The main advantage, besides speed, is the computer permits students to engage in types of studies that would not be possible without it.

For example, with a computer a student can test Newton's law of gravity and see what would happen to the planets without gravity.

The computer can be programmed to conduct many other complicated experiments that broaden the physics program.

It is also rather handy for the teacher.

"I mark many of my tests with the computer. There are some types of questions (essays) it can't mark but it is very handy for scoring multiple choice examinations."

—John McKay photo

Prof. Jean Godin demonstrates computer

Godin has four physics classes with about a dozen in each class. As a result, 45 of the 100 students at the school take his course.

Other teachers also use the computer and the demands on the equipment is fierce.

"Even people taking art use the computer. They calculate figures using mathematics. They are wearing out my pens."

(The pens are used by the computer to trace designs automatically according to the numbers programmed into the machine).

The computer also was used by a student who was navigator in the Swiftsure race. The boat didn't win but placed high in its class.

"Fortunately the computer will work 24 hours a day. You can program it in the evening and it will work all night for you."

Godin came to the Pearson world college from the Atlantic World College in Cardiff, Wales.

He had been an instructor at the high school level in Montreal before teaching for two years in Cariff, which has had a world college for 11 years.

He was looking forward to a third year at Cardiff when Jack Matthews, the principal of Pearson, encouraged him to move to Victoria.

"It was a challenge. It was a brand new school. It has been difficult but I'm happy I came."

Godin, 33, lives with his wife and 16-month-old child on the Pearson campus.

The Godin family is in charge of a residence, which means they must look after 20 students in the evening, helping them solve personal problems and trying to soothe them if they are homesick or receive bad news from home.

In some ways, this is the most challenging part of the teaching assignment.

Students at a world college study only for half a day. In the case of Pearson, they are in class from 8 a.m. to 1 p.m.

In the afternoon the students engage in some type of service to the college or the community.

Two afternoons a week during the term, Godin takes 26 students into the hills to train them in mountain rescue techniques. The students learn how to pull a person on a stretcher out of a ravine on ropes.

Godin will spend the summer climbing on Vancouver Island and the Olympic Peninsula, looking for suitable mountains to use as instruction sites next fall.

The Pearson term runs from September to the first week in June. The first term ended Friday.

About 80 of the students are returning to their home countries for the summer and the remaining 20 will work in the Victoria area.

2 Extortion Bids Fail in Montreal

MONTREAL (CP) — Police reported Friday that two extortion attempts in the province ended in failure with the arrest of four men and the recovery of $26,000.

Police said the manager of a Provincial Bank of Canada branch in nearby Brossard was telephoned at work and told his wife had been taken hostage and someone was coming to pick up money.

Urbain Poirier, 43, called home but the line was busy, so when a man entered the bank with a bag and told him to fill it, he did. But a secret hand signal from the manager tipped off an assistant, who called police.

Poirier's home and the bank were surrounded, while roadblocks were set up in the area.

As it turned out, Poirier's wife was not at home and two men were arrested shortly after. The $15,000 was recovered.

Earlier, in La Tuque, 85 miles northwest of Quebec City, provincial police said they arrested two men following the extortion of $11,000 from the manager of a Royal Bank of Canada branch.

A police spokesman said the two men had been under surveillance since they arrived in the community early Friday morning.

Manager Gilles Baril, 40, received a morning call from someone who threatened to harm his wife and children unless he deposited money at a specified pickup point.

Following instructions, Baril drove about six miles south of La Tuque, left his car and the money, and headed back to town on foot.

Residents in the area watched the manager's car, and informed police when the money was picked up. The arrests were made moments later.

An estimated $1.7 million has been extorted from provincial financial institutions this year. In the Montreal area 10 persons have been arrested in connection with extortions or attempted extortions.

M-B Plans $22 Million Project

VANCOUVER (CP) — Macmillan Bloedel Ltd. announced Friday a $22.1 million project to improve operating efficiency and reduce flyash emissions at its Port Alberni Mill on Vancouver Island.

Bruce Howe, group vice-president, pulp and paper, said in a news release that a new hog fuel preparation system and a fourth power boiler will be installed at the Alberni pulp and paper mill and the most advanced operating control system will be installed on all the boilers.

The project is expected to be completed by the end of 1977.

Hog fuel is forest industry waste such as bark, sawdust, shavings and trimmings. Howe said that when the project is completed, the mill boilers will be able to burn all the hog fuel produced by all Macmillan Bloedel Alberni Valley operations, about 75 million cubic feet a year.

He said the steam generated for powering plant operations will reduce oil requirements by about 64,000 barrels a year.

Howe noted that retirement of two auxiliary boilers because of the project will close a chapter of naval history. The boilers originally were in a U.S. battleship, the USS Indiana. Macmillan Bloedel bought them in 1964 when the battleship was scrapped.

Lottery Draw Sunday

HALIFAX (CP) — The Olympic lottery comes to Halifax Sunday to select two instant millionaires and up to 94,000 other prize winners.

The show at the Rebecca Cohn Auditorium will be the fifth in the series of draws to raise money for the 1976 Olympics in Montreal. It will be televised nationally on the CTV network beginning at 9 p.m. EDT.

Hosts will be CTV broadcaster Jim Perry of Toronto and Andree Champagne of Montreal, French-network comedienne.

The show will include performances by several Maritime artists, including singers John Allen Cameron and Angel Arsenault. There will also be an appearance by the Canadian gymnastic team and some of Canada's top Olympic contenders in all sports for 1976.

The sixth draw will be held in September, possibly in Vancouver.

On Sunday, up to six million tickets worth $10 each will be vying for prize money totalling $22.9 million. Ticket sales will continue until just before show time.

As in previous draws, the roll of the dice augmented by calculations from a computer will pick the winners.

For those whose ticekt numbers match all seven digits of the winning numbers there will be two grand prizes of $1 million each, and one each of $500,000; $250,000; $200,000; $150,000; $125,000; $100,000 and $75,000. The other five numbers will be worth $50,000 each.

In addition, tickets whose last five of six digits match those of any winning number will win $5,000. Four matching final digits will win $1,000 and three matching final digits will win $100.

U.S. Jobless Soars to 9.2%

WASHINGTON (UPI) — The U.S. unemployment rate soared to 9.2 per cent in May, the highest in 34 years, the government said Friday. But in a separate development, the prime interest rate hit its lowest point in more than two years.

The labor department said more than 8.5 million persons were looking for work last month, pushing the national unemployment rate above nine per cent for the first time since 1941.

The department said 362,000 persons were added to the jobless roles from April, when the rate was 8.9 per cent.

The unemployment figures do not include the million or so persons who have dropped out of the labor force in frustration.

The one bright spot was the second consecutive monthly increase in the number of persons employed. The labor department said 84.4 million persons held jobs in May, up 316,000 from April.

Economists say the unemployment rate will rise even after a recovery from the recession is under way because employers, who have trimmed their payrolls in the slump, are reluctant to rehire workers until well after a business surge.

In addition, the labor force will soar this summer with college students and with persons who sense a recovery and rejoin the job market.

capital scene

Inverna Tompkins will speak at a luncheon of the Women Aglow Fellowship Tuesday, June 10, at 11:30 a.m., at the Princess Mary Restaurant, 344 Harbor Road.

The Victoria branch of the Theosophical Society in Canada will meet Tuesday, June 10, at 8 p.m., at the Windsor Park Pavilion, 2451 Windsor Road.

The Esquimalt Garden Club will meet Wednesday, June 11, at 7:30 p.m., at the New Recreation Centre, Fraser St.

The club will hold its flower show Saturday, June 31, at 2 p.m., at the centre.

Northridge Elementary School will hold its fair Wednesday, June 11, from 6 to 9 p.m., at 4190 Carey Road.

5-Inch Continuous
GUTTER
in baked enamel
10% OFF
Supports a Ladder
Heavy Guage .032
479-3232
FREE ESTIMATES
B.C. ALUMINUM

Vilas
FINE MAPLE FURNITURE
FREE DELIVERY
Anywhere in B.C.
Call in, write or phone for prices and color brochures. Large stock on display in our showrooms and for immediate delivery. 90 Days NO INTEREST or easy budget terms.
B.C.'s LARGEST VILAS DEALER
Continental Home Supply Ltd.
716 JOHNSON STREET PHONE 386-2458
(Division of Monarch Stores)

$64,000 PAID NOT TO TEACH

TORONTO (CP) — Wilson Bryan Key, author of a controversial book on advertising, says he will be paid almost $64,000 noe to teach at the University of Western Ontario for the next 2¾ years.

The 50-year-old associate professor of journalism said Friday in a telephone interview from London, Ont., he has accepted a severance pay offer from the university and has resigned effective June 30.

He is the author of a Canadian best-seller called Subliminal Seduction, dealing with alleged dubious advertising practices.

"I believe that tremendous pressure on the university was brought to bear by the advertising industry, the media and certain corporate structures to get rid of me," he said.

He said he has undergone continuous harassment at UWO since publication two years ago of his book, which argues that such images as four-letter words, orgy scenes and human genitals are hidden in some advertisements.

He said the offer of severance pay came after he filed a grievance with the university alleging its directors were interfering with his academic freedom and trying to circumvent his tenure.

University President D. O. William declined to confirm or deny his story.

COMERFORD
MOVING
Careful, Efficient Handling
FULLY INSURED $18 HOUR
385-0078 383-1078

A Tradition of Caring
Two respected Victoria firms combine their traditions of caring and understanding in the helpful way they serve in time of loss. A name you can trust in every respect, whether you choose a simple observance or a stately commemoration.
Hayward's Thomson & Irving
FUNERAL DIRECTORS LTD.
1625 Quadra St. 386-3505, 384-2612

DENTURISTS SOCIETY of BRITISH COLUMBIA
(DENTAL MECHANICS)
DENTURISTS ARE DENTURE SPECIALISTS
THE DENTURISTS SOCIETY OF B.C. MEMBERS ARE FULLY QUALIFIED DENTAL MECHANICS LICENSED TO PRACTICE IN THE PROVINCE OF B.C. SERVING THE PUBLIC WITH A LOW-COST PERSONALIZED DENTURE SERVICE

Bell, Dave	817 Fort St.	382-4642
Blunt, Kenneth	1383 Hillside	595-1665
Gilbert, Larry	1935 Lee Ave.	588-1010
Postings, Ron	3937 Quadra St.	383-7227
Shaw, Stan	3937 Quadra St.	383-7227
Smith, W. E.	1935 Lee Ave.	598-1010
Weaving, Ray	1029 Douglas St.	386-2022
West, Ernest B.	671 Fort St.	383-1621
West, Herbert K.	1002 Goldstream	478-9611

AN UNFORGETTABLE 5 COURSE DINNER 9.95 per person
Prepared and served in the traditional French manner
SPECIAL FOR THE WEEK OF JUNE 9th to 12th
MERLAN A L'ESPAGNOLE
whiting fried in oil, served on a bed of tomato fondu, seasoned with garlic.
SOUPE DU JOUR
daily favorite soup
LA SALADE VERTE DU CHEF
the chef's green salad
LE FILET DE BOEUF A L'AROMA
beef tenderloin marinated in wine and spices, served with the chef's sauce.
TARTE AUX POMMES
the traditional french apple pie, served in the french manner.
CAFE
Antonio's
fine french cuisine
WATCH FOR NEXT WEEK'S MENU
2 CENTENNIAL SQUARE RESERVATIONS 384-7014

Victoria Times

SATURDAY, JUNE 7, 1975

GORDON BELL
Managing Editor

STUART UNDERHILL
Publisher

GEORGE OAKE
Editor

A Sadly Mismanaged Railroad

There are a number of conclusions to be drawn from the revelations about past accounting practices of the B.C. Railway which concealed nearly $53 million in losses over 15 years because of some rather sharp deviations from "generally accepted accounting practices."

At the top of anyone's list would have to be a strong belief that the hapless BCR has been terribly, incredibly mismanaged, by senior staff and the government. The politicians at the top bear the ultimate responsibility, however, for the mess the BCR is in.

If the railway were a public company, British Columbia would have seen its own little version of the Penn Central crash years ago. Only massive transfusions of funds from general revenues of the B.C. government have kept it going. Of course, it was ever thus with the BCR, almost from the first day track was laid before the First World War.

W. A. C. Bennett was president of the railway during the years when losses were concealed and he was no figurehead office-holder. He headed the board of directors which decided to proceed with the Fort Nelson and Dease Lake extensions in northern B.C. The decisions were made on the basis of information — sadly come to light only now — which was extremely skimpy regarding the revenue potential of the areas. The three reports upon which the 1968 decision to go to Fort Nelson incredibly contained no information on capital cost estimates.

Incidentally the decisions were supported by the opposition of the day — now the governing New Democratic Party — and the public showed its feelings by giving Bennett in the 1969 election one of his largest majorities ever. But as premier Dave Barrett pointed out in his speech on Friday, everyone took the financial statements of the railway at face value.

If people had known the actual loss figures instead of the phoney ones in the BCR reports, it probably would have been a different story. Who would have supported throwing good money after bad, if he knew the railway lost $38 million from 1957 to 1969, and not the acceptable $4.4 million reported?

As Barrett said, it should demolish finally the reputation of the former premier as an astute fiscal manager. The financial wizard is a wizard of Oz.

The political ramifications of the BCR scandal raised by Barrett — in what cabinet colleagues called possibly the most important speech of the NDP leader's political career — are harder to fathom. How will it affect the present Social Credit leader's standing with the voters? How long shall the sins of the father be visited upon the son? Though the evidence seems to indicate gross fiscal negligence on the part of the former administration, does the Barrett government come out looking any better by comparison?

Looking at the BCR figures, then glancing over to the ICBC accounts and the department of human resources' welfare overrun, a large segment of the electorate will probably conclude that both major political parties in B.C. are fiscal idiots. There is one major difference to bear in mind, though. At least the NDP never deliberately tried to conceal and to cover up its losses. ICBC's $32 million deficit and Norman Levi's $103.5 million budget overrun are out there bigger than life for everyone to see.

Another sad conclusion to be made is that it took an upheaval in governments and nearly a decade to bring out the facts of the matter. Will it be 1985 before the public learns of the financial mistakes and mismanagement of the present government? If there was ever the demonstrated need for an independent B.C. auditor-general with clout, this is it.

This Is Fear?

British Columbians are afraid to speak out against the present provincial government for fear of retaliation, Don Phillips (SC — South Peace River) said in the legislature the other day.

". . . ordinary citizens are afraid to speak out and say what they feel about government policy," said the honorable member.

We don't know which ordinary citizens the Social Credit MLA has been talking to, but the facts seem to point in exactly the opposite direction.

Whatever Premier Dave Barrett has done, he certainly can't be accused of stifling public debate on the New Democratic Party's boners and boo-boos. His office gets 2,500 letters a month, and they all receive a reply.

In few other administrations have there been as many mass demonstrations against NDP legislation or acts of Barrett's cabinet. Those 2,000 farmers who agitated against the Land Commission Act two years ago hardly seemed fearful.

The several hundred Indians who have trooped to the legislative lawns two years running were distinctly un-Micawberish. And the assorted miners, teachers, motorcyclists and daycare mothers who made the pilgrimage to the legislature were certainly no forelock-tuggers.

Neither Barrett nor opposition leader Bill Bennett seem to have any trouble in drawing crowds of hundreds of apparently fearless citizens who heckle and applaud, careless of the terrible retribution that Don Phillips says awaits them.

If this lively, yeasty political scene, with a multitude of activities going on — probably the closest we'll ever get to participatory democracy — is evidence of fear, than crank the thumbscrews a little tighter, Igor.

Active Pass — Peter Salmon photo

to the point
EDITOR'S NOTEBOOK

Pin Stripe Navel Gazing Part of General Malaise

In these days when image takes precedence over substance, Canadian businessmen are especially worried about appearances.

It is almost an obsession. The Investors Group sponsors large advertisements in daily newspapers "to help business tell its story in this time of criticism and misconception." Business journals such as the Financial Times do surveys on what the public thinks of business, concluding: "Business is increasingly gloomy about its image."

MacMillan Bloedel runs expensive magazine inserts alluding to the beauty of our forests, stressing conservation and never showing a tree being ripped by a chain saw.

Image is not a new corporate concern. Refineries and chemical plants — industries infamous for their billowing smokestacks — always manage to have the best manicured lawns or exquisite flower beds surrounding their properties.

But the defensive corporate posture is new. Gone is the attitude that's what's good for business is good for everybody, although a few of B.C.'s cowboy capitalists still peddle this line.

Is this just corporate paranoia in an increasingly government-run world or is there some justification for the pin stripe navel gazing? In the short term, business is beset by criticism over rising prices plus huge corporate profits.

Yet this is too simplistic an answer to explain current lack of confidence in the corporate sector. Large profits coupled with rising prices are only symptoms of a more deep-seated confrontation between business and consumers that has been building since the middle 1960s.

It must be said that business had its own way in the first half of the 20th century.

The federal government — be it Liberal or Conservative — has been very slow in controlling any business excesses that might exist. New taxation proposals were so watered down by the time they became law that the status quo remained unchanged.

Clause by clause, draft by draft, the Corporations Act has been homogenized. A Senate committee even questioned the right of consumers who have suffered loss or damage because of unfair business practices to recover damages. The Commons acquiesced.

With these kinds of friends doing the legislating, what has business got to worry about? Again we must return to "image" — a vague term for an intuition held by the business community rather than any tangible apprehension.

In global terms the capitalist world is shrinking. Other than North America and Western Europe — and even here socialism is making inroads — there are only a few outposts of private enterprise left on the planet.

This might well be a temporary phenomenom, a reaction to a century of colonialism, but nascent nationalism, socialism and communism are popular causes throughout the so-called third world.

Here at home, three mildly socialist provincial regimes hold sway. Even Conservative provincial governments such as Alberta and Ontario increasingly have socialist twitches. Now the Trudeau administration has announced a royal commission into corporate power, although that shouldn't worry anyone, least of all the business community.

It is true, though, that the corporate sector has been increasingly taxed and controlled by various levels of government during the last two decades, in response to environmentalists, consumers and the need to fund a welfare state.

Books such as John Porter's Vertical Mosaic, Marin Robin's Company Province and now Wallace Clement's Canadian Corporate Elite statistically detail how an economic elite controls this country.

Clement writes that 946 individuals in 113 corporations control much of Canada's economic power. When Porter did his study a decade ago he listed 183 dominant corporations. Acquisitions and mergers have reduced the number even further, concentrating more power in fewer hands.

No wonder business is worrying; no wonder even the government is becoming disturbed.

In the midst of this threatening atmosphere, the corporate sector, like its political counterparts, worries about "image." This is fascinating. A lack of confidence in the very foundations of our system, and business concentrates on changing its image.

Have we become so intellectually bankrupt to think that all criticism will be wiped out if appearances are changed? Facelifts don't alter substance.

We are a society preoccupied with image. Everyone and everything from politicians to automobiles are concerned with superficial facades. The business community comes by its preoccupation naturally from the society's ethic.

Untrammelled private enterprise is a thing of the past. A similar situation is faced by organized labor as it tries to run roughshod over a gasping economy. Each economic sector, every special interest group, must learn to adjust to a rapidly changing society.

Unless we all begin to rethink basic concepts in business, labor and government our society will become an artifice, an elaborate, meaningless tragedy.

Applying more cosmetics now will only increase the deathly pallor—G.R.O.

HAROLD GREER

Ombudsman Not Omnipotent

TORONTO — The appointment of Arthur Maloney, the eminent Toronto laywer and former member of parliament, as Ontario's first ombudsman has been received with much public applause and some private surprise.

The appointment obviously commands approval, since Maloney's public record leaves little doubt that he has the talent, temperament and personality for the job. What is surprising is his decision to accept it.

To put it bluntly, why would a top-flight criminal lawyer earning well over $100,000 a year move to a $60,000 job where his talents may be largely wasted?

The Davis government of Ontario has obviously tried to blunt this question by drafting ombudsman legislation which appears to indicate that Maloney will have a real job to do. Maloney also knew in a general way what his powers were going to be before accepting (curiously, his appointment was announced before the legislation was brought in), so presumably he is satisfied he will not be frustrated.

Bark, No Bite

However, the ombudsman concept is a widely misunderstood one, despite all that has been written and said about it in recent years, and it is safe to say that public expectations of what an ombudsman can do run higher than the reality. Maloney may not be frustrated by the legislation the government has written for him, but the public certainly will be.

Generally speaking, the office of ombudsman is looked upon as one which is independent of the executive branch of government and to which citizens can make complaints of government maladministration and bureaucratic injustice, with some hope of getting satisfaction or redress.

It is this last aspect which leads to disappointment, since the great tendency in jurisdictions where ombudsmen have been created has been to let them bark but not to bite.

In Sweden, where the office was invented in 1809, the ombudsman has power to prosecute government officials for criminal breach of duty but few of the governments which copied Sweden since have cared to go so far, and the Ontario government is no exception.

Under the Ontario bill, the ombudsman's function will be "to investigate any decision or recommendation made by or any act done or omitted in the course of the administration of a government organization and affecting any person or body of persons in his or its personal capacity." He may investigate upon receiving written complaint from such persons, or upon his own initiative.

To discharge this function, he will have power to compel government officials to provide him with documents and information. If he concludes the complaint was justified (meaning that it was contrary to law, or unreasonable, unjust, oppressive, improperly discriminatory or just plain wrong), he may recommend to the government agency involved what he thinks should be done about it.

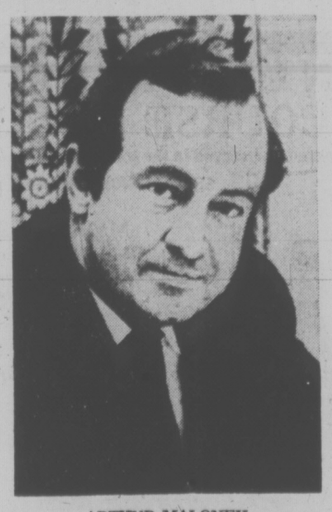

ARTHUR MALONEY
. . . Ontario's ombudsman

If, within a reasonable time, nothing is done which he regards as "adequate and appropriate," he may send his recommendations to the premier and may thereafter make such report to the legislature as he thinks fit. The complainant must be told how the complaint was disposed of.

And that, really, is all there is to it.

Government officials will not be required by the legislation to carry out the ombudsman's recommendations and he will have no power to compel them.

His one weapon will be publicity but event that will be rather limited. The legislation imposes secrecy on all his investigations and findings except his ultimate reports to the legislature. Just what the legislature is supposed to do with them is left unstated.

If this were not weak enough, the government has written some fine-print clauses into the legislation which can only limit the ombudsman's powers still further.

He will not, for example, be allowed to investigate a citizen's complaint until all other rights of review or appeal that may be available to the complainant have been exhausted, or until the time for exercising such rights has expired.

Delay Is Denial

The decisions and procedures of many government agencies are subject to such review or appeal, either to higher authority or to the courts. In many situations, it is an academic, meaningless civil right, a time-consuming, expensive procedure which can defeat a complainant at the start. The ombudsman will thus find himself a spectator of the invidious game of justice delayed, justice denied.

The ombudsman's inquiries will also stop at the cabinet door. The legislation will not allow him to investigate "the deliberations and proceedings of the executive council or any committee thereof," and it authorizes the attorney-general to stop any investigation which "might involve the disclosure of the deliberations of the executive council."

Obviously this will allow the government to cast a very wide net over the ombudsman if it chooses to do so, and it will certainly prohibit his investigation of complaints where the cabinet is the final court of appeal, so to speak, for administrative decisions. This covers a large area of bureaucratic activity.

The Public Service Grievance Board, for example, has the power to fire civil servants, subject the authority of the cabinet. A civil servant can appeal from the board to the cabinet and the ombudsman ought to have the power to ascertain if the appeal is at least considered and answered — something that doesn't necessarily happen now. But the way the legislation has been written, that power has been denied him.

A Nature Ramble With Skipper

By Freeman King

For a quiet and relaxing change, go out to Goldstream Park campsite and walk along the river trail.

Most of the early flowers have finished their tasks for this year, but there are lots of others and many interesting things to see.

The sword fern and the lady fern are really fine this year, and if you look closely you may find some of the roly-poly still growing and along the trail there is a spot where you will be able to find some woodsiae. This is a rather delicate little fern and it will not stay fresh even for a few minutes when it is picked.

Huckleberries are starting to flower. Do you know that this plant is a heather and a relative of the salal? There are still a few calypsoes in bloom.

Beside the trail you will also be able to see some horsetails. This wonderful plant is almost indestructible, for it comes up through virtually any kind of material that roads and trails are made of, but then it is such an old, old plant and has survived for many millions of years that it must have learned a few tricks to reproduce itself.

As you move along, stop and perhaps sit down and listen. If you do this, you will hear many bird songs, especially from the robins who now are nesting. They like to tell people they are around and this is their stamping ground.

Crows are busy as usual and they are nesting now, and of course you will hear the little winter wren.

If you look closely, you will also spot the coral root, perhaps both the spotted and the striped, and if you look very closely you will find that the Indian pipe is beginning to break through the ground. By the by, this plant is another heather, though it has no green leaves. It is a lazy plant and relies on other plants to make its food.

When you get to the trail that leads up the hill to the meeting place, you will have a chance to see some of the real old-timers of the forest, for here are a few Douglas firs that are more than 600 years old, and still standing tall and strong. They are still growing and will continue to grow for many years to come if they are left alone by man.

When you come up the hilltop, listen again. This time you will hear the song of the Goldstream River. The water is low and the river sings a gentle song, one of contentment of carrying life for the many coho fry that are in the stream.

On your way out to the park there are many interesting things to see. Most of the English hawthorns — the may trees as they are called in England—are out and in a few places you can spot some that are red. This is the tree that is sought after by the birds in the fall for their bountiful pulpy red fruit is a good source of food.

And along the way I spotted many bright clumps of the California poppy, with its orange blooms.

Oh, I almost forgot. If when you are on the trail you run into some of the slug family, the giant black one and the other we call the banana slug, do not step on them, for they are a part of life too.

letters

Difficult Schemes

I must take issue with the letter Immigrants in Power which was only signed "A little slam."

I should like to remind the writer of some salient facts:

● Canada was born of immigrants and even the writer or his family surely emigrated to Canada. In addition, no foreigner forces his way into Canada. He is duly accepted by our government.

● Does the writer wish to divide our population into several categories which is something never before attempted, as far as I know, in any other country. In the U.S. the only office not open to a naturalized American is the presidency and of course there are many Americans such as Kissinger who hold high office and were not born in the U.S.

● I would remind your readers that the men and women elected to political or union office were duly elected by the people. If Canadian-born citizens are as worried about the situation as obviously your reader surely they would back native sons for such offices.

I do not believe that it would be practical or desirable to segregate our population into various categories. Surely those who came to Canada, like myself, and have been citizens for many years should not be handicapped by barriers erected against the positions they can fill in our community. Not only would this be unfair to those who came to Canada with the idea of being good Canadian citizens but such a scheme would be most difficult to put in practice.—M. P. B. Wrixon, 301-1701 Cedar Hill X Road.

VICTORIA TIMES, established 1884, is published every afternoon except Sunday by the Times Publishers, Limited, 2621 Douglas Street, Victoria, B.C. Second class mail registration No. 0625. All undelivered copies and notices of change of address to be sent to the above address. The Canadian Press is exclusively entitled to reprint the local news published herein.

Animal Instincts Shape Our Behavior

By BOYCE RENSBERGER

The tightly organized societies of bees and ants, the mating rituals of birds, the hunting tactics of lion prides, the social hierarchies of monkey troops — these and dozens of other examples of animal behavior have long fascinated people. But they have rarely been offered as anything more than intriguing evidence for the remarkable variety of nature.

Lately, however, some of the biologists who study animal ways have come to believe that their findings point to a far more profound conclusion. Beneath the superficial aspects of social behavior that vary so across the animal kingdom, the scientists assert, there lie common behavioral patterns governed by the genes and shaped by Darwinian evolution.

This belief carries with it the revolutionary implication that much of man's behavior toward his fellows, ranging from aggressive impulses to humanitarian inspirations, may be as much a product of evolution as is the structure of the hand or the size of the brain.

That implication is likely to be rejected by many students of humanity, especially psychologists and sociologists. But a growing number of scientists participating in a new field of inquiry called sociobiology are convinced that the ideas now emerging from their work are so powerful that every rational effort to understand the ways of man must someday take them into account.

The greatest impact outside of animal research is expected to be on sociology and psychology, which, some forecast, will eventually be forced to modify their theories and practices.

Sociobiology is the study of the biological basis for social behavior in every species from the lowliest ameba colony to modern human society. It seeks to explain the origin of that behavior in terms of how it improves an individual's or a society's fitness to survive.

Sociobiology's key contribution is the integration of Darwinian theory with the observations of animal behavior research, which have largely been descriptive.

Although the nascent field of sociobiology has been around for a few years, it is only now beginning to draw much attention from outside its own realm because a long-awaited definitive book on the subject is about to be published.

The volume, Sociobiology, The New Synthesis, by Edward O. Wilson, a widely recognized zoologist at Harvard University, is not due to be published until late June but word of its preparation has spread far among biologists. Among those scientists who have seen advance copies of the book, which comprises 700 oversize pages, it has already stimulated considerable excitement.

Perhaps the most startling assertions of sociobiology have to do with the origins of altruism, a type of social behavior once regarded as uniquely human but which biologists have observed in many animal species, even down to micro-organisms.

In sociobiology, altruism is defined as any self-sacrificing behavior that benefits another individual.

Insects stay together to help each other

For example, when a predator breaks into a nest of termites or ants, members of the colony's "soldier caste" instinctively rush to place themselves between the intruder and the rest of the colony.

Like virtually all insect behavior, this act is believed to be governed by inherited instinct. Because soldiers often lose their lives defending the colony, however, students of evolution from Charles Darwin to now have regarded this and other altruistic acts among animals as puzzles.

How, they have asked, could behavior that reduces an individual's chances for survival have evolved if natural selection favors only traits that improve the ability to survive? Any animal exhibiting such risky behavior would be expected to die out while its more selfish fellows prospered.

The central theory of sociobiology is that the social behavior of individuals evolves so as to maximize the chances of genes like the individual's own to survive in the greatest number.

The theory is based on the common observation that the more closely related individuals are, the more likely one is to act altruistically in the other's behalf. Geneticists know that the closer the relationship, the more genes the individuals have in common.

Thus, when a soldier ant sacrifices its life for other members of its colony—actually members of its own family—it is improving the chances that genes like many of its own will survive. The creatures who risk their lives to warn their families of danger or who help rear siblings do so for the same reason.

The scientists are not suggesting that animals consciously decide to help their relatives because they know anything about genetics. Rather, they believe the animals have inherited genes that produce the behavior automatically whenever environmental circumstances are right.

New York Times

Another Agency We Don't Need

By DOUGLAS FISHER

OTTAWA — John Munro, the minister of labor, says that come July we will have a National Industrial Relations Council. He will be the chairman. It will have 20 members, four from the federal government, eight each from industry and the unions.

It is to be an "advisory" council. That is, it will advise governments, unions, industry and the country what it thinks should be done. It will fix on specific problems and issues — say, a strike-happy sector of the economy such as harbors and shipping. It will analyze and make general recommendations—say on methods of bargaining—or on fair levels of settlement in terms of wages or other specific benefits.

A good idea? Well, it's not an exciting one.

Again and again governments turn to such devices under pressure. They do it so often it has gone past a joke and become a bore. One wonders what all those government departments and bureaucrats do.

Let's look outside federal Ottawa to show what a pileup we have of such agencies.

In the decade before the First World War, the Ontario legislature began passing bills to create boards, commissions, etc., which were not literally within government. Ontario Hydro is a classic early example, many would feel a fine example. Today there is legislative authority in Ontario statutes for over 315 councils, boards, commissions, committees, etc.

To read down the list of the 300 plus is to remember scores of issues forgotten in the mists which at the time of their legislation were looked upon as solutions, often temporary, to something hard or cranky which could not be handled by the existing bureaucratic structure.

In Ottawa no one seems to have a count of all the creatures which Parliament has spawned and which still may or could have force. My guess is 800 or so.

Over on the funnybone side, these swarms of agencies have their tickle. They sustain airlines and hotels. They keep the hundreds of committee rooms busy in scores of buildings across the country. They fill in the calendars of ministers, deputy-ministers, directors general, etc. Thousands of typists are kept busy on notices and agendas for meetings. Thousands of economists or people trained in economics prepare papers for the gatherings. Caterers live on filling coffee breaks and lunches.

Clearly, we're not yet satiated with councils, boards, etc. I am, perhaps a few others. I'd like to see ministers minister, administrators administer and parliamentarians parlay and scrutinize for awhile without any new handmaidens or excuses or tranquilizers or mufflers.

It would confound all the senior legislatures in Canada for five years just to find the time to wipe off the statutes all the agencies that are redundant at this stage. So there's something petty in hammering poor John Munro for another one of these grand Canadianisms. Instead, let's point out one big hole in his conception.

The Industrial Relations Council does not plan for representation from either provincial governments or the big cities. These governments and municipalities are fast passing the federal government as the largest employers of people in the country. Further, the provincial governments fund most of the educational and health apparatus or systems in the country, in themselves employers or unionized or unionizing workers. Further, about two and a half times as many unionized workers have contracts which fall solely under provincial labor law than under the federal.

Come on, John Munro! Be imaginatively Canadian. Decentralize. Federate. Sustain your National Industrial Relations Council with provincial ones.

If you can get enough corporate and union executives involved with enough federal, provincial and municipal bureaucrats, you will better sustain the airlines, hotels and caterers, you'll proliferate expense accounts and multiply daily honorariums. Get enough people occupied in studying and advising about strike problems and there'll be no strikes. You begin with a federal-provincial conference.

The Price of Oil and the National Interest

THE GLOBE AND MAIL
An Editorial

The economic health of Canada as a whole is what should dictate the price of domestic oil.

The present agreement, which puts domestic oil at $6.50 a barrel and subsidizes to the same level foreign oil imported to Canada east of the Ottawa Valley, runs out June 30. If it looks as though an agreement among the provinces and Ottawa can be reached, a meeting of first ministers will be called. If it does not, Ottawa will set prices.

Alberta Energy Minister Donald Getty has said that Alberta is aiming for $9 to $10 a barrel, phased in over a period of time which "should be as short as possible." Quebec Premier Robert Bourassa has approved of such a price range. Ottawa has indicated that the price of oil should move to meet the world price. Premier William Davis has vigorously opposed any increase at this time, on the grounds that it would both fuel inflation and increase unemployment.

Where, among these conflicting viewpoints, does the national good lie?

First, there are particular reasons — entirely apart from the national good — why Alberta, Quebec and Ottawa want a price increase.

Alberta wants more money for a diminishing resource so that it will have the means to develop secondary industry. Quebec wants the Canadian price to become the world price so that it will be wholly competitive, without benefit of subsidy, in developing its petrochemical industry. Ottawa wants the domestic price to rise so that the subsidy on foreign oil imported for the East will fall. Originally, it was able to pay this subsidy with the export tax on oil leaving the country. But exports are being reduced, so that increasingly the subsidy would have to be paid out of general revenue.

Ottawa would like to escape paying the subsidy, even though it will cost all Canadians more than twice as much to pay a new high price per barrel than to subsidize less than half the population.

Other arguments for increased oil prices can be presented with better conscience. Higher prices would encourage conservation of a depleting resource. Higher prices would provide money for exploration and development of new oil resources and new sources of energy.

Or would they?

They didn't last time. The Ontario Treasury has broken down what happened to the $2.70 increase of April 1, 1974, from $3.80 to $6.50 a barrel. The biggest supplier, Alberta, claimed $1.72 for its treasury, 90 cents went into the federal treasury, and eight cents was left to the oil companies for exploration and development. It should not be surprising that there has been a sharp decrease in exploration for Canadian oil.

Ontario has built up an economic establishment whose figures have been trusted by the other provinces ever since Ontario's crew discovered that Ottawa's crew was proposing to deny many millions of dollars which had been promised to the provinces under the Benson taxation changes. Manitoba's New Democratic Premier Edward Schreyer actually went so far as to thank Ontario for its multi-million-dollar assistance.

Let the other provinces then consider these Ontario figures:

For each dollar increase in the price of a barrel of oil, Ontario's gross provincial product would be cut this year by $100-million; provincial consumption would fall by $120-million, investment by $15-million, personal savings by $22-million; 7,400 fewer jobs would be created and the consumer price index would rise by 1 per cent.

The cost to other provinces would probably be proportional.

So how can oil price increases in the range named by Mr. Getty be for the national good of a country which is in a recession and suffering acutely from inflation? Oil is a component in the cost of almost everything we produce, heats our homes, cooks our food — directly or indirectly by fueling power plants — and where oil is not used gas is (and Mr. Getty would also raise the price of gas). Any increase in the price of oil (and gas) is going to put up the price of almost everything else. It is going to worsen greatly our most serious problem — inflation — which, unchecked, could turn our present recession into a depression.

The national good **must** come ahead of what might individually benefit Alberta, Quebec or Ottawa — or rather the governments in those jurisdictions, and even they would be trapped in a depression.

The only possible justification for an increase in the price of oil is that all of the increase be used for exploration and development of new petroleum reserves or the development of alternative energy sources. It should not go into government treasuries; it should not be handed over to the oil companies; it should be tied up so that every cent—whether spent by government or company — goes to the production of energy.

And the problem of inflation is so overwhelmingly threatening that even energy-tied increases should be phased in so gradually that last year's shock to the economy is avoided.

Whooping Crane Comeback Cheered

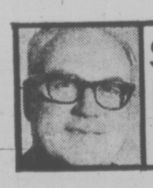

STRAY FEATHERS
harold hosford

It's an evening in November. The year is 1990. You're settling down for a quiet hour with the Victoria Times. You open the paper and a banner headline "Whooping Cranes Reach 100" almost leaps out at you.

Reading farther, you find that there has been a modest increase in North America's Whooping Crane population and that, 52 years after the first complete surveys in 1938 revealed only 14 of these great white birds, the numbers of our best-known endangered species have jumped from 96 to 100.

There are some fragile elements to this little exercise in crystal gazing, not least of which are the Whooping Cranes themselves and the likelihood they would ever make banner headlines anytime. But assuming the cranes, society as we know it, you, and the Times, all make it to 1990, only a complete optimist would predict that the population of a species that has hovered on the brink of extinction for half a century would double in 15 years.

Yet there are among us such optimists. They are Richard Miller, Daniel Botkin and Roy Mendlessohn, all of Yale University's School of Forestry and Environmental Studies.

On the way to 100?

Taking a coldly analytical look at the counts of Whooping Cranes made over the past 40 years, and projecting these into the future, the Yale trio predicts that the Whooping Crane population will reach, and possibly surpass, the 100 mark by 1990. They have some reservations though; if the declining birthrate of the cranes is not reversed, and if some increase in the carrying capacity of their winter range does not take place, this figure will not be reached.

Two events of more recent history seem to offer some hope that these two main reservations may be at least partly overcome.

First, the U.S. Air Force has decided to abandon its Matagorda bombing and gunnery range on the Gulf of Mexico.

For 35 years this range, lying alongside the Whooping Crane's winter refuge near Port Aransas, Texas, had been cause for concern to the many people seeking a more assured future for the cranes. Now, with the bombing and gunnery range gone the cranes are not only relieved of aircraft harassment but they stand a good chance of gaining a little elbow room.

If the various government agencies involved can get together long enough to unravel their red tape, the U.S. Defence Department may find itself playing the unfamiliar role of Good Samaritan to the Whooping Cranes.

But there's a hitch. Many eyes are cast covetously on Matagorda and few of them see Whooping Cranes in their plans. So the battle shaping up on the shores of the Gulf of Mexico looks to become a formidable test of our resolve to maintain the pace of a developing environmental conscience in the face of growing economic and social problems that weaken our will.

Turning to the second optimistic note on the future of the Whooper, we find the Canadian and U.S. Wildlife Services joining forces with wild Sandhill Cranes — close relatives of the Whoopers — to give the birth rate of the threatened birds a much needed boost.

On the high plains of Colorado and Wyoming, thanks to contributions from Whooping Crane nests in Canada's north brought to them through the good services of federal wildlife biologists, Sandhill Cranes are incubating Whooping Crane eggs.

If all goes according to plan, the young Whooeprs produced from these transplants will grow up with their foster parents and develop western affinities.

Ultimately they may mate with others of their kind from the same program to become the nucleus of a second Whooping Crane population with separate wintering and nesting grounds from present population, thus reducing the danger of a natural calamity wiping out all our Whooping Cranes with one blow.

A rosy picture? You may have to stick around until 1990 to find out.

FATHER'S DAY 1975
Make it Memorable with a
MAGNIFICENT MAGNAVOX
Remote Control Color TV

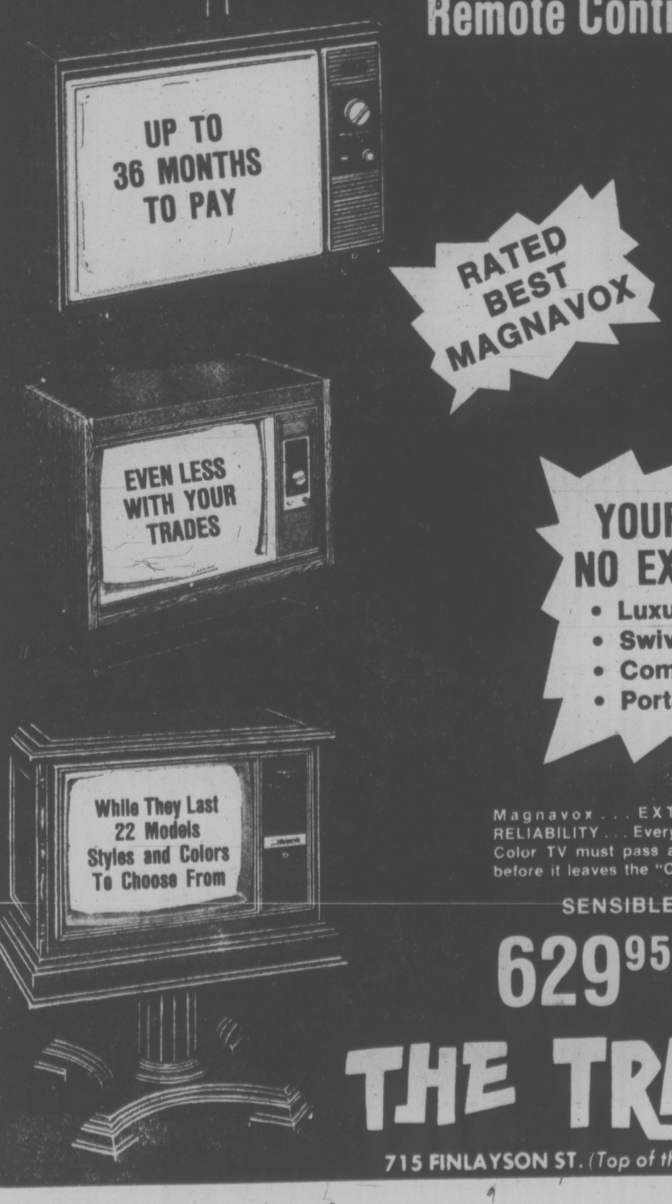

RATED BEST MAGNAVOX

3 POPULAR SIZES
18"-20"-26" Screen Sizes

Magnavox Videomatic—Adjusts Color to changing room light automatically. The finest 100% Solid-State Modular chassis in Magnavox history. Big selection in stock.

YOUR CHOICE AT NO EXTRA CHARGE
• Luxury Recliner
• Swivel Rocker
• Component Stereo
• Portable B&W TV

Magnavox . . . EXTRA TESTED FOR EXTRA RELIABILITY . . . Every single Magnavox Solid-State Color TV must pass a 24 hour "Reliability Showdown" before it leaves the "O.K. Corral".

SENSIBLE PRICES START AT
629.95—659.95 AND UP

THE TRADERS
715 FINLAYSON ST. (Top of the Town) PHONE 388-6264

VMD

Modern Technology, Old Skill Meet Nuclear Age's Demands

Story by Ab Kent, Photos by John McKay

A high tension din of forging, cutting and shaping of heavy steel surrounds Ken Smith. His workbench is a calm haven at the centre of the screech and clatter of industry in a dingy collection of sheet metal sheds and shops at Victoria Machinery Depot.

His tools are nothing compared with the behemoth Krupp press, automatic welding machines, belching furnaces and rumbling lathes of his 200 fellow workers.

For Smith, a day's work in the metallurgy lab will involve a mute microscope rather than a raucaus air-driven chisel; a delicate set of balances instead of a five-pound hammer; a bottle of dye or few drops of acid, not an oxy-acetylene torch or sandblasting nozzle.

His little-known role in a highly-sophisticated fabricating industry comes as a surprise to those who know VMD as a former shipbuilding firm and close ally of the mining, pulp and paper industries for which it makes machinery and processing vessels.

More recently, the stock in trade for VMD has been the energy industry, the manufacture of critical high pressure vessels like condensing towers for refineries and thick-walled subfersibles for offshore oil exploration.

The materials and tools for handling and shaping, welding and fitting such devices are bunyanesque. From the 3,000-ton Krupp press to steel crucibles capable of holding 1½ tons of molten metal; steel plate more than eight inches in thickness; finished vessels up to 500 tons deadweight — they tower and loom in the grimy blackness of the hanger-like plate and welding shops.

In a cubbyhole off the foundry, Smith has his instruments and chemicals, where a simple test might mean scrapping a 500-pound casting and starting over to avoid the risk of failure when the component is put to work.

Smith and about 10 others including radiologists in the Bay Street yard do materials testing and intensive quality control of a kind that might be more readily found in a research establishment or a commercial standards laboratory.

But the reasons are obvious. VMD is making vessels that sell for between a few hundred thousand and several millions of dollars. Materials are mainly carbon steels of various types, and the exotics — stainless steel, molybdenum, chromium and nickel — that require special welding and fabricating techniques and engineering specifications.

The plant can't afford mistakes: men who go down to the ocean floor in VMD-built capsules depend on it.

VMD has more than $8.1 million worth of work just finished or in progress, with enough on the order book to keep staff busy for up to three years.

President Harold Husband says the energy industry is "out of phase with the present recession," vindicating the company's 10-year-old decision to specialize in energy-oriented projects.

While investment capital for the pulp and paper industry has disappeared and the forest industry generally has suffered a setback from which it may not recover for another year, offshore oil activity remains at a high level and projects related to petrochemicals, fertilizer and petroleum refining — including oil and gas pipelines — are still being financed.

VMD is one of few North American plants having the equipment, engineering skill and craftsmen capable of making large vessels to withstand critical heat and pressure.

To have this capacity adds a substantial premium to the price, not counting the already higher wages paid on the west coast. But such is demand that VMD is competitive in the world market and sells its pressure vessels in Australia, New Zealand, Europe, U.K., Africa and the U.S. as well as the home market.

The firm has just shipped its first order to a Communist bloc state, 21 pieces of equipment worth about $600,000 that will be installed in a Tuzla, Yugoslavia, plant for production of caustic soda, chlorine and polyethelene. Financing was through the Canadian Export Development Corp.

The biggest overseas order from VMD will go soon to Sonatrach, the Algerian complex, which has bought $3 million worth of separator vessels for its North African natural gas liquefaction plant that will supply New York consumers by special tankers.

Already under way are eight large vessels, up to 4½-inch wall thickness, for Syncrude's Athabaska tar sands project, which are worth $2 million to VMD. As Shell, Home Oil and others take part in oil sands development, VMD expects similar orders from them.

With energy technology development, manufacturing of equipment becomes more critical. Husband is looking forward in the near future to orders for vessels needed by new nuclear power generating stations in California, Oregon and Washington, and expects within 10 years to be making them for B.C. Hydro.

He is especially optimistic that nuclear power can be developed as a safer source of energy than through the existing process of atomic fission. The use of fusion reactors will produce "cleaner" water and steam to drive electric generators, besides being less costly than fission.

"If they ever get control of it, there'll be very cheap power for generations," Husband predicts.

The actual construction methods of reactor vessels are similar to what VMD does now, but there is much greater necessity to avoid contamination of specified metals with carbon and other impurities of alloys used in the fabricating process. Failure of a nuclear reactor component has serious implications, perhaps lethal effect on an entire region.

Some of the fine testing to make certain of these high quality requirements includes x-raying and radiation using cobalt and iridium sources, disclosing internal defects in castings, plates or in the weld courses used to laminate a vessel.

An alternative method is the use of ultrasonic waves and an oscilloscope screen to show surface or internal faults in metal up to four feet in thickness. VMD has both processes.

Other tests employ magnetic particles, surface dyeing and chemicals to check for defects and composition; ferrite tests determine inherent magnetizable iron; hardness testing compares with known standards, and tensile and impact testing determine breaking points.

For example, Smith can lower a sample of steel to 150 degrees (F.) below zero, then hammer it to find its tolerance of Arctic operating conditions.

His tensile, or stretch and bend, tests can exert a strain of up to 60,000 pounds per square inch.

One of the more fascinating tests is done in the shop or after a pressure vessel has been mounted on a rail car for shipping. By this time it is finished. It is completely welded and has been stress-relieved in an annealing furnace. In addition its orifices have been plugged to make it airtight.

Water pipes are connected to it and a pump of 27,200 pounds per square inch capacity fills it with fresh water to 1½ times its designed operating pressure for up to four hours.

In this hydrostatic test, both the pressure and weight of the water prove the integrity of the vessel, or else indicate any minute holes or chinks in the job that could lead to rupture.

A provincial boiler inspector also makes his examination of the unit at this time.

With ultraviolet light, the quality control monitors can find surface imperfections in a machined part which has had a penetrating dye painted over it. If flaws are critical, the item can be made over to meet the exact standard.

VMD may check materials it has bought from suppliers to be sure they comply with specifications. It does find variation, with the result that a steelmaker from time to time replaces an order.

Smith's lab will check the sand used in foundry moulds to ensure it has no more than the required moisture content, a factor that can affect casting quality, and he analyzes samples of steel from the crucibles to evaluate their scrap content.

Through their combined efforts, VMD workers achieve standards meeting specifications of the American Society for Testing Materials and the Society of American Engineers, and the approval on castings for steel, steel alloys, cast iron, brass, bronze and aluminum of Lloyd's Register of Shipping.

With an aggressive approach to innovation and an aim directed at the special requirements of international clients, VMD has chalked up these Canadian records:

—Thickest wall for pressure vessel: 8.625 inches.

—Heaviest pressure vessel built in a shop: 430 tons, 13½ feet diameter, 100 feet long, 5¼-inch wall, made for an Alberta gas processing plant.

—Undersea wellhead cellars and service capsules: 10 feet diameter, high tensile steel tested to operate at 1,400 feet.

—Multi-wall ammonia converter.

—Largest forming press and heaviest plate-bending rolls.

—World's largest semi-submersible oil drilling rig (last project before company went out of shipbuilding).

When the first gas and oil pipelines from the Arctic begin inching their way up the Mackenzie Valley and installations are required for Prudhoe Bay petroleum in Alaska, Victoria Machinery Depot expects to be there, too.

SHOWERING molten metal like a rocket's rooster tail, semi-automated torch slices through three-inch steel plate as easily as a gourmet cutting cheese. Not far away is another machine that can weld plate up to a foot thick with a single pass.

TECHNICIAN Ken Smith takes a stress reading on a steel sample being bent (centre left) by tensile strength press in metallurgy lab.

World Wide Orders

Current and future orders for VMD's Bay Street shops total more than $8.1 million and include besides those mentioned adjoining:

—Natural gas processing vessels for a large addition to Westcoast Transmission plant at Fort Nelson.

—Numerous absorbers, methanators and ammonia separators for the fertilizer industry in Oklahoma, Louisiana, Texas, Mexico and Medicine Hat — value $2.5 million.

—Several vessels for gas and fertilizer plants in Alberta for New York-based Chemical Construction Co.

—Critical equipment for several petrochemical plants at Sarnia.

—Diving bell service capsule for undersea oil wells in the Gulf of Mexico and North Sea in connection with Lockheed Offshore Petroleum Services Ltd. systems.

—High pressure spheres for two Pisces submarines to be used by International Hydrodynamics Ltd. in North Sea oilfields.

—Replacement parts and repair jobs for the forest and mining industries of B.C. and various component parts for other industries.

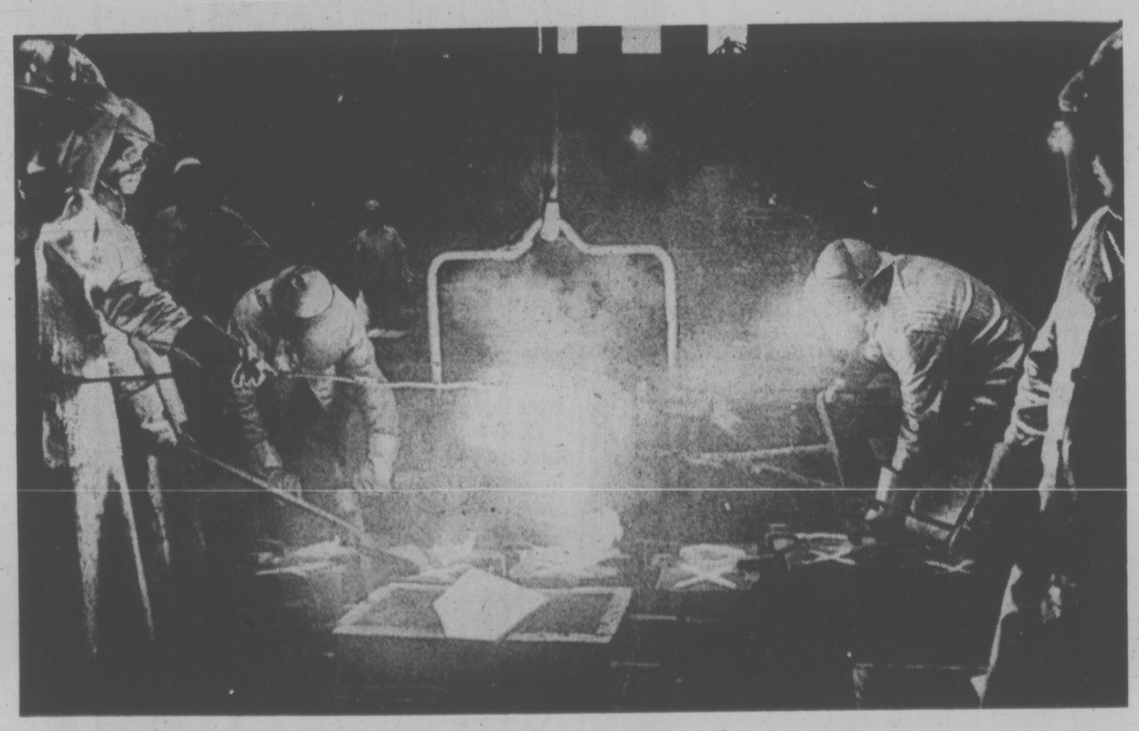

FIVE COOKS ladeling fiery broth are foundrymen pouring a run of castings at VMD. Crucible of molten metal hangs from overhead crane while men wearing protective shields and clothing guide liquid stream into moulds marked by Xs.

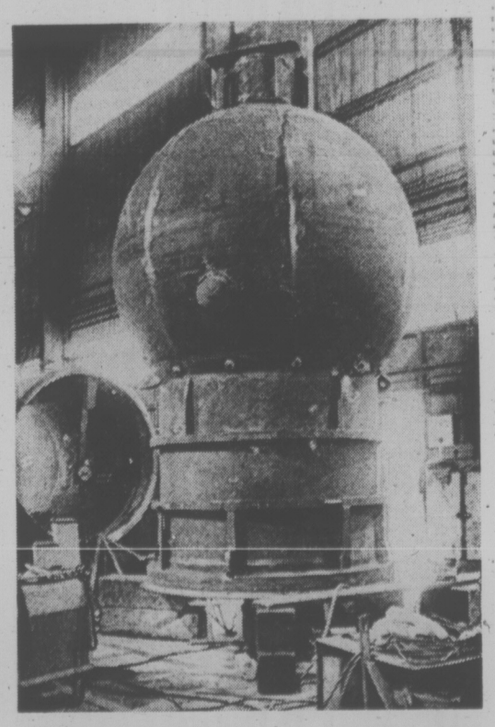

LIFE IN THE DEEP SIX is ahead for thick-walled diving capsule built for offshore petroleum service. Structure will be lowered from surface to wellhead installations in Gulf of Mexico or North Sea, allowing men to do maintenance at normal atmospheric pressure.

Thurber: The Light Too Harsh

By JACK SCOTT

The trouble with biographies is that they tend to diminish their subjects, particularly when the subject is a literary genius and thus apt to have led a chaotic private life.

Along about the time that biographers gave up the practice of praising famous men and began, instead, to dissect their hidden personalities it became a curious love-hate relationship in which relatively obscure authors venerated their subjects, but provided masses of evidence to show they were haunted, tortured men and women and, very often, downright nasty, to boot.

This has been demonstrated, only too well, in recent biographies of Virginia Woolf, Malcolm Lowry, Robert Frost, Ernest Hemingway, John O'Hara, even the great Tolstoy.

THURBER, by Burton Bernstein. McClelland and Stewart. $15.

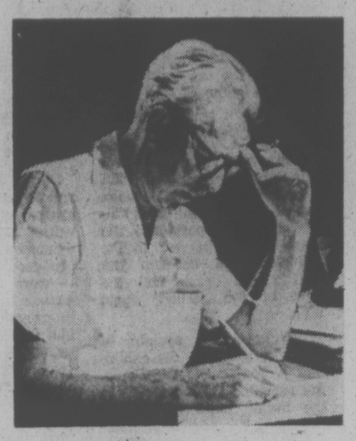

THURBER . . . saw the danger

The danger was seen very clearly by James Thurber. In 1959, shortly after the publication of his one and only biography, an account of the life and times of Harold Ross, the brilliant editor of The New Yorker magazine and thus, almost by definition, a bona fide eccentric, Thurber wrote to a friend, "Never get into biography, it throws too harsh a light on the prevalance of lunacy."

Now it is Thurber's fate to have his lunatic side bared, in all its pathetic horror, to the full public gaze. In the process one of America's half-dozen enduring humorists becomes both a monster and a figure of pity.

It's no great surprise that Helen, the second Mrs. Thurber, who had collaborated closely with the author of these 250,000 words, should have dissociated herself from the finished product as being "too negative." Indeed, if the reader has been an admirer of Thurber's works — and what reader isn't? — he may put down these revelations of a man with a demon on his shoulder with a sigh and the conviction that it might be better left unwritten.

It should be said for Burton Bernstein, the author and himself a New Yorker man for many years (and, wouldn't you know, a long-time admirer of Thurber) that this massive, painstaking, "official" biography is refreshingly free of the analytic, Freudian theories to explain his man, the infuriating fault of so many recent biographical works.

Instead, he gives us an exhaustive account of everything of significance, and a great deal that is not, in the 67 years of his subject's life. Having access to all of Thurber's files and letters, along with the memories of his two wives, a daughter and friends, it seems obvious that Bernstein was incapable of throwing anything away. The example of Thurber, himself, who wrote with a professional economy that would never brook two words when one would do, has been ignored.

Thurber's own letters are endlessly fascinating and they fill many pages of this book, but Bernstein tosses in, too, the long, sophomoric correspondence he had with Elliot Nugent, later to be his collaborator with the play The Male Animal. What purpose these serve, beyond demonstrating that Thurber showed little or no promise as a writer and matured almost overnight (mainly due to the influence of E. B. White, it would seem) is, again, the abiding weakness of such an overly-conscientious study.

Anecdote after anecdote has the effect of making Thurber seem a fool or, worse, demented. Bernstein recounts with almost too much relish, for example, the episode in which, concerned that he was becoming impotent, Thurber arranged an affair with a New Yorker secretary, by no means the first of his extra-marital adventures. It came at a time when he had undergone several eye operations, was almost blind and fearful that he would lose what little remained of his sight.

Because of his near blindness an office boy was assigned to take him to the trysting place. "I worked as a boy in the art department then," the one-time office boy told Bernstein, "and one of my jobs was to take Thurber to his girl friend's apartment. She was as ugly as sin, so it served him right. I would have to wait for him at the apartment till he was finished, and then I'd dress him. He could undress by himself, but he couldn't dress by himself." Once, he recalled, he put Thurber's socks on inside out, which was detected by his long-suffering wife. That this office boy was Truman Capote, whom Thurber detested, does not make the story any more believable or sympathetic.

Certainly Thurber's life-long battle to save his eyesight, combined with illnesses in later life that so affected his mind that he became a vain and often vicious man, help to explain many of his less endearing behavior patterns.

The eye trouble began in 1901 when he was seven years of age. An arrow accidently fired by his brother William struck Thurber in the left eye. Later the poison from the wound spread to the right eye, probably because there had been no immediate operation to remove the affected eye, and Thurber was near blindness for most of his life. There seems little question that the deficiency spurred him to the full genius of his talent,

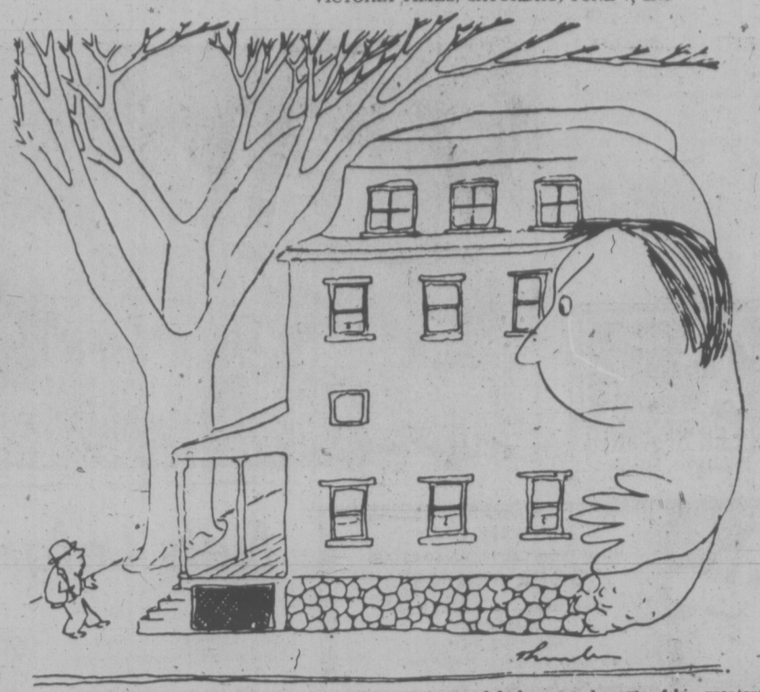

but that it also was the demon that haunted him throughout his career. His progress from straight journalism, with the Columbus Dispatch, and, later, the Paris edition of the Chicago Tribune, to the spartan offices of The New Yorker, where he wrote so many of the essays that are as fresh today as they were at that time, is testimony to an indomitable spirit that, too often, may seem only the wilfullness of a cantankerous man.

It was this sight problem that led, too, to his emergence as an artist. Again, it was White who encouraged and badgered Harold Ross into buying the first doodles of the well-known Thurber dogs, horrible women and seals that were to become as famous as his writing. That came to its end in the early 40's after five operations were performed for cataracts on the remaining eye, but he wrote on, in an all but indecipherable scrawl on sheets of foolscap, and many of his greatest works, notably The Secret Life of Walter Mitty, were put to paper when he was near to blindness and an ill man.

Bernstein, in his straightforward, chronological style makes far too little of these strengths in his subject and much too much of his irascible, abusive behavior when he had drunk too much, as he frequently did, of his petty jealousies and feuds with friends and his obvious hatred of women which doubtless began during his first marriage to a dominating, ambitious woman.

It remains for Thurber, himself, through the effusive letters that remain, to reveal the true man and the artist with his gift to the world of the fresh humor to be found in a dark life, the Thurber who, in the words of his friend Marc Simond, "made us laugh and feel good."

Farm and City, Love and Shame

By PAT BARCLAY

I've never read The Mountain and the Valley. This confession, which is an embarrassing one for a reviewer of Canadian books to have to make, is something I thought I'd better get off my chest right at the start.

The funny thing is, I've just finished reading Ernest Buckler's latest book, a collection of short stories titled The Rebellion of Young David and Other Stories, and it left me with a strong feeling that at last I've read The Mountain and the Valley, too.

Buckler's short story characters are universals, representatives of a homely rural culture who love and quarrel and conduct their lives in accordance with basic motives of human behavior. Often the same sort of character, or the same sort of conflicts between characters, will crop up again in a new, separate story. Even the names Buckler chooses for his people — David, Anna, Mary, Chris — keep recurring.

When common threads link a writer's work in this way, it's likely that they derive from the fabric of the best, most fitting subject he knows, and because it is the best, he is not likely to abandon it for another. So when at last I get around to reading The Mountain and The Valley — I've been saving it for a rainy decade — I'll actually be disappointed if it doesn't contain at least one character who is perfectly attuned to the land he works with his hands, and another (perhaps his brother) who rebels against the hereditary pattern established by his fathers, and yearns for a life of the mind.

Most of the stories in The Rebellion of Young David share a looming, foreordained quality. Occasionally, when Buckler strikes a false note (which I think he does with a story titled A Present for Miss Merriam), the reader's awareness of what is going to happen works against the story. But in a story like The Quarrel, for example, which describes tension between a married couple as seen through the eyes of their ten year-old son, sensing the inevitable out-come gives the reader a special, almost participatory, delight.

I don't mean to suggest that Buckler offers no surprises — he does this very well in a story titled Long, Long After School and again in You Could Go Anywhere Now. Still, the dominant impression is one of steady, inexorable truth unfolding. A good Buckler story sounds right.

Buckler himself is highly conscious of his responsibility to truth. "Fiction is so often not only more emphatic, but it's truer than fact," he once said in an interview with Donald Cameron. "When you start with a fact, I think you can transfigure it by embellishment, or twists, or perspective of one kind or another, which is much truer eventually than the thing as it actually happened." And in a story titled Another Christmas, he has his writer-protagonist think: "There was more in any one of these little things than you could even tell in your whole lifetime . . . there were a million things in it to tell, and a million ways to tell every one of them, and only one way for each of them was right."

Every once in a while, a Buckler story will contain an insight, or perhaps a phrase almost in passing, which surprises the reader into stopping short. These brief moments of truth stand up well in isolation from their surroundings, as in these few examples:

". . . the awful misinterpretation a child has to endure!"

"David could not learn to handle his weariness. He fought it. It was no use to do that. If you let it come and go, quietly, after supper it made a lazy song in your muscles and was good to think about."

"They had the smooth city way of talking, with a bit of laughter or a glib word always ready to bridge the pause; the way of not having to make the meaning that ran along in their minds match the sound track at all. David's straight talk, with the silences in it a way of speech too, would have seemed stupid to them."

The country vs. the city is an important theme in many of the stories, with Buckler's vote decisively cast in favor of the country. This partiality gives his work a nostalgic quality which will appeal to readers oppressed by galloping urbanization. But Buckler's principal concerns in the stories are to explore the dimensions of love and shame, and to show how each can hurt as well as heal.

In his scrupulosity of purpose and in his mastery of particular characters and emotions, the author of The Rebellion of Young David and Other Stories reminded me very much of Alice Munro. Together they share a painstaking, documentary approach to the writing of fiction which, in line with the best radio and film documentary tradition, seeks to capture its subject, not exploit it.

THE REBELLION OF YOUNG DAVID AND OTHER STORIES, by Ernest Buckler. McClelland and Stewart. $7.95.

Cowpoke Comic and the Muckraker

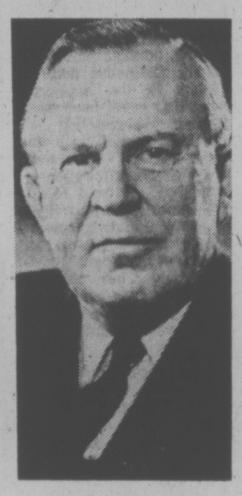

PEARSON . . . world view

Two books came in the mail on the same day — biographies of Will Rogers and Lincoln Steffens — both giant paperbacks, well printed and well illustrated. It would be hard to find common ground for these two Americans who, between world wars, were much in their country's news pages. Rogers, cowpoke turned comedian and columnist, Steffens the muckraker journalist who drew down the intense hate of the crooked politicians and their pals in some aspects of Big Money.

LINCOLN STEFFENS, by Justin Kaplan. General Publishing. $5.75.

WILL ROGERS, by Richard M. Ketchum. General Publishing. $7.95.

books

PETER MURRAY - EDITOR

By TORCHY ANDERSON

Steffens died in bed; Rogers died with pilot Wiley Post on a tide flat in Alaska. Steffens dug deep for ammunition for his heavy guns; Rogers drawled political comments with a laugh and a sting.

Intense from childhood, which was spent in the home of his prosperous father in Sacramento, California, Steffens grew up with a pony and other trappings of the newly prosperous. At various schools and universities young Lincoln was given to throwing his weight around. Then he managed to "work" his father for a period of several years in Europe.

Returning to his homeland Steffens remained in the East and became the most feared "muckraker" in the country. He raked political muck in cities from New York to St. Louis. He ran some political gangs out of business — or at least underground — and their political pals were no safer. He was newspaper reporter, editor, magazine feature writer — sometimes deadly, always unpredictable.

His relations with women are not too easy to follow but he never lacked female company. His last love was the beautiful Ella. They got married but decided to get a secret divorce and continue living together. It was more fun that way.

Mike Gold of the "New Masses" called him "Mr. Liberal himself . . . a man who liked everybody . . . a little lost child wandering among the social battlefields."

This book, about Steffens, covers a vastly interesting period of financial highwaymen, ward politicians of unbelievable power, and the occasionally successful reform.

Born in Indian territory, with Indian blood on his mother's side, Will Rogers parleyed his way from occasional fancy roping around the branding coral to the most expensive and luscious shows of Broadway. He made a lot of money, on stage and as a columnist. His smart cracks had an earthy salt that made him one of the most quoted stars of his day. All the continent repeated his sayings, especially during the great depression when "folks were driving to the poorhouse in automobiles."

"I don't make jokes," he said in a lecture, "I just watch the government and report the facts and I never found it necessary to exaggerate."

Rogers was an early and enthusiastic "fan" of flying and this led to his friendship with the noted pilot Wiley Post. Vancouver newspapermen of the day remember his visit to that city when he and Post were headed for Alaska. Without announcing it they planned to pioneer a flight to Russia. One could only guess what caused the fatal crash.

As he would have said of somebody else, Will Rogers was as comfortable as an old shoe.

This book is packed with photographs. Highly interesting to the generation that knew them and, maybe, important to anybody historically inclined.

HE WAS WILLING TO RISK TROUBLE

Reputation as a politician or a diplomat, or a combination of both, is something that can solidify in only one way: through the passing of time.

This paperback in a series of "Canadian Lives" does not, and can not, give any final evaluation of Lester Pearson. What it does do is to throw the spotlight on some phases of Pearson's life that are not, naturally, elaborated in Pearson's two-volume autobiographical "Mike".

LESTER PEARSON: Diplomat and Politician, by Bruce Thordarson. Oxford. $4.95.

As a newspaperman having had opportunity to listen to a good many of Pearson's wartime press briefings, I always regarded him as a diplomat in the world-wide sense, rather than a politician in the domestic sense. This is born out in this small volume.

Pearson's wide outlook, as contrasted to Mackenzie King's hesitation to take even toe temperature of the world waters, is probably the most revealing of the findings in this book. The author tells us that the post-war interest in world politics made Mackenzie King nervous. King was one to stay out of trouble. Pearson was willing to risk trouble if he could prevent serious world conflict. The international mind of Pearson did not find fellowship until St. Laurent took over from King.

The nickname "Mike" would have been a deadly handicap for most diplomats.

Pearson carried his "Mike" to popularity, trust and respect in the circles which ruled, or thought they ruled, a weary old world. James Reston of the New York Time said Pearson proved that you do not need to be stuffy to inspire respect.

This is a useful little volume to stand beside your two-volume "Mikes"—that is if you did not cast into ashcan oblivion anything about the man whose patience and persistency put the maple leaf where it belonged: on our flag.

—T. A.

Judy Garland: The Dark Side of the Rainbow

By AL FORREST

"How strange when an illusion dies.
It's as though you've lost a child."
—JUDY GARLAND

There were nights when the audience would jump up and cheer even before she finished the last notes of Over The Rainbow . . . shouting, whistling, demanding an encore.

Judy Garland would stand there a moment, letting the applause and the shouts wash over her and then she would shout happily:

"This is wonderful. I don't ever want to go home."

She meant it. But mostly it was because things weren't so wonderful at home.

When she was young she went home to a demanding Hollywood mother who urged her to practice and prepare for her next audition.

JUDY GARLAND, by Anne Edwards. Musson. $11.50.

When Judy was older she went home to an ever-changing list of husbands who were sometimes kind but more often demanding that she perform again and again so that the bills could be paid. Most of her husbands were managers not lovers.

And always, young or old, Judy had to go home to herself. That was the toughest thing for her to face.

She never liked herself very much. As a child she was chubby and awkward. She went through life convinced she was not as pretty and lovable as other Hollywood women.

And at an early age she was put on drugs by the movie studio: diet pills, pep pills, sleeping pills.

Eventually the pills got to her and she endured physical agony for most of her life.

On the stage she could forget the hurts and the fears and be reassured that she would be loved . . . as long as she went on singing.

This is the story Anne Edwards tells in Judy Garland, a Biography.

Edwards, it should be noted, is a Garland Fan.

Judy can do no wrong. And anyone who is unkind to Judy becomes a Very Nasty Person.

Edwards is a British writer who now lives in the United States and writes screenplays. Her association with Garland was peripheral: she met Judy on several occasions at cocktail parties.

This is not a great book. In chronological order it traces in excessive detail many minor biographical notes (she was here and stayed in that hotel and then she packed and went to some other town). It is all somewhat numbing and repetitive.

GARLAND . . . it hurt to go home

And in the big moments of Judy's life, Edwards admits to lacking important details. She offers several possible versions about how Garland got her all-important first contract with MGM. She uses the word "probably" through much of her account of Garland's early years. She implies there was hanky-panky between 14-year-old Judy and 51-year-old studio boss Louis Mayer but adds it could have been nothing more than movie lot gossip.

The book becomes something special when she describes a Garland concert in all its glory.

There was that night at the Palladium in London in 1964 when Judy was seduced by the adoration of her fans. She had just recovered from one of her many pill-induced visits to a hospital. She disobeyed doctor's orders to appear at the biggest charity show of the season. Her plan was to say just a few words because she was too weak to sing.

Judy came onstage late in the show, right after The Beatles.

Edwards relates the event:

"As soon as the audience saw her, they went absolutely wild. A spokesman for the Palladium said "I think if Judy hadn't sung, there would have been a riot."

"They cheered and stamped and shouted: 'Sing Judy, sing.'

"There were tears in her eyes and she kept mumbling 'bless you — bless you.' There were cries for Over The Rainbow. Judy beamed but shook her head and waved as she backed away from the microphone.

"But the cheers continued and she returned to stand alone on the gargantuan stage, the huge Palladium orchestra in the pit below her. Pitifully small, very pale, and weighing only 90 pounds, she looked as if she might need support.

"Taking the mike in her hand, she sat down on the edge of the stage — her huge eyes seeming vast in the frailness of her tiny face as the spotlight hit them. The audience hushed immediately. You could have heard a match strike.

"The band played the familiar introduction and Judy began to sing in a soft, breathy voice that became more vibrant as the song progressed. Never had she sung Over The Rainbow more poignantly; never had an audience been more moved. They jumped to their feet when she had finished and cried and cheered, refusing to let her off the stage . . .

"The Beatles and the other stars came onstage and massed around her, congratulating her as the audience surged forward."

For the next five years she alternated between concert triumphs and physical collapses. Her illness was the cumulative effect of a lifetime on pills, including several apparent attempts at suicide.

It is a story of epic triumph and tragedy. The writing isn't great but with a subject like Garland, it's hard to miss.

The story ends on the night of June 22, 1969, when Garland accidently takes an overdose of sleeping pills. She was 46 and it was all over.

Island Brass Quintet rehearses for summer outdoor concerts. From left Blair Fisher, graduate UVic music student; Jackie Spring, fourth year; Henry Vant Erve, fourth; Brent Henry, fourth, and Juliet Proudman, second.

Lyricism in Sculpture

By HILTON KRAMER

In the history of modern sculpture, the art of Barbara Hepworth belongs to the spirit of the 1930s. It belongs to the creative ferment that compelled a small band of British artists — pre-eminently Henry Moore, Ben Nicholson and Dame Barbara herself — to commit their talents and their energies to the cuase of abstract art in the difficult years between the Wall street crash and the start of the second World War.

The fame and acclaim of her later years — the exhibition in Venice and Sao Paulo, the repeated retrospectives in the major London galleries, the rising tide of prized, publications and commissions, capped in 1964 by the unveiling of the Dag Hammarskjold memorial at the United Nations Secretariat in New York — all look back to the quiet and fastidious accomplishments of the 1930s, when abstract art was still the passion of the few and a highly unpopular mystery to the many.

It was in the 1930s that Barbara Hepworth initiated and perfected the abstract carvings, in stone and wood, that she continued to produce throughout her career and that remained her principal contribution to the art of sculpture. These carvings — with their impeccable surfaces and rounded masses, often penetrated by interior spaces that admit light as an integral part of the sculptural conception — are characterized by a great purity and simplicity of form. They embody a rigorous discipline that yields nothing to easy associations with familiar objects.

Yet the distinctive note to be found in the Hepworth carvings has never been their unyielding abstraction — others have carried such abstraction further — so much as their subtle affirmation of a lyric mode. Without representing nature in any obvious way, her sculpture has nonetheless always suggested an affinity with the English landscape, and has always seemed most fully realized in the soft light and commodious proportions of an outdoor English setting.

Compared to Mondrian, Arp or Brancusi — the European master who influenced her most — Dame Barbara's work is, perhaps, both less original and less profound. Certainly, it has never enjoyed anything like the influence that their ceuvres have exercised over the subsequent development of abstract art. Yet her sculpture is, at its best, a very accomplished and very personal synthesis of European modernism and English taste.

Dame Barbara was, first and last, a carver — a superb craftsman. Many of her later works in bronze — some of monumental scale, and often produced in multiple editions — were a disappointment to connoisseurs who felt that the intervention of the foundry had diluted the purity and integrity of her vision. But her sensibility remained unchanged, even if the physical means of its expression was no longer as personal and immediate as that to be found in direct carving. However posterity may judge these bronze editions, her place in the annals of modern sculpture seems secure — if not among the giants, then surely among the most gifted followers who upheld a high standard and a noble vision.

Nels Lofgren: An Original

By JON LANDAU

ROLLING STONE

Nils Lofgren has been a critics favorite for half a decade. Some learned about him in 1970 when word that he was one of the true rockers dribbled out of his Maryland stomping grounds. He picked up more points when Neil Young met him at Washington's Cellar Door and asked him to play on what became Young's finest moment, **After the Goldrush.** He recorded with Crazy Horse and then made several albums with his own group, Grin, on his own label, Spindizzy. But whether because the records were never just quite right or because he was never the subject of an organized media campaign and major tour, he has remained a cult figure in search of a mass audience.

Nils Lofgren is the album to change that. It is a complete, self-contained work that defines a specific, enjoyable and likeable stance. Lofgren, who sings, plays guitar and keyboards (but no synthesizer, thank God), writes and coproduces, is a special kind of romantic. He concentrates on songs about the teenage feelings that were such a significant part of the rock ballads of the '50s and the English pop of the mid-60s. On the first side in particular, he spins one narrative after another telling of adolescent jealousies, hurts and loneliness, and he does it with a soothing matter of factness that never degenerates into self-pity. He has a sense of humor, but he never turns campy. Instead, he redefines the rock styles that he loves in terms of the '70s, but without giving into '70s cynicism, vulgarity or decadence.

* * *

Lofgren has sacrificed some of the powerhouse hard-rock style that gave him his underground reputation in order to achieve consistency of mood and greater control. He presents the album's 11 songs (plus a prelude) inside of a small sound that makes use of only two other musicians, bassist Wernell Jones and drummer Aynsley Dunbar — the latter, especially complements Lofgren. The best thing about his conservative approach is that it solves his one major problem: Lofgren doesn't handle hard-rock singing all that well. On **Nils Lofgren** he turns this weakness into a strength by contouring the material and style to the lightness of his singing touch. The melodies and dynamics don't demand anything that he can't handle, and he further covers himself by mixing the voice down and overdubbing plenty of vocal backgrounds.

* * *

"Back It Up," which sounds like a hit single, is the most representative example of the album's content. The verses sound like light Byrds music except for the propulsive quality of Dunbar's drumming; the chorus takes the song into some more imaginative and catchy syncopated guitar riffing; the interludes between chorus and verse are sharply focused; the ending varies the melody just enough to confuse the listener. Lyrically, Lofgren is living in the world of the Beatles' "She Loves You"; musically, his calmness and measured tone stand is contrast to the franticness and more obvious intensity of songs in the genre.

"One More Saturday Night," a gem, is lyrically reminiscent of Charlie Rich's "Lonely Weekend." It's about being bored on the weekends. And "I Don't Want to Know" is one of the great rock'n'roll jealousy songs.

Lofgren still rocks when he wants to. He unleashes some fine slide guitar on "Can't Buy a Break" and turns downright cocky on "Duty." But he presses hardest on two of the album's three songs about rock music. His "Keith Don't Go (Ode to the Glimmer Twin)" is an amusing and touching tribute to Keith Richard, and he plays just as hard on the weird "Rock and Roll Crook."

* * *

The last song about rock is not set in so hard a context: "The Sun Hasn't Set on This Boy Yet" has a lovely lilt and is autobiographical in the style of Neil Young's masterful "Don't Be Denied." If Lofgren is a major talent — I obviously think that he is — it's at least in part because he can make almost ordinary lines resonate so forcefully.

Lofgren is an original. With Blood on the Tracks, Nils Lofgren is the only album Ive heard so far this year that winds up sounding like the product of a single person's imagination.

MEMORIAL ARENA
ROLLER SKATING
SUNDAY 8 'TIL 10

THIS WEEK ONLY
HOME FROM CROSS CANADA TOUR
"SOUR GRAPES"
Next Week—Disco Mon.-Tues.
"SHAKER"
Wed., Thurs., Fri., Sat.
Ladies Free 'til 11, Mon.-Thurs.
Doors Open 8:30-2 a.m.
BROWN JUG CABARET
384-2922 1318 BROAD St. 595-6433

SING-ALONG, DANCE
with
GEORGE McDOWALL
and
"THE LADS"
(Bob and Eric McQuillan)
at the
Tam O' Shanter
Reservations 383-2022
900 CARLTON TERRACE, ESQUIMALT
THURS., FRI., SAT. 9-2
Available for Banquets and Weddings

The James Bay Inn
Two Great Places to Dine:
• Little Italy Ristorante
• Tiffany Dining Lounge
featuring dancing at
THE FOGHORN
270 GOVERNMENT RESERVATIONS 384-7151

HONOURING OUR FIRST ANNIVERSARY
RAVEN'S SUNDAY BUFFET
Sunday from 5 p.m. to 9 p.m.
$7.50 per person
Telephone 385-2405 for your reservations
Raven's
FINE DINING LOUNGE
Harbour Towers 345 Quebec St. 386-7444
Victoria's Newest Inner Harbour Landmark

"THE TALLY-HO"
FAMILY SMORGASBORD
5:30-8:30
Our Terrace Buffet offers a variety of hot and cold dishes, crisp fresh salads and refreshing desserts — homemade favorites for everyone in the family!
Special Children's Price — 12 Years and Under, Adults $5.95
FRIDAY NIGHT FEATURE
BARON of BEEF
SPECIAL
COMPLETE DINNERS
5:00-9:00 P.M.
LUNCHEON SALAD BAR 12-2:00
TERRACE DINING LOUNGE
Tally Ho — TRAVELODGE
3020 Douglas Res. 386-6141

Special Concert Event
LONNIE DONEGAN
"THE KING OF SKIFFLE"
"MY OLD MAN'S A DUSTMAN"
"ROCK ISLAND LINE"

"DOES YOUR CHEWING GUM LOSE ITS FLAVOR ON THE BEDPOST OVERNIGHT"
"19,000,000 RECORDS SOLD"
JUNE 23, 24, 25, 26 — 9:00 P.M.
STARDUST
Tickets $5.00 at the STARDUST & McPHERSON BOX OFFICE
1037 View St.
Phone 385-1031

Good Seats Available for
GOOSE CREEK SYMPHONY
June 15th
McPherson Playhouse

The Royal Oak INN
OFFERS YOU
GOURMET DINING
Monday to Saturday
5 to 11 p.m.
in the
Strathmore Room
Sunday 5 to 9 p.m.
SMORGASBORD

4680 ELK LAKE DRIVE
658-5231

THIS WEEKEND
Come to . . .
Tokaj HUNGARIAN RESTAURANT
Villa
Serving Dinner from 5:00 P.M. Every Evening Including Sunday
RESERVATIONS 383-4732
1122 YATES ST.
Also catering to banquets and receptions
Ample Free Parking

"JET"
AT The Bacchanalia

"GOOD OLE DAYS"

KEN PEAKER
plays your
SING-A-LONG MUSIC
A Sparkling atmosphere for personalized musical happenings!
WORLD FAMOUS SPARERIBS
FULL DINNER MENU
OPEN SUNDAYS 5-9 p.m.
DINING WITH A DIFFERENCE
Gay Nineties Spare Rib House
825 BURDETT 385-5380
In the Cherry Bank Hotel

G.R. PEARKES Arena 3100 TILLICUM 388-6664
PUBLIC ROLLER SKATING
Sat., 7:30-9:30
Sun., 7:30-9:30
Boots and skate rentals available.

GO KARTS
KARTLAND
10 'til 10
DAILY
Douglas at Vanalman
• NEW KARTS
• FIG. 8 TRACK
• OVERPASS

HUNGRY? ?
10 oz. NEW YORK or
10 oz. TOP SIRLOIN
soup and salad bar
coffee or tea
LOOKS GOOD?
looks BETTER at
4.95
Dominion HOTEL
RESERVATIONS
700 Block Yates 384-4136

"MOSTLY WILDLIFE"
P. F. Wright at the
EMILY CARR ART CENTRE
207 Government Street
Victoria, B.C.
10 a.m. to 4 p.m.
June 11th-14th (closed Sunday)

GROCERIES
OPEN
24 HOURS
AT
QUONLEY'S
GOV'T. at FISGARD

The Big Cabaret
Featuring
"TERRY ANDERSON and the HARD TIMES BAND"
Fridays Saturdays
Dining 7-9
Dancing 9-2
2915 DOUGLAS ST INGRAHAM HOTEL 385-6731

After Church This Sunday, Enjoy
VICTORIA'S MOST DELIGHTFUL
BRUNCH
11 a.m. 'til 2 p.m. 3.75
Canterbury INN
If you bring your Minister and his wife, we would be pleased to have them as our guests.
310 Gorge Rd. E.
382-2151

OPEN 7 DAYS A WEEK
FOR BREAKFAST, LUNCH AND DINNER
BANQUET FACILITIES AVAILABLE
the King's Den restaurant
655 DOUGLAS STREET 388-4488
Overlooking Thunderbird Park
AMPLE FREE PARKING

COME and CELEBRATE
50 GLORIOUS YEARS
of History and Service
THE UNITED CHURCH of CANADA
AT A PUBLIC RALLY IN
FIRST UNITED CHURCH
SUNDAY, JUNE 8th, 1975
at 7 p.m.
(Hymn Sing from 6:30 p.m.)
MASSED CHOIRS
GUEST SPEAKER:
REV. IVAN CUMMING
OF NARAMATA

WATCH FOR THE SHRINE BAND AND UNITS
performing at major shopping centres.
SHRINE CIRCUS

"A SPANGLELAND FANTASY"
Produced by
HUBERT CASTLE
MEMORIAL ARENA
THURS. and FRI.
JUNE 12-13 ONLY!
A FAMILY SHOW!
Reserve seats Tickets at Arena box Office.

Michener Award Given Gazette

OTTAWA (CP) — Gov.-Gen. Jules Leger presented the Montreal Gazette on Friday with the Roland Michener Award for meritorious public service in journalism.

The Gazette won the fifth annual Michener award, launched by the former governor-general, for a 13-article, "thorough, detailed account of the problems relating to downtown development" in Montreal.

TV Ads Signal a Clinker

A Film Review
By Nora Hutchison

Last weekend I wasted over four hours watching two movies that were futile exercises in the craft of film-making. It seemed a shame that so much energy had been expended on such meagre "entertainment." And from the audience's grumbling, I could only surmise that they'd felt cheated too.

CHARLES BRONSON . . . more muscle-flexing

I went to see Breakout and The Reincarnation of Peter Proud because both movies have had the benefit of extensive promotional ads on television and I wanted to test out a theory of mine — that the more extravagant the television ad campaign is, the worse the film is likely to be. In both cases, the theory was borne out.

Slick TV promotions are just like the "Coming attractions" trailers that are designed to tease and lure us into the theatres — only the television campaigns are more insidious because they appear on our video screens. I think you can read these TV ads as an unintentional tip-off from the distributors. They know they've got a crummy product on their hands that they have to market, so they try to sell it to audiences before word of mouth or bad critical press destroys its box-office potential.

Of the two, Breakout was somehow more interesting — maybe because it was less pretentious. I thought at first that it was going to be a parody of earlier Charles Bronson movies because he usually plays a highly competent, tight-lipped, gun-totting defender of Might and Right, and in this picture he's a down-at-the-heels pilot who smokes fish as an alternative source for cash. But it was just wishful thinking. I don't think anyone connected with this picture could conceive of Bronson doing a self-parody — even as an in-joke.

Anyway, in Breakout, he's been reduced to palming bad cheques and selling fish to make ends meet, so he gladly accepts a contract from a rather desperate young woman (Jill Ireland) to rescue her husband from a Mexican jail. The husband (Robert Duvall) has been imprisoned on a trumped-up charge connected with an unexplained CIA plot, masterwinded by his grandfather (John Huston, in another scheming old-man role a la Chinatown). However, the mysterious part about the CIA plot doesn't really matter because the movie is just a vehicle to enable Bronson to flex his muscles, have fun flying helicopters, and clown around in the role of big buddy to an ancient stripper and a lady in distress.

The film was photographed by Lucien Ballard, a gifted cinematographer who has a penchant for delicately colored Western landscapes, and slow-motion dances of death. Unfortunately, there was very little he could do to make this film exciting visually—breakout has that unmistakably cheap TV-movie look and sound. And when you think about it, that constitutes a double deception for its audiences.

The Reincarnation of Peter Proud, though, doesn't even have what it takes to make it on television. It's a painfully silly story concerning a young history professor (Michael Sarrazin) whose body is gradually being inhabited by another personality. He suffers from a series of recurring dreams which affect him like bad migraines until he realizes that they're trying to tell him something. After participating in dream experiments, and dabbling in the occult, he goes in search of his "other" — a gentleman who caused several beautiful young women much grief a few decades ago.

During the first moments of this movie, I gave it every chance — speculating as to why Peter Proud's body had been invaded by another soul, and how he would excuse the decidely unpleasant "alter ego." But the story became so foolish so fast that I was reduced to worrying about why the dialogue was so dumb, why the characters were so wooden (surely the director was on the set) and why Margot Kidder (a promising young Canadian actress) had been cast as a 50-year-old woman. Then in the middle of all this foolishness — a few minutes of acting excitement. Proud goes to visit an old woman who recognizes him as her murdered son. She is as surprised to see him (he's been dead for 29 years) as he is alarmed to see her. Anne Ives as the old woman gives a brief but moving sketch of the painful, pleasurable reveries of old age. That scene was the movie's one saving grace.

WAGONS ROLL OVER BORDER

VANCOUVER (CP) — The Douglas Border crossing will be partially closed Sunday by festivities and departure of a wagon train celebrating the U.S. bicentennial. The wagon train is scheduled to reach Valley Forge, Penn. on July 4, 1976.

Victoria's ENTERTAINMENT GUIDE

BUTCHART GARDENS . . . GORGEOUS BLOOMS, MAGNIFICENTLY DISPLAYED. "SPRINGTIME '75" IS NOW IN FULL SWING, LOVELIER THAN EVER BEFORE . . . NOW FEATURING THE "RHODODENDRON AND AZALEA SPECTACULAR" COLLECTIVELY OVER 250 VARIETIES, DOZENS OF EACH . . . ROMANTIC NIGHT LIGHTING . . . ROSS FOUNTAINS IN THEIR MAJESTIC "BALLET TO THE STARS" . . . SHOW GREENHOUSE . . . SCHIZANTHUS BOWER . . . FASCINATING SEED AND GIFT SHOP, RESTAURANT AND FULL COFFEE BAR SERVICE. GARDENS OPEN EVERY DAY 9 A.M. TO 11 P.M. THE COUNTRYSIDE, LUSH WITH SPRING GROWTH, MAKES GETTING THERE A JOY IN ITSELF.

BUTCHART GARDENS FLORAL RESTAURANT — Open every day 11 a.m. to 7:30 p.m. serving delightful lunches, afternoon teas and delicious buffet suppers. Coffee bar always open.

BUTCHART GARDENS ROMANTIC NIGHT LIGHTING — As darkness takes over, a thousand hidden lights combine with the moon and stars, the hills, trees and shrubs, lakes, lily ponds and fountains, to create a fairyland, softly scented by the flowers Unusual! Grand! Indescribable! Featuring the SUNKEN GARDENS and the ROSS FOUNTAINS IN THEIR MAJESTIC "BALLET TO THE STARS".

BUTCHART GARDENS ENTERTAINMENT — The "Butchart Gardeners" every evening 7-9 p.m., plus Sat. and Sun. afternoons 1-3 p.m. At twilight interesting outdoor movies every night.

BUTCHART GARDENS "SPRINGTIME '75"—For this special event, planning started almost a year ago. Skilled and dedicated gardeners, working together, pooled their knowledge and ideas.

Aided by the late growing season, "Springtime '75" has turned out to be another highlight in the long history of these famous gardens.

BUTCHART GARDENS—See them today, tomorrow or very soon!

BRITISH COLUMBIA FOREST MUSEUM—one mile North of Duncan on the Trans-Canada Highway — this forty-acre outdoor museum includes an extensive collection of historic logging equipment and an operating 1½-mile railroad. Open daily, 10 a.m. to 5 p.m., with trains running every 20 minutes. A steam locomotive operates on weekends and holidays. Open May 17.

SALMON! SALMON! SALMON! Oak Bay Charter Service. Free coffee, bait and tackle. 598-3366, 592-4164.

THE VICTORIA CONSERVATORY OF MUSIC
presents
TWO HONOURS CONCERTS
of students especially chosen to play by their teachers
SUNDAY, JUNE 8th, 2:30 P.M.
SUNDAY, JUNE 15th, 2:30 P.M.
in the Auditorium
CRAIGDARROCH CASTLE
1050 Joan Crescent
Donations accepted at the door for the Scholarship and Bursary Fund.
* Pre-Registration for 1975-76
Friday, June 13th, 9-5 p.m. Saturday, June 14th, 9-5 p.m.

THE ART GALLERY OF GREATER VICTORIA
384-4101
INDIAN MINIATURE PAINTING
(Mughal and Deccani Schools)
From the Collection of Edwin Binney, 3rd
(200 miniature paintings, dating from the early 16th century to the late 18th century. This exhibition offers a comprehensive view of the development and extent of Mughal Painting.)
Gallery Hours:
10:00 to 5:00 p.m., Tuesday through Saturday. 7:30-9:30 p.m., Thursday 2:00-5:00 p.m. Sunday.
Picture Rental:
June 9, 1975. From 1:00-3:30 p.m. and 7:30-9:00 p.m.
June Book Night will be held on 19th June, 1975, from 7:30-9:00 p.m.
THE GALLERY SHOP
The Gallery shop offers exclusive lines of pottery, weaving, jewellery, prints, reproductions, books, etc.

Discover the New World of the
Westwind Motor Inn
"YOUR HOUSE"
of
Fine Foods
FAMILY DINING MENU
Children under 12—½ price
LUNCH-TIME SPECIALS
11:30 a.m.-1:30 p.m.
Banquet and Conventions
from 10 to 400 people
"RED CARPET HOSPITALITY"
741 GOLDSTREAM (Hwy. 1A) 478-8334

"JET" AT The Bacchanalia

Family Style DINING
Enjoy satisfying, inexpensive dining out often — at SCOTT'S, downtown.
OPEN 24 HRS. EVERY DAY
SCOTT'S RESTAURANT
650 Yates at Douglas

HONOURING OUR FIRST ANNIVERSARY
RAVEN'S SUNDAY BUFFET
Sunday from 5 p.m. to 9 p.m.
$7.50 per person
Telephone 385-2405 for your reservations
Raven's
FINE DINING LOUNGE
Harbour Towers 345 Quebec St. 386-7444
Victoria's Newest Inner Harbour Landmark

THE VICTORIA CONSERVATORY OF MUSIC
Invites You To
OPEN DAY
IN CRAIGDARROCH CASTLE
WED. JUNE 11 — 2 TO 5 P.M.
Guests of Honour
HIS HONOUR THE LIEUTENANT-GOVERNOR
WALTER OWEN and MRS. OWEN
A unique opportunity to observe your Conservatory in action. Teaching and performing on all instruments will be in progress so that the public may observe, ask questions, enjoy the music and the Castle. As well as individual lessons, group activities will be presented. Children with their parents are especially welcomed.
THE AIM OF THE CONSERVATORY:
To present a comprehensive Music Educational Program in an atmosphere which provides a rich musical environment.

HERMANN HESSE'S Steppenwolf
MATURE
FEATURE NIGHTLY AT 7:10 & 9:10
FOX CINEMA Quadra at Hillside
EAST INDIAN SHOW, Sunday 3 p.m.
"MOTHER INDIA"
(The Golden Classic of the Screen)
(A Masterpiece)
Starring: Nargis, Raaj Kumar, Rajendra Kumar, Sunil Dutt, Mukri.
(Color with English Subtitles)

Little Denmark
Dinner Music by Bert Pottenier at the Piano
Fri., Sat., Sun.
31 BASTION SQ.
LUNCHEON 11:30 - 2
DINNER from 5 p.m.
Closed Mondays
Reservations 385-8833

ONE WEEK ONLY
EXCELLENT BRITISH DOUBLE-BILL
COLOR BY DE LUXE
11 HARROWHOUSE
THE MOST DARING ROBBERY EVER IMAGINED, STARRING CHARLES GRODIN, CANDICE BERGEN, JAMES MASON, TREVOR HOWARD AND JOHN GIELGUD.
PLUS
"SLEUTH"
STARRING LAURENCE OLIVIER AND MICHAEL CAINE IN A SUPER WHODUNIT
DOORS OPEN 7:00
11 HARROWHOUSE 7:20
SLEUTH AT 9:00
BOTH SHOWS MATURE
OAK BAY 2184 OAK BAY AVE 598-2213
Adults $2.25
Students $1.75
G. Age $1.00
Children $1.00

AUDITIONS
For The
Victoria Operatic Society's
November production of
OKLAHOMA
will be held at
St. George's Church Hall, Maynard St.,
WED., JUNE 11, 7:30 - 10:30 p.m.
CHORUS and DANCERS
SUN., JUNE 15, 2 - 5 p.m. PRINCIPALS
All Parts Open
Stage Director: Allan Purdy
Music Director: Tudor Jones
For Further Information Call
592-2633 after 5 p.m.

You have only one life to live
...or do you?
The Reincarnation of Peter Proud
It will give you second thoughts ... about a second life.
NIGHTLY AT 7 and 9
RESTRICTED—No admittance to persons under 18
382-5922
Douglas & Humboldt in Nootka Court
TOWNE Cinema

Warning—Some nude sex scenes —R. W. McDonald B.C. Dir.
RESTRICTED
MRS. BARRINGTON
... the self-made widow
HAIDA 808 YATES STREET 382-4276
FRI., SAT., SUN. — 1:30, 2:50, 4:50, 7:00 and 9:10
MON. THRU. THURS. NIGHTLY AT 7:00-9:15

GENERAL
COUNTING HOUSE CINEMA 1 BROAD AT BROUGHTON 383-3434
ROBERT REDFORD The Great Waldo Pepper
NIGHTLY AT 7:10 and 9:15

BURT REYNOLDS
W.W. AND THE DIXIE DANCEKINGS
MATURE
ODEON 1 780 YATES STREET 383-0513
SAT. and SUN. MATINEES 1:30, 3:10, 5:10
NIGHTLY AT 7:15 and 9:15

MATURE
COUNTING HOUSE CINEMA 2 BROAD AT BROUGHTON 383-3434
"HOLIDAY ON THE BUSES"
PLUS
"CARRY ON ABROAD"
NIGHTLY
"CARRY ON" — 8:00, "HOLIDAY" — 9:40

MATURE
Warning—Some coarse language and violence —R. W. McDonald, B.C. Dir.
CHARLES BRONSON IN BREAKOUT
ODEON 2 780 YATES STREET 383-0513
SHOWTIMES DAILY AT 1:30, 3:10, 5:10, 7:15 and 9:15

FAMOUS PLAYERS THEATRES

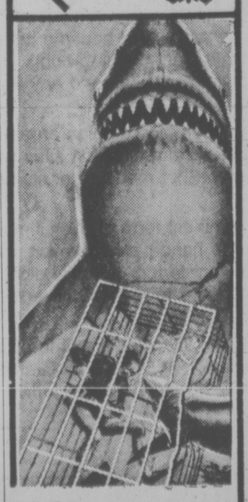

"Sharks' TREASURE"
SATURDAY AND SUNDAY AT: 1:30, 3:25, 5:15, 7:15 AND 9:15
MATURE
ROYAL 805 Broughton 383 9711

THE YAKUZA
WARNING: Several violent and brutal scenes. R. W. McDonald, B.C. Director
A MAN NEVER FORGETS. A MAN PAYS HIS DEBTS.
SAT. AT 1:00, 3:00, 5:00, 7:00 AND 9:05. SUN. FROM 3:00
CAPITOL 805 Yates 384 6811

"MANDINGO"
Based on the big, bold best seller that sold over 9½ million copies!
CORONET 836 Yates 383 6464
CORONET SAT. AND SUN. 2:00, 4:30, 7:05, 9:20.
WARNING: Sex, Rape, Violence and Brutality. R. W. McDonald, B.C. Director.
TILLICUM DRIVE-IN Burnside at Tillicum 382 7539
GATES 9:00. SHOW—DUSK
ADDED DRIVE-IN FEATURE
"THE KLANSMAN"

Harbor Master Going Down with Port

By PAT DUFOUR
Times Staff

Capt. Ron Newell, who'll be 71 in September, predicts, like himself, the port of Victoria is slowly grinding down.

He says economics and new trends in shipping are putting a stranglehold on the port.

No man on the waterfront knows it better than Newell.

For 20 years he's been harbormaster, port warden and shipping master. He's decided to retire at the end of the month.

"I've grown older and deteriorated to a certain degree . . . and the port of Victoria along with me," Newell said.

Newell said the port reached its peak in 1963 when 400 ships were serviced. Since then the spiral has been going steadily downward.

"It's a trend as far as shipping is concerned that's causing the drop-off," Newell explained, "Nanaimo has become a much bigger port, as has Alberni, Crofton and Harmac. Companies want their ships to go to the source of supply and Victoria's at the end of the line."

—Bill Halkett photo

Capt. Ron Newell to retire at 70

Newell said more publicity and effort on the part of the Canadian National, operators of the Ogden Point docks, might have helped halt the trend.

"Whether it would have done any good or not, I'm not sure," he added, "Seaboard Shipping used to store their lumber here then they built a terminal in North Vancouver. Ships cost a lot of money these days — $10,000 a day for the average one and $25,000 a day for some."

Newell said the port has become more and more dependent on the grain elevator.

"Victoria many years ago was the port of entry but this has changed. For the last year or two the chief commodity has been grain. Victoria is very fortunate to have the grain elevator, particularly at this time."

Newell emphasized the loss of shipping business on the waterfront had nothing to do with the quality of service on the docks:

"We have excellent longshoremen who can compete with any on the Pacific Coast. They produce better — or at least as much — as anybody around."

Newell cited B.C. Forest Products as an example of how even local companies are following the trend and weakening the pulse of the Victoria waterfront.

"B.C. Forest Products are now taking their lumber by scow to Crofton. We'd like to see that lumber loaded here. Any lumber we have now comes by scow fro mPort Angeles, Port Townsend . . . or Timbuctoo," he said ruefully.

Newell said he had received nothing but co-operation in the 29 years he's stood watch over the port, both from the shipping companies, longshoremen and industry around the harbor.

"Several years ago it wasn't uncommon to be dragged out of bed at midnight by CP, complaining that a sou'easterly had broken up log booms in West Bay and logs were straddled all over the harbor, a danger to shipping," Newell recalled.

"There were seven or eight mills around in those days and one person was willing to pick up the tab for protective piles and the rest. They all met in my office and formed the Greater Victoria Saw Mill Operators and got the job done collectively.

"It just shows if you can get a group together what you can do."

Newell has no regrets at the long years he's put in on the waterfront — or that they're coming to an end.

"The waterfront's been good to me and I've tried to do whatever I could for the port," he confided.

Will the malaise that's set in on the waterfront bring about the port's extinction?

"I'd hate to try and gaze into a crystal ball," Newell said, "It's all a matter of economics and I really don't know if there is an answer."

Damages To Crash Survivors

WASHINGTON (WP) — Damage settlements and other payments totalling more than an estimated $5 million have been paid out by insurers of Allegheny Airlines to survivers and families of victims of a Connecticut air disaster four years ago in which the company admitted total liability.

The estimate of damages is based on court records and discussions with attorneys involved in the maze of litigation following the crash that killed 28 of the 31 persons aboard the Washington-to-New Haven flight.

The airline's insurer, the New York-based U.S. Aviation Underwriters pool, refused to give a total amount of the damage settlements, saying such figures were confidential.

One of the most recent settlements, approved by a federal judge here last month, was a $300,000 award to a 6-year-old Washington boy whose father was killed in the plane crash. In that case, as in all the others, the airline admitted it was at fault for the crash.

Allegheny's admission of negligence was virtually unnoticed when it came three years ago, after the National Transportation Safety Board filed an accident report in which the cause of the crash was listed as the pilot's intentional descent below minimum altitude levels while approaching the Tweed-New Haven airport.

PATTY IN ASIA, PAPER CLAIMS

HONG KONG (UPI) — The South China Morning Post said today fugitive newspaper heiress Patty Hearst is hiding in Asia and considering surrendering to police.

The newspaper said Hearst underwent plastic surgery, altered her nose, removed a mole from her right cheek and a scar from her ankle in an effort to change her identifying features.

Hearst, daughter of Randolph Hearst, president and editor of the San Francisco Examiner, was kidnapped from her finance's apartment in Berkeley, Calif., 15 months ago.

The newspaper said three men claiming to work for the Los Angeles Times said they tracked Hearst to Hong Kong and drank with her in a discotheque.

The men — Jerry Belcher, David Smith, and Michael Casey — said they were sure the woman was Hearst when she correctly answered three questions about her family, the Post said.

In Los Angeles, a spokesman for the Los Angeles Times said Friday the China Post report was "erroneous."

RED CARPET SERVICE SINCE 1919
Williams Quality Meats
795 FORT ST. 384-0525 384-0526
WE SELL CANADA GRADE A BEEF, LOCAL LAMB AND VEAL, FRESH POULTRY, DOMESTIC & IMPORTED CHEESE
Monday, Tuesday, Wednesday
Sliced LUNCHEON MEATS 3 for 1.00
Sliced BOLOGNA 16-oz. Pkg. 59¢ each
Sliced CHICKEN LOAF 16-oz. Pkg. 69¢ each
MAPLE LEAF HAMS
WHOLE OR SHANK 1/3 PORTION 99¢ lb.
Grade "A" No. 1 and FREEZER BEEF 100% Guaranteed
SIDES 1.19 lb. HINDS 1.45 lb. FULL BARONS 1.35 lb.

CHARLES WINES, DINES

MONTREAL (CP) — Prince Charles, in town aboard the Royal Navy helicopter carrier HMS Hermes, visited a Montreal restaurant and took in a movie this week with Janet Jenkins, 28, a receptionist at the British consulate.

"The prince looked like a college boy out on a very special date," said Rene Delburguet, owner of the restaurant, Chez La Mere Michel, where the couple dined.

"The two of them had dinner alone," he said. "Two plainclothes men, I don't know, maybe RCMP or someone like that, had dinner at another table, and three waited outside."

Jenkins ordered Dover sole and the Prince had steak tournedos with mushroom sauce. The shared a half-bottle of Rhine wine and each had an aperitif.

"The Prince detected just a touch of garlic in the mushroom sauce and asked if he could possibly return it, telling the waiter to make sure it was not wasted because he 'hates to waste food'," the owner said.

"Judging by the tete-a-tete, I would guess he didn't want to eat garlic for other reasons," he said. "The couple was very chatty and didn't seem to be strangers at all."

'Breakout' Convict Still Free

JACKSON, Mich. (AP) — Dale Otto Remling, plucked from a southern Michigan prison by a helicopter that swooped in and out unnoticed by guards, remains at large. Police also are seeking Gertrude Woodbury, an alleged accomplice.

But Don Hill, 23, who authorities say hijacked the helicopter, is in custody, charged with kidnapping; and Jolyne Lou Conn, 32, has been arrested and charged with aiding and abetting the escape.

The FBI says all four will be charged with conspiracy to commit air piracy.

The escape was like one in the movie Breakout. And the movie was based on an actual prison escape by helicopter in Mexico.

The movie stars Charles Bronson, who was a willing pilot. Richard Jackson, the pilot in Friday's escape, was pressed into service with a knife at his throat.

Remling, 46, was serving six to 10 years for a 1973 conviction for cheque fraud. He also is under a seven-year sentence in Nebraska for the theft of 260 pigs.

OPEN NIGHTLY
'til 9 P.M. (Including Sunday)
THIS WEEKEND ONLY
INDOOR-OUTDOOR
(Latex Back)
$3.49 SQ. YD.
mandel FLOOR COVERINGS
On Douglas Opposite Woodward's 382-8276
Open Every Night 'til 9

Kidney for Sale for Son

people

MEMPHIS, Tenn. (UPI) — Saying "We don't have anything else to sell," a Memphis woman claims her family will donate a kidney for transplant in return for money to buy needed medical treatment for her nine-year-old son.

Mrs. James Williamson says her son Richie was diagnosed in January to have juvenile rheumatoid arthritis, a disease which would cripple him for life.

While a doctor in Memphis recommended the boy be admitted to a hospital for further evaluation, she said, "we couldn't put Richie in the hospital until there was some way to pay for it.

"My husband was going to donate a kidney to one of his fellow Vietnam veterans who needed one, but it turned out not to be necessary," she said. "We figured if it was valuable for transplant, maybe we could sell it for the money we need so badly.

"We already owe thousands of dollars in medical bills and we have to get our son the help he needs."

★ ★ ★

TORONTO — **David Haber**, artistic director of the National Ballet of Canada, announced his resignation Friday after only 11 months in the job.

He cited "irreconciliable differences" with the ballet's board of directors over budget cuts and the choice of repertoire.

★ ★ ★

DAR ES SALAAM, Tanzania — **Barbara Smuts**, released 11 days ago by leftist Zaire guerrillas who still hold three students hostage, has described her captors as "sincere, idealistic people . . . fighting for a cause they believe in."

In her first lengthy interview since her release, Smuts, 24, of Ann Arbor, Mich., said Friday she and the other hostages were treated well by the Popular Revolution Party of the Congo (PRP). Zaire was formerly called the Congo.

"After living for five days among them, I am convinced they are not bandits but are sincere revolutionaries fighting for a cause they believe in," she said.

★ ★ ★

HAVERHILL, Iowa — **Jean Bollhoefer**, a 26-year-old farmer's daughter, has a few inside tips about competing in the Miss America Pageant.

Take a laxative before the bathing suit competition to flatten the tummy, grease teeth with petroleum jelly to keep them shiny for the judges, and bring some padding, advises the outgoing Miss Iowa.

"I've never seen so much padding in my life as I did when I got to Atlantic City," she said. She admitted that she took some of her own to the pageant last September.

★ ★ ★

PARIS — **Paulo Picasso**, 54, only legitimate son of artist Pablo Picasso, and along with mother, one of the principal inheritors of his father's collection of paintings, died of an undisclosed cause in hospital.

★ ★ ★

SHELTON, Wash. — For 16 days **Maurine Hulse** wandered alone through the densely wooded area, her water collected from the ground in an aspirin bottle, her only food packets of artificial sweetener.

"She tried eating grass," her sister said, "but it wouldn't go down."

When a farmer found the 36-year-old woman Thursday, she was suffering from dehydration, frost-bitten feet, exposure, scratches and bruises, and had lost more than 25 pounds.

She remained in a hospital Friday for further observation.

Hulse had become lost May 20 when she left her car to take a walk in the woods "just to think things over."

★ ★ ★

BERLIN — **Frida Leider** who for three decades played the world's leading opera houses singing Wagnerian roles, died after a short illness Wednesday at the age of 87.

★ ★ ★

OLYMPIA, Wash — **Egil Krogh Jr.**, former head of the White House "plumbers" unit, was disbarred by the state supreme court Friday as unfit to practice law in Washington State.

In a strongly worded majority opinion which chronicled Krogh's participation in the burglary of Daniel Ellsberg's psychiatrist and the succeeding coverup, the court said the young attorney had operated "out of a misguided loyalty to the president of the United States.

★ ★ ★

TORONTO — Venus and Mars, the newest album by **Paul McCartney** and Wings, achieved Gold Record status on sales in Canada prior to its official release date May 30.

A spokesman for Capitol Records-EMI of Canada Ltd. said advance orders for the album exceeded the 50,000 required for "gold" status in Canada before the album reached retail markets.

FELICE'S CATERING
FOR ANY PARTY ANYWHERE
For Information
Ph. 382-3239

The new Placer Mining Act and what it means.

The new Placer Mining Act, which became effective June 2, 1975, makes it easier to obtain placer mining rights. You simply stake and apply. Titles will be given as leases and any Free Miner may be issued two leases a year.

There are now designated placer mining areas in B.C. These include all the traditional placer streams. Mining sites will be about the same size and shape as before, but measurements will follow the metric system.

Hand-panning is the simplest form of placer mining — and, under the new Act, anyone can go hand-panning, even without a Miner's Certificate. So, if you want to turn a family picnic into a gold-hunting trip, good luck! Just be sure to respect the ecology of our streams and lakes, and the rights of others.

For more information, including a copy of the Placer Mining Act, write the Chief Gold Commissioner, Victoria, B.C. For a Free Miner's Certificate, apply at any Mining Recorder Office in B.C.

THE BRITISH COLUMBIA GOVERNMENT DEPARTMENT OF
MINES AND PETROLEUM RESOURCES
The Honourable Leo T. Nimsick, Minister

RENT NOW AND SAVE
1975 FORD F250 TRUCK AND 8' OKANAGAN CAMPER
$85 WEEK
Plus 10¢ Mile and Gas
Rates apply to all firm bookings made prior to June 30th, 1975 for the season to October 31, 1975.
EXECUTIVE CAR LEASE
1060 Yates St. 386-6666

the Bay

New from Polariod.
Now at the Bay . . . .
SUPER SHOOTER

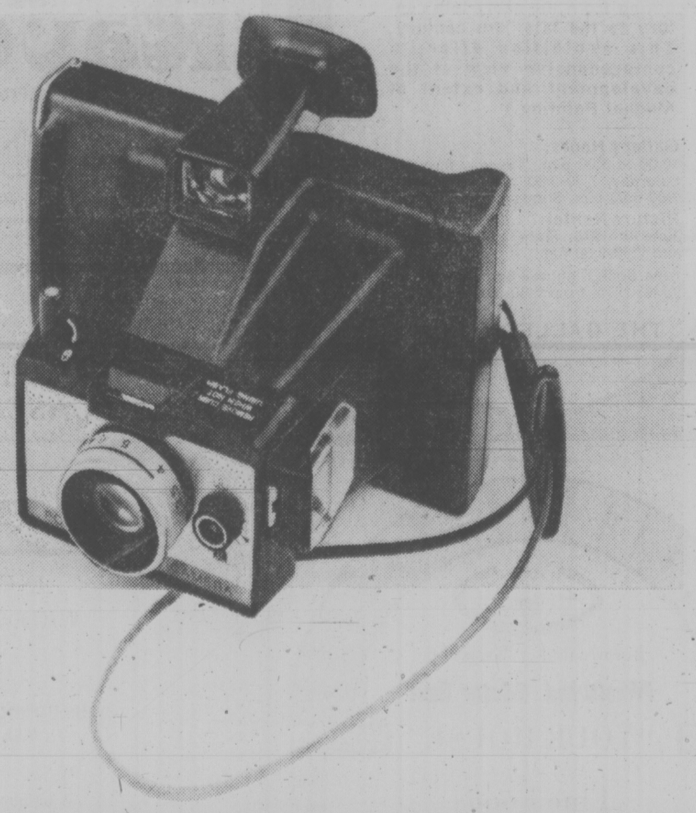

An exciting new Polaroid Land Camera that takes six different kinds of instant pictures. The most versatile Colourpak camera Polaroid has ever offered. Super Shooter lets you take six different kinds of instant pictures — from new ultra-brilliant Polacolour 2 to the inexpensive square black and white shots. Super Shooter has an electric eye and electronic shutter, sharp 3-element lens, and viewfinder that automatically adjusts to the format of the film pack. 24.99
Cameras

Hudson's Bay Company

Dave Petric uses cards to teach colors to Marvin

They 'Do Time' Twice Every Week And Really Like It

Prisoners Become Closely Attached To Group Of Retarded

By DEREK SIDENIUS
Times Staff

It isn't often you come across a group of people who actually look forward to going to prison.

But then you haven't met eight mentally retarded boys and men from Glendale Hospital.

They relish their twice weekly trips to William Head federal prison.

And with good reason . . . because greeting them for a four-hour romp over the 80 acres of the prison's grounds are 10 inmates, members of the institution's Humanist group.

It started last Sept. 27 and since January has been going on every Thursday and Friday afternoons.

Initiated by a burly inmate, Ron Peppin, whose raspy voice and rough-edged countenance belies a softer inner nature, the program is modelled after one which has been in effect at Matsqui prison on the mainland for three years.

Peppin says he got the idea about 15 months ago after reading a brochure which dealt with prisoner activities at Matsqui.

"At first it was just something to organize, something to get going," he says.

"We had no realization what we were getting ourselves into. Now . . . well it's difficult to explain . . . you really get attached to these kids."

Says Michael Bennett, head of social development at William Head: "The only problem seems to be holding the men back. Their enthusiasm is so great they want to expand it into a full week of activities."

The program has been a boon to Glendale, says Archie Morrison, social administrator at the hospital.

Not only does the Humanist group provide a ready pool of volunteer manpower, he says, but more importantly the eight patients selected for the program are now able to relate to people on a free and learning basis. The one-to-one relationships help them develop skills to reach their potential, which is a lot to ask, for example, of a 25-year-old man whose mental capacity is barely more than a four-year-old.

Morrison feels that with patience, perseverance, tenderness and compassion the severely retarded can be taught to do a lot of things, if only to control their impulses.

Take the case of Andy, a rambunctious, exuberant 16-year-old. He's learned to catch a ball, match colors, and for the first time can sound out a word — "please." Or Marvin, a three-year-old mind in a 22-year-old body. He can distinguish colors now after hours of practice playing an ingeniously simple card game devised by an inmate. Or Bobbie, a scared, inquisitive partially blind boy crushed by the institutional routine he's been subjected to most of his life. William Head has given him a chance to vent his curiosity.

While Doug, 15, is beginning to ask questions, Cliff, 20, and Donald, 21, when they aren't conning their inmate companions into playing cowboys and Indians, are learning basic everyday skills such as mowing and raking lawns.

The Humanist group, which is limited to 10 inmates because of the number of other programs offered at the prison, has free access to all parts of the institution except hazardous terrain.

When the program started their was some apprehension. It was heightened the first day when one of the kids no sooner arrived than he tore off into the water. He'd never seen the sea before.

The inmates pulled the boy out of the water, and Morrison adds: "He dried off."

Each inmate makes up his own activities with his Glendale charge. It could be games in the gymnasium, a walk on the beach collecting seashells, feeding the wild swans that come for handouts, or just sitting in the sun on a grassy knoll overlooking the ocean.

The inmates benefit too.

Bennett says the program brings a "positiveness to prison experience." It encourages responsibility, initiative, and helps the inmate develop abilities to become committed to things and to sustain pressures, he says.

There's the emotional involvement too.

"The barriers are broken down . . . the men have to come to terms with what they really are . . . they are put to the test by the kids," he says.

Bennett can see a potential long-term benefit, whereby the inmate acquires an interest and skills he can take with him into the community after release.

All of the Humanist group members have taken classes at Glendale preparing them for their work and now regularly attend lectures.

One inmate became so involved he applied for parole on the basis of his entering the child care aid course at Glendale. He's since been paroled, has completed the course, and is now employed at the hospital. At least two other inmates are intending to make the same move.

Peppin credits the success of the program to date on the help given by Vanier House of Victoria which has supplied two mini-buses to take the Glendale residents to and from the prison.

But there is some talk the service will end.

"Right now the program is existing week to week," he says. "I'd sure hate to see it stopped."

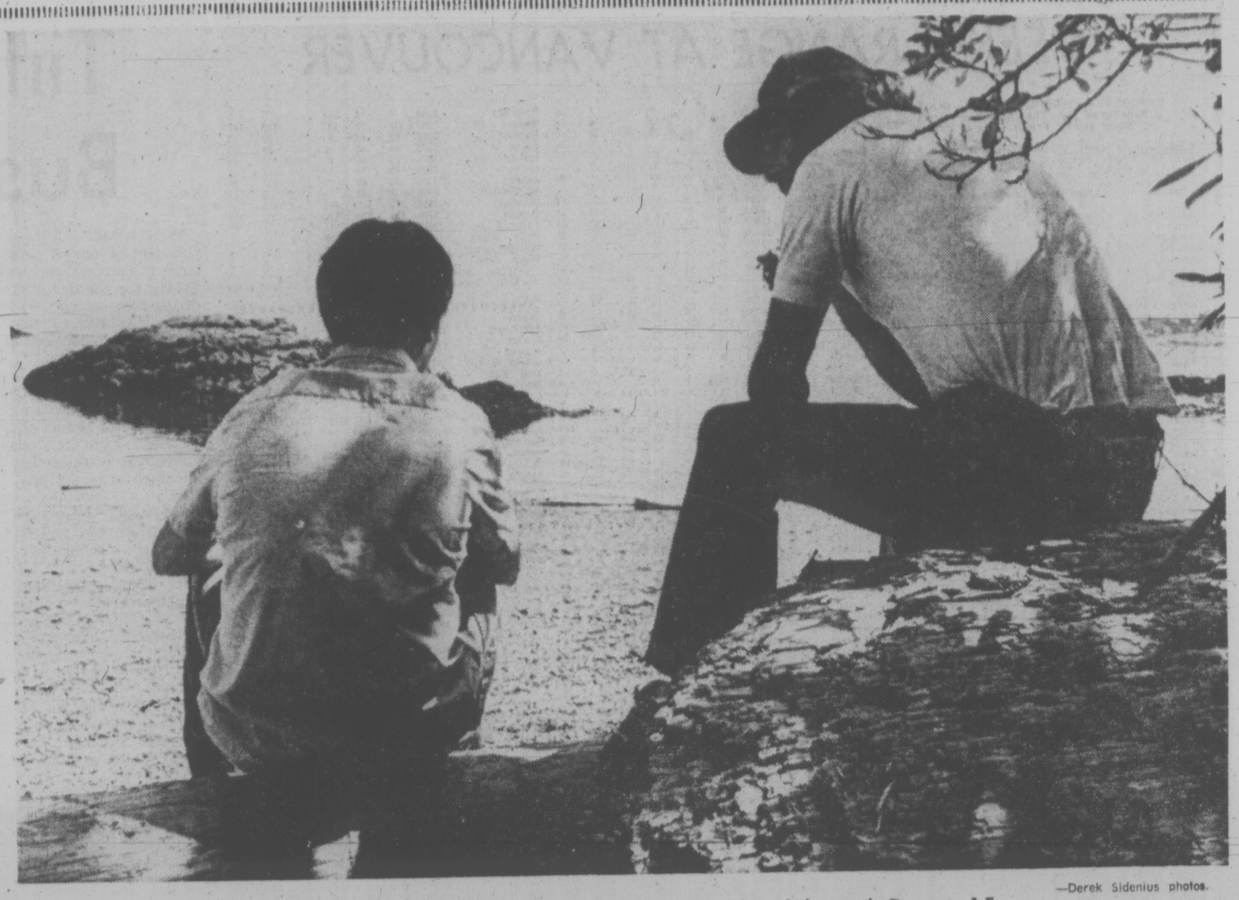

—Derek Sidenius photos.

Seaside tranquillity sets mood for Wayne Shewfelt and Doug, 15

Museum Given The Word

Victoria city council will proceed with sale or lease of the old courthouse building in Bastion Square.

The 100-year-old heritage building was purchased by the city from the province in 1963 for about $110,000 and its present value is estimated at about $500,000. However, no price has been established for the building.

The Maritime Museum was informed officially Friday it would have to vacate the building, although it was granted at least six months to move if necessary. The museum had been informed verbally some months ago that the city was considering selling the building.

First step in the proposed sale is to receive development proposals from interested buyers. The building's use must continue to be compatible with Bastion Square and the exterior must not be altered.

Was Undue Influence Used in Will Change?

By ROGER STONEBANKS
Times Staff

It was either a case of suspicious circumstances or a case of no suspicious circumstances in B.C. Supreme Court Friday.

Which way it was in the change of will of the late Effie Talbot Gellett will be decided later in a written judgment by Mr. Justice D. R. Verchere.

A consolidated court action involved a move by Walter Moore of White Rock, Mrs. Gellett's brother, that there was undue influence on his sister and a move by William George and John McIllree, executors of her will, that she had capacity to make the change.

She changed her will March 19, 1971, just over two years before she died at the age of 85. The change forgave money owing her from William George and his wife Pearl. The same day the will was changed the Georges signed a $25,000 promissory note for her and she transferred the bungalow at 1347 Craigdarroch to them subject to a lifetime interest.

G. D. Dallas of Vancouver, representing Moore, said the issue is "that of suspicious circumstances" surrounding the change in the will.

Mrs. Gellett had been told by her doctor two days before the will change she would have to go to hospital after she complained of bleeding. This was later diagnosed as cancer.

"Did she really want to dispose of her house at that time and in that manner?" he asked.

He said McIllree, a lawyer, and George, an accountant, did business together. While suggesting "nothing nefarious" he asked if McIllree was in a position of conflict.

McIllree should either have sent her "across the hall" when she said she wanted her will changed, or made copious notes. The first wasn't done and no notes were available to the court.

Dallas said that "the opportunity is there" for the Georges to exercise an influence over Mrs. Gellett, pointing out that George did accounting work for Mrs. Gellett's husband who died in 1970 and later for Mrs. Gellett.

There was "no indication of any true bond of friendship between the Georges and Mrs. Gellett prior to this transaction."

Richard Law, representing McIllree and the Georges, said there is "no hard evidence" to support suspicions and innuendo. The five witnesses called on behalf of Moore could as easily have been called by him.

There was medical evidence that Mrs. Gellett was alert and competent March 17, 1971, the day she gave instructions to McIllree regarding her house, and two days before the transaction was executed.

There was evidence from seven witnesses, including one called by the other side, that Mrs. Gellett was competent and capable.

Law said there was no evidence of undue influence. George was her bookkeeper for income only. She had a stockbroker to advise her on investments.

He said Walter Moore did not testify and the onus was on Moore to establish undue influence.

Mrs. Gellett had been described by a number of witnesses as an independent person who knew what she was doing almost until the time of her death.

Yet the change in will took place two years and two months before she died.

"There are no suspicious circumstances. There is no evidence that the Georges were in a position of coercive force and no evidence that they did so," he said.

He described the relationship between the Georges and Mrs. Gellett as a "very close friendship."

Gross value of the estate of Mrs. Gellett was $114,164.39. The house was valued at $28,000 in 1971.

Metchosin Bus Runs To Resume on Monday

The new provincial government bus service to Metchosin, Rocky Point and Happy Valley will begin Monday morning, MLA Jim Gorst said today.

And there will be a public meeting on Thursday at Belmont Fisher secondary school to consider all aspects of bus service for the Colwood-Langford and Sooke area, he said. The meeting will start at 7:30 p.m.

Gorst said he was disappointed that vehicle and manpower problems prevented the Metchosin service from starting Friday but it will start Monday and will be similar to the former service.

The route will be from Glen Lake south to Rocky Point via Happy Valley Road and from there to Victoria via Duke Road, Metchosin and Sooke Road.

The morning service will leave Glen Lake at 7:05 a.m., passing through Rocky Point and turning around at 7:26 and arriving in Victoria at 8:18 a.m., he said.

A mid-afternoon trip will leave Victoria at 2:30 p.m. and the later trip from Victoria will depart at 4:45 p.m., from Humboldt Street behind Executive House, arriving at Rocky Point at 5:32 and at Glen Lake at 5:51 p.m.

Ask The Times

Q. Can metric bathroom scales be purchased anywhere in Victoria? S.B.

A. Bathroom scales indicating weight both in pounds and kilos are available at several Victoria department stores.

Problems of a Sprinter 'Too Tired to Run'

max low

It's all been quite dramatic, the will-the-site-be-ready-on-time saga.

But in the fuss over building Montreal's facilities for the 1976 Olympics has anyone been really concerned about whether Canada's athletes will be ready on time? Few people have, apparently. Except the athletes. And they're worried.

Now a sports-minded group in Victoria wants to see some of that concern shared by the public. And it's leading the way in trying to get something done for the athletes.

Moved by a story in the June 2 issue of Time Magazine, which told of how Canadian athletes couldn't afford to train and which showed a picture of Vancouver sprinter Marjorie Bailey with the caption "sometimes too tired to run", the Vampire Sports Organization has decided to donate $200 to an Olympic fund.

And the Vampires have challenged every other sports club or sports organization on Vancouver Island to match their donation and thus provide a fund big enough to help Canada's struggling stars.

The Time story pointed out that Marjorie Bailey is one of the eight fastest women in the world over both 100 and 200 metres. But it said that in trying to train for next summer's Olympics she has to support her four-year-old son — she is separated from her husband — and at one point had to go on welfare to get any time to practice at all.

Now she holds down two part-time jobs, as a nurse at Vancouver General Hospital and as an assistant in a Woodward's store, and says when she's working she doesn't have enough time to train and is "too tired to run." She does get some help for travelling expenses to important meets from Game Plan, an assistance program funded by the federal and provincial governments and the Canadian Olympic Association. But, like most athletes, she finds it's not enough.

A survey done by track stars Abby Hoffman and Bruce Kidd showed 85 athletes cannot meet all their expenses while in training; 14 were unemployed or living on welfare; and 42 depended on their parents or spouses for support. Another 47 said that their employers were reluctant to give them time off to train, even without pay.

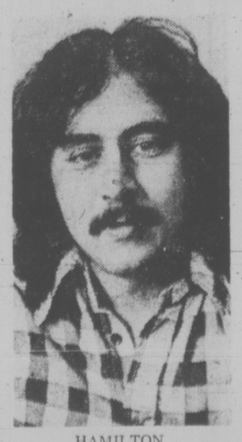

HAMILTON
. . . want to help

Ron Bowker, head coach of Esquimalt Athletics Club and an experienced sports administrator, says many Island athletes are worried they won't be ready to face world competition.

"There are a number right here in the city — I know there are — who are finding it tough to train and keep going," he says. Among these, he says, are hammer-thrower Murray Keating, high-jumper Debbie Brill and Canada's top decathlon star Gordie Stewart.

"In the light of the millions and millions of dollars being spent on Olympic facilities, the Canadian athlete is still being overlooked," says Bowker.

"Oh sure, he's getting a slightly better deal than in previous Olympics but compared with athletes in other countries he's so far behind it's incredible."

Gordie Stewart agrees and says that although the Olympic Trust has come up with a better funding of athletes it's still not sufficient in a number of cases.

"There are very few employers who will allow you to work part time," says Stewart, who graduated from Simon Fraser University and began work here in January in the B.C. government's occupational health branch.

"You get to a certain stage where you need a job that is stimulating but at the same time allows you enough time to train. For my event — made up of 10 track and field contests — it requires about three hours a day training and that's tough after an eight-hour working day. You can't keep that up for long.

"I can train for one and a half hours a day and probably still be the best in Canada but that won't do me any good. I would need a part-time job to meet Olympic Standards

"Companies in Europe are very susceptible to this and they hire athletes as public relations people. Virtually they're professional athletes. I'm not saying this is ideal for Canada but perhaps there is something in between that and what we have now."

The Vampire organization feels strongly about the case of Marjorie Bailey and would like to make the cheque out to her, says committeeman Alan Hamilton, a 25-year-old pressman at the Queen's Printers.

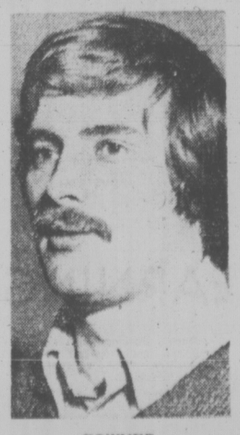

BOWKER
. . far behind

"But apparently as a chartered organization we can't make a cheque out to one person, so we are doing it this way," he explains.

Vampires grew out of a Canadian football team back in 1958 when they formed themselves into an organization to help sponsor minor athletics in Victoria. Right now there are 45 members ranging in age from 19 to 50 and they raise cash to help kids in baseball, football and soccer teams with dances and raffles. Chairman of the group is Norm Lidstone and the secretary is Jim Thompson, another who works at the Queen's Printers.

The Vampires would like the money to go into a fund to help B.C. athletes as they feel once the money goes east, the people out here will see little of it.

As Bowker points out, there is no such provincial fund at the moment. But there's no reason why there shouldn't be one.

And there's no reason why each and every one of the clubs and organizations on the Island can't rally with the Vampires to match their contribution — and give Canada's athletes a chance to meet the world with confidence.

WEEK'S RANGE AT VANCOUVER

VANCOUVER WEEKLY STOCK QUOTES
Distributed by The Canadian Press
Week ending Friday, June 6, 1975

Quotations in cents unless marked $. Odd lot sales marked z. Net change is from last week's close of same lot type.

Stock	Sales	High	Low	Close	Net Ch'ge	1975 High	1975 Low
MINES							
Aalenian	243250	24	21½	22	+1	24	8
Achron	13500	17	15½	17	+2	18	13
Adanac	100	21	21	21		30	21
Adonis	2000	9	9	9	+ ½	11	3½
Aex	32300	325	315	315	−10	370	181
Afton	3400	385	380	385	+5	415	275
Aleta	25000	23	22	23	+1½	25	13
Alice Lk	2000	13	13	13		30	13
Andex Mns	7000	4	4	4		7	3½
Anglo Bo	22200	88	75	75	−12	124	42
Arcdia	23500	37	35	37	+1	44	15½
Ardo	21500	9	6	8	+2	9	2
Arodien	107100	36	25	34	+8	38	21
Avino	16750	29	23½	23½	−1½	34	22
Azure	23100	22	21	21	+3	23	8
Balfour	16000	20	18	18	−1	22	10
Barrier Rf	131600	295	243	275	+30	295	148
Bath N	39700	135	122	128	+10	145	102
Beth Cop A	700	$10½	10¼	10½		10⅞	8½
Billy Goat	8000	10	8	8		14	6
B Giant	1000	15	15	15		20	12
Bow Rvr	42767	51	45	47	+2	51	26
Brendon	35120	14	9	13½		17	8
Bmac	5000	16	15½	15½	+1½	21	11
Bullion Mtn	500	8½	8½	8½	−1½	15	6
BX Dev	23000	89	84	86	+3	92	59
Calico	2500	3	1	1	−2	7	1
Calivda	6750	21	16	16	−3½	25	15
C Brrnca	18500	34	30½	31	−3	34	25
Cantia	9900	25	24	25	−2	30	16
Canwex	18500	18	17	17	+2	22	14
Cardigan	13000	5	4	4		7	2
Car Bell	2700	12	6	9		15	6
Carolin	15600	209	190	195	−15	300	190
C Cons	2722	16	15	16	+2	21	8½
Casino	6000	20	16	18	+8	32	10
Chandelar	700	45	45	45	+9	52	33
Charla	6500	12	11	12		22	11
Chatex	16675	19½	12	15	−5	21	10
Chromex	5000	30	30	30	+2	47	28
Cima Res	3375	55	41	41	−9	74	40
Cinnabar	5000	25	20	20	−5	45	17
Citex	42500	4½	3	3	− ½	5½	2
Col A w	12	1325	1325	1325		1387	785
Ciman B	5162	$14⅛	13¼	14⅜	+ ⅜	14⅜	7
Col pra	10570	162	150	160	+10	162	84
Clt Res	23200	62	57	59	−3	73	29
Con Bamf	16400	16	14½	15		26	10
Con Bound	500	14	14	14	−5	28	10
Cons Cst Sl	41500	16	12½	12½		18	9
Cons Colum	87980	30	22	22	−5	56	3
C Prtn Ch	99600	10	8	8½	−1½	23½	7½
Cons Butt	3625	14	10	10	−4	14	3
Cop Gnt	1000	8	8	8		12½	6
Copr Lak	1000	8	8	8		10	6
Coralta	6509	25	18	25	+3	44	18
Cream	52975	40	31	39	+4	40	14
Cree Lak	14750	25	20	25	+5	25	10
Clas Expl	36000	26	20½	24	−1	66	15
Cypre Res	255140	103	90	101	+12	103	43
Dalton Dev	9500	15	14	15		47	10
Dankoe	2660	205	190	200		256	180
Darkhawk	5000	18	18	18		34	15
Dav Kys	8280	21	19	19	+2	30	17
Dol Var	31050	23	19	21	+3	30	14
Dus Mac	48500	55	40	52	+12	55	23
Enex	3500	48	45	48	+3	64	24
Equat	4500	6	5½	6		8½	4½
Exeter Mns	28500	9	6	7	− ½	14	6
Fligstne	2000	5	4	5		5	1
Fosco Mng	5500	10	9	10	+1	25½	7
Geo Dyn	193500	16	12	16	+3	26	8¼
Giant Vent	11000	12	11	11½	− ½	14	6
Gladiat	25500	15	14	15		19½	7
G Gate	7500	37	34	36½	+ ½	40	19
Gldn Gnit	95500	49	45	47	−1	52	40
Golden Std	15100	36	30	32	−5½	37½	18
Gold River	8000	12	10	10	−2	20	10
Grandora	48500	18	15	17	− ½	65	14
G N Pete	7000	11	9½	9½	−1½	12	9½
Green Egle	30500	12½	10	10	+1	18	8½
Gsa Res	3784	50	38	40	+4	70	35
Hallmark	67800	65	60	62	+2	68	35
Henrieta	23500	27	24	24	−2½	31	12
Hibernian	146000	29	25	27	−1½	38	14
Hilnd Lode	5300	7	5	7	+ ½	14½	5
Hihhawk	62100	37	32	35		37	15
H Merc	269000	35	30	33		37	14½
Imp Met	6000	17	15	16		27	14
Initial	2900	17	13	13		35	12
Inland Cop	6000	3½	3½	3½		9	3½
Jackpot	3000	9	8	9	+1	20	7
Jersey	278000	20	16	17	−1	20	6
Kalco	2000	4½	4½	4½	− ½	13	4½
Kamad	2000	18	18	18		33	10
Klondex	500	45	45	45	−5	63	40
Laguna	8500	10	9	10	+1	17	8
Largo	8500	6	5	5	+1½	8	3
Laronge	199	4	4	4	−1½	13	4
Laura	24500	8	7½	8		12	7
Lexton	1000	3	3	3		8	3
Lornex	12210	535	490	535	+35	560	365
LP Indust	14600	41	38	40		42	28
M M Prcpn	36000	32	23	29		33	8
Makaoo	4500	12	11	11	−1	13	7
Mark V	9000	89	75	83	−6	121	70
Mvrck	44000	12	12	12	+2	15	7
Medallion	500	15½	15½	15½		22	11
Midas	278665	51	41	50	+1	51	10
Mrseby	10000	6½	6½	6½	+1½	12	3
Mt Wash	9000	9	9	9	+1	12	4
Nadina	600	12	10	12		20	8
New Chief	8800	13	4	10		15	3
New Highld	8500	8	3	8	−3	15	3
New Minex	324400	43	28	34	+2	43	11
N Privtr	35500	11	7½	11	+3½	11	4
New Pyrm	178214	55	38	53	−3	95	38
N Terr	16500	15	14	15	+1½	16	8
Newvan	4500	13	13	13		13	6
Nicola Cop	7000	7	5½	5½		12	4
Northair	60550	225	195	198	−22	270	161
North Isl	1000	3	3	3	−2	6½	2
N Homstak	93700	30	23	30	+7	36	2
NW Vent	56200	67	53	56	+3	67	44
Nuspar	1100	13	13	13	+2	25	11
Oxbow	25549	52	36	52	+2	53	10
Pacific Res	33460	230	220	220	−10	240	150
Parmnt	5400	10	8	8	−2	20	8
Pthfndr	20550	20	17	19	−1	24	14
Peel	500	5	5	5		7	3
Pegasus	7700	70	64	65		93	42
Perry Rvr	2725	190	180	190		210	150
Pnebell	1000	19	19	19	+3	23	15
Pne Lke	14000	8	8	8	+2	10	5
Placer	100	$19½	19½	19½		19½	14½
Primer	17500	6	3	6	+1	15½	3
Prism Res	5000	22	20	20	−3	24	12
QC Expl	46700	35	29	30	−5	44	15½
Qtsino	2000	6	5	6		7	4
Rackla	25000	14	11	13		16½	10
Ramco Ind	59500	22	15	20	+6	22	8½
Ramid	1500	3	3	3	−2	8½	3
Reako Exp	32000	25	21	23	+1	30	18
Redfor Mn	5900	22	18	20	+1	29	16
Rio Plata	49000	48	43	48	+2	55	30
Riviera Ind	5200	7	7	7		8	5
Robert Mns	4500	16	15	15		23	11
Rysio Silvr	2000	19	19	19		30	15
Sabina	15800	143	135	135	−5	180	66
S Jacinto	26000	36	32	36	+3	50	20
Seaforth	9500	61	59	59	−1	75	25
Shalmar	325500	25	20	25	+6	25	10
Shld Dev	500	43	43	43		56	36
Sicintine	23500	31	28	31	+5½	31	15
Sir City	2500	11	11	11		12	6
S Chief	2300	15	14	14	+1	18	9
S Spring	18600	36	30	35	+5	50	25
S Sfndrd	93650	117	103	114	+13	136	95
Skaist	36000	14	13	13	+ ½	28½	12
Sonic Ray	447450	19	14	16½	+1½	19	8
Sonesta Re	62500	18	15	16	−2½	36	12½
S Seas	7500	5	4	5	+ ½	5	3
Spectro	3500	10½	9	9		14½	4
Sproatt	644375	38	26	34	+4	38	13
Taseko	900	8	8	8		13	7
Tay Rvr	36000	9	8	8	−2	15	8
Thor Expl	5250	230	205	212	−28	375	145
Titan Pol	7300	13	12	13	+3	13	3
Trwest	4500	7	5	7	+2	9	4
Tcon Res	7800	17	15	15	+2	17	11
Turismo	500	10	10	10		10	5
Tyee	60000	15	12	12		15	3
Umtd Chief	500	14	14	14		20	10
U Hearne	2550	44	37	43	+1	56	35
U Gold	3000	27	25	26	+1	37	23
U Westld	1450	12	9	12		12	5
Val Co	232	600	565	600		700	520
Vntreal	14000	15	12½	14	+2	15½	6
Vntor Res	22200	40	31	40	+10	42	23
Vestor Ex	9200	194	176	194	+12	220	105
Vieco Res	37380	140	120	140	+20	140	30
Wicome	33700	145	125	137	+12	145	70
W Mines	8300	266	215	266	+58	266	145
W Ring H	1850	110	100	100	−5	110	70
Wharf	2000	37	36	36	+1	80	31
Whipaw	57500	22	17½	19	+3	22	5
Wodurf	1000	63	63	63		63	26
Ykn Rev	8500	40	37	37		54	22
Yukon Gold	55675	45	40	44	+4	45	27
Znith	1000	12	12	12	+2	24	10
Warrants and Rights							
BX Dev A	6400	7	6	6		26	6
Col B w	1902	540	450	525	+75	540	65
Coff Res B	15500	9	7	7	−3	18	6
Total sales, mines						6,863,692	
84 Advances,	52 Declines,					57 Unchanged	
INDUSTRIALS							
Alcan	4700	$24	24	24		24	19
All Can b	2400	244	220	244	+24	244	145
Ardlem A	400	250	250	250		250	150
Ath Col	1300	205	200	200	−5	235	95
Austin	1000	36	36	36	−23	59	28
BBC Rty Un	300	$12	11⅞	12		13⅜	10¼
Balco	100	285	285	285	+5	420	175
Bnk BC	426	$15½	14¾	15	− ½	17½	14¾
B Montrl	600	$15⅞	15⅛	15⅞		15⅞	13
Bell	26000	4450	4450	4450		4700	4443
Block	5325	315	305	310		350	300
BC Sugar A	20300	$23	22¾	22¾	+ ¼	23	18⅞
C P	3000	$15⅛	15⅛	15⅛	+ ¼	17⅛	13¾
C Tokar	10	60	60	60	−3	100	50
Cantorra	141844	95	35	82	+47	95	12
Conco	100	$29⅝	29⅝	29⅝	−1¼	31½	28½
Computx Ct	1000	17	17	17		30	15
Cons Bear	200	210	210	210		225	150
Cor Ind	362	485	475	475		5¼	410
Crstwd	1000	80	80	80	−10	90	67
Crown Z	6000	$16¼	16¼	16¼		18	15¼
Daon Dev	7150	59	8¾	8⅞	+ ¼	9	6½
Doman	1900	725	700	700	−	25737	415
Field	6000	$11¾	11¾	11¾	+ ¼	13	10
Gestalt Ltd	3000	80	60	80	+20	80	28
Gt E Pr A	500	450	450	450		450	450
GN Land	1000	80	80	80	+5	90	65
Grt W Steel	600	5⅞	6⅞	7		7¼	5¾
Grovenor	400	$11	11	11		12	9
Grouse	2050	95	90	90	−5	120	83
Imperial A	200	2900	2850	2900		3012	2530
INat Gas	200	59	9	9		9	7¾
I Wood	500	75	75	75		85	55
Ionarc	16700	30	28	29	+1	35	12
Kaiser	2700	1100	1000	1100	+150	1100	490
Keg Rest	200	71	58	58		100	58
Key Ind	1700	9	8	9	+1	10	4
Keystn	14	335	335	335		440	285
Massey	500	17	17	17	− ¼	17½	14⅛
Newmark	20530	109	100	106	+6	149	55
Normda	100	$37¼	37¼	37¼		37¼	35⅝
Ok Hold.	100	$6⅛	6⅛	6⅛		7	5⅝
Pace	3200	73	61	73	+5	75	53
PN Gas	400	205	205	205	−45	300	170
PNG pr	165	$16	15¾	16	− ¼	17	14¾
Portcm	660	51	49	49		51	20
Potter	500	350	330	340	−15	385	305
Renn Ind	6000	73	68	73	+3	75	35
Ryl Bnk	1000	$33½	33½	33½		33½	30
Sartoga	1100	400	400	400		400	330
G Spring	1000	30	30	30	−5	77	30
Trns Amer	80	4	4	4		4	3
Tr Mtn	500	$10⅛	10⅛	10⅛		10½	10⅛
Uncle Ben a	200	100	100	100	+25	100	48
Uncle Ben b	20	100	100	100	+60	100	25
Venture	136250	39	33	38	+9	40	20
Wardr	5030	150	140	150	+10	165	120
Whon A	1000	40	40	40		48	40
Warrants and Rights							
Ath Col	1300	205	200	200			
Bnk BC	200	$15	15	15	− ½		
B Montrl	100	$15⅞	15⅞	15⅞			
Princess	9500	16	14	14		25	10
Quasar Pt	500	182	182	182		182	182
Rainier	1000	85	85	85		98	33
Rand A	13000	68	60	63	+3	88	50
Range Ind	28875	73	60	70	+10	73	35
Sachem Ex	2000	10	10	10	−1	11	5
Seneca	54305	75	60	70	+5	114	55
S Christl	6000	18	15	18	+3	25	12
Stampd	791855	205	143	170	+27	205	63
Sunlite	7100	435	420	420	+10	435	210
Tacoma res	22066	28	25	26	−3	31	10
Wstn Warn	200	9	9	9	−2	20	8
Whistlr Pat	3000	20	20	20		26	18
Wms Gold	4000	5	5	5		8	4
Total sales, oils						2,150,287	
12 Advances,	11 Declines,					13 Unchanged	
VANCOUVER CURB EXCHANGE							
Abaca	5000	31	25	25		50	21
Acaplomo	22000	5	4½	5		16	4
Amber	61500	20	17	18	+1	20	8
Aragon	2000	7	7	7		21	6
Arctic G S	19700	40	13	13		40	13
Ash Res	17000	21½	21½	21½	+1½	25	13
Athena	5000	4	4	4	+1	8	3
Aurus	60000	31	28	29	+3	39	20
Avalanch	14600	41½	36	36	−3	80	30
Bell Expl	6000	32	29	29	+1	58	12
Beach Gold	434000	37	30	36	+1	42	30
Brmastr	9000	16	14	15		50	14
Belmoral	131600	62	52	61	+2	82	18
Benpel	100	122	122	122		130	95
Betina	6000	32	27	31	+4½	32	18
Bev Cal	63875	20	12	20	+8	20	5
Bnvsta	12000	14	11	11	−1	31	10
Bonevil	58500	30	23	27	+6	30	5
Boru Mng	1500	26	25	25		40	10
Brwstr w	1500	7½	7½	7½	+ ½	10	5
Bur Gld	42000	18	12	17	+3	49	10
Cadet Res	12000	12	10½	11	− ½	41½	8
Canorex	47500	43	30	40	+10	43	21
Crdwell	8000	10	8	10		17	4
Challeng	1000	24	24	24		34	15
Chelsem Rs	3250	12	10	10	−2	15	5
Claymore	248600	150	115	130	+5	150	23
Cleaver	10500	31	29	30		39	18
Coast Int	1500	22	22	22		23	10
Cone	1000	5	5	5		12	3
Con Altar	6500	10	9	10		10	5
Cons Cinola	1500	12	12	12	+1	25	9
Cons Mon	19000	36	30	30	−6	69	13
Cordba Dev	27500	42	34	40	+4	53	18
Corval	5500	28	28	28	+4	40	20
Cusac Ind	100	10	10	10	−2	13	5
Dasher	11999	16	13	16	+5	32	10
Dawson Rg	38400	20	15	18	−2	20	10
Data Sys	1500	30	25	25		30	10
Deans Ind	10000	41	30	30	−11	68	30
Decade De	28800	35	25	30	+5	48	18
Deer Lk	4500	37	31	35½	+ ½	45	29½
Diana	9500	20	17	20	+2	23	15
Dorchestr	218500	32	12	13	−16	38	6
Dorlte	716	5	5	5		10	1
Driftwd	15000	2	4	4		12	2
Dyke	14500	22	18	22	+2½	30	13
Empire	13500	11	10	10	+1	17	7
Envoy Res	129000	27	18	21	+2	27	8
Exel	2500	8½	8½	8½		37½	5
Gbx Mns	110833	42	35½	38	+1	43	13
GBS Elec	13600	49	45	48½	+1½	53	32
Gentry	195350	38	29	34	−3	40	9½
Geor	6500	24½	21	21	+ ½	44	20
Geoquest	2500	55	55	55	−15	100	38
Grd Star	391000	17	14½	17	+1	18½	11
Gold Vally	18900	28	25	28	+3	35	9
Grand Prix	8500	64	55	55		64	20
Grng	72050	41	39	39	+1	52	25
Grt Bear	768350	68	46	67	+15	68	8
Groton	5600	20	17	17	−4	26	10½
Hercon Res	1100	20	21½	30	+8	30	20
Hilnd Quen	2000	30	27	27	−1	118	20
Highld Ster	4000	19	18	18	−2	41	14
Hitec	5500	34	34	34		38	6
Hoko	8000	72	69	72	+4	73	44
Hope Bay	3650	170	169	170		190	145
Host Vent	180000	50	37	50	+10	50	15
Intl Tika	5000	13	13	13	+ ½	22	8
Junex	30000	40	36	36	−1	42	11
Kandahar	273132	77	71	77	+5	77	13
Kariba Mn	140000	27	21	21	−1	30½	16
Keith Cop	2000	5	5	5		7	4
Kendal Mn	52500	23	20	23	+3	27	6
Lion Mines	56500	23	19	21	+2½	24	10
Lou Mex	7000	22½	20	22½	+ ½	29	12
Luearn Mtl	36584	36	33	36	+4	36	20
Manox	7000	9½	9	9½	+2	19	6
Mns Dorad	10000	56	50	55	+5	81	35
Mission Mn	1000	35	35	35	+5	65	30
Mntor Res	2000	15	15	15	+3	20	8
Mont Grnd	12000	9	4	6	−1	13	4
Mundee	515166	40	23	40	+17	40	14
Nahatlch	59000	24	20	22		24	15
Nevex	21800	103	93	103	+3	105	55
New Congs	9700	35	30	35		35	14
New Denvr	26000	17	16	16	− ½	21	10
NMX	1500	30	30	30		36	26½
Nomad	5000	22	18	22		22	15
N Tungsten	1000	7½	7½	7½		12	6
Norwich	59200	23	18½	20	+1	28	10
Olympian	90415	45	39½	40	+1	45	25
Orina	19100	32	28	30	−2	35	27
Panther Mn	1000	7	7	7		10	7
Petrowt	90975	153	136	150	+16	153	15
Philco Res	35175	41	31	40	+5	41	13
Pizza Patio	1000	25	25	25	−7	39	21
Premier	5000	16	16	16	−3	40	15
Quest	28000	35	30	35	+5	35	16
Rainbow	5000	80	60	64	−16	95	50
Remar Res	15000	14	8	8	−2	14	4
Reniks	15200	88	83	86	+3	93	44
Rich Hill	3000	10	9	10	+1	16½	7½
Rimrck	6000	42	40	40	+8	75	24
Rio Siera	34500	15½	13	15		20	10
Rockel	75500	62	60	60	−2	67	45
Santa Sar	72000	16½	9	16	+4	17	8
Serald Dv	7000	15	12	15	+1	16	8
Sea Chem	4500	15	15	15		53	15
Skyline	1000	15	15	15		25	15
Spirit Expl	34500	6	5	6	+1½	6	2
Sterbrd M	11500	9	7	9		20	7
Stellak	2000	1½	1½	1½		4	1½
Synrgy	3000	45	39	39	−6	62	15
Tagus	16000	14	11	14	+3	39	10
Tampico	13000	23	22	23		26	15
Tandem	5500	65	60	65	+5	78	30
Thailaska	2500	20	20	20		30	12
Trevac	2000	29	25	25		79	24
TRV	11832	110	105	105	−5	125	12½
Univex	2000	18	18	18	+3	18	11
Vanalta	3000	8	8	8		15	8
Van Silver	18500	54	49	53	+3	62	38
Welland	2000	7	7	7	−3	16	3
Westley	3000	45	40	40		75	40
Yelowston	2000	16	16	16	−1	29	13
Total sales, curbs						5,652,952	
28 Advances,	28 Declines,					37 Unchanged	
TOTAL VOLUME THIS WEEK						16,393,843	
177 Advances,	104 Declines,					137 Unchanged	

VANCOUVER CLOSING STOCKS

Stock	Sales	High	Low	Close	Net Ch'ge
MINES					
Aalen	10500	23	22	22	−1
Aex	300	315	315	315	
Afton	700	385	385	385	+5
Anglo Bo	1200	75	75	75	
Arcdia	9500	37	36	37	
Ardo	11000	9	8	8	+1
Avino	1000	23½	23½	23½	
Azure	4000	21	21	21	
Barier R	12900	275	265	275	+3
Bath N	3100	128	128	128	−2
Beth C A	600	$10½	10½	10½	
Bjly Got	6000	8	8	8	
Bow Rvr	6500	49	47	47	−2
Brend	10120	14	13	13½	+1½
Bmac	1000	15½	15½	15½	
BX Dev	1000	86	86	86	−3
Calico	1000	1	1	1	
Calivd	500	16	16	16	
C Barr	7000	33	30½	31	−2
Cantla	500	25	25	25	
Canwx	6500	17	17	17	
Car Bell	500	9	9	9	
Carolin	1000	195	195	195	
Casino	2000	18	18	18	
Chatex	z375	15	12	15	
Chrmx	2000	30	30	30	
Cima	z75	41	41	41	−2
Citex	6000	4	3	3	−1
Ciman A	z12	$13¼	13¼	13¼	
Ciman B	1912	$14⅛	13¾	14⅛	+ ⅛
Col A pr	2490	162	155	160	+5
Coff Ltd	3000	60	58

Steel Market Terrible —Not Just in Province

By AL FORREST
Times Business Editor

The market for steel is dismal in British Columbia but it is just as bad everyplace else at the moment, says M. C. D. Hobbs, chief executive officer of Western Canada Steel Ltd.

He said it would be impossible to predict when a recovery might occur without knowing when there would be an upswing around the world in the construction industry.

"This is not a British Columbia problem, it is a world problem."

He said the demand for steel reached a peak one year ago when construction was booming in most industrial countries. The demand was so high that prices rose and there were temporary shortages in some countries.

"There was never any shortage in British Columbia and we issued a statement to that effect," Hobbs said.

"There were occasional delays and dislocations in delivery but there was no shortage.

The statement went unheeded by many buyers, however, and large orders were placed to build up supplies on hand.

Unfortunately, the large supplies of steel was being delivered to construction firms at a time when the pace of construction was beginning to decline.

Inventories began to build up during the year carried over into 1975.

As a result, orders at Western Canada Steel, the only B. C. steelmaker, are far below normal.

A spokesman for A. C. Leslie and Co., Ltd., a company that buys steel and supplies it to costruction firms, said orders are only 50 per cent of what they were at this time last year.

The market situation is called the worst in more than 10 years.

The downturn affects all hot-rolled steel products such as bars, flats, plate and sheet material.

A. C. Leslie and company said no recovery is anticipated until the second quarter of 1976.

At Western Canada Steel, Hobbs said he would not engage in any crystal ball gazing at all because it would be impossible to predict when world construction would improve.

He said it was also difficult to foresee the present weak market, although the industry was aware that inventories were getting higher than normal.

The inventories would not have been a serious problem if construction had continued to be vigorous but the recession sharply reduced the demand for steel.

He said the steel industry does not have regular up and down cycles such as are evident in the forest industry but there is a natural tendency to build up inventories during a brisk construction boom. Sometimes the boom is sustained and the market for steel continues to be strong.

However, the present market is weak and the demand light.

The company is doubly concerned because it has commissioned a new furnace to be constructed this fall.

The expansion will cost $3.5 million and will be needed over the long term but the added production capacity this year would only add to surpluses at the plant.

The company has reduced the production time at the plant from seven days to five days a week to reduce supplies of steel.

It has also had to lay off 60 workers during the past 12 months to reduce costs during the slump.

The company is reaping a single beneficial side effect from the recession: scrap which it buys in Seattle is currently $80 a ton, down from a peak of $100 a ton last year.

U.S. Pressures Forcing Down Gold Prices

WASHINGTON (AP) — Virtually overnight, the United States has become almost self-sufficient in gold and able to exert considerable influence over world prices of the metal.

The development has been at least partly responsible for a decline in world gold prices from a peak of $199 an ounce late last year to around $165 an ounce recently.

In addition, the U.S. has not needed to import any gold so far this year, compared with net imports of about 4.5 million ounces in 1974.

The supply of gold that has made the U.S. self-sufficient has come from the treasury, which possesses the world's largest gold stockpile.

The U.S. stockpile totals about 276 million ounces, equal in value to about $45.5 billion at the recent market price of about $165 an ounce.

The treasury held its first public gold auction in January, a few days after Americans received the right to own gold for the first time in more than 40 years.

The treasury has scheduled another gold auction for June 30 when it hopes to sell 500,000 ounces. Officials say additional auctions may be held.

Although the gold had long been in the official stockpile, actual self-sufficiency only came when the treasury decided to begin selling to the public.

Domestic producers have been unable to meet demand, and several millions of ounces have been imported each year for commercial use.

Since the U.S. traditionally has purchased about 15 to 20 per cent of the annual world supply of gold, the elimination of purchases on world markets for even the last six months has had a depressing effect on prices.

It also has kept U.S. dollars at home.

Sugar Use Rises

TORONTO (CP)—A drop in sugar prices on retail and commodity markets has pushed up Canadian consumption to the levels of a year ago, industry officials say.

However, they say it will not mean lower prices for all sugar-based products, such as soft drinks and chocolate bars.

Sugar sells in stores at about 31 cents a pound, compared with 75 cents at the peak increase last November.

The price for raw sugar, used to make the finished product, is about 15 cents a pound, less than one-fourth the record 65.5 cents of last November.

M. W. Davidson, president of the Canadian Sugar Institute, said April shipments were more than 147 million pounds, compared with 145.6 million a year ago.

In April, 1973, about 168.3 million pounds were shipped at prices about half the 1975 level.

Officials of some industries that use large amounts of sugar do not see the price declines reflected in their products.

The soft-drink industry, top industrial user of sugar, has found the lower price only offsets increased labor costs and other components.

EARNINGS

By THE CANADIAN PRESS

Bell Knit Industries Ltd., three months ended March 31: 1975, $39,000, loss, no per share figures available; 1974, $34,000, loss.

Canadian Merrill Ltd., nine months ended March 31: 1975, $283,124, 14.1 cents a share; 1974, $697,567, 34.6 cents.

Cochrane-Dunlop Hardware Ltd., three months ended March 31: 1975, $146,000, $1 a share; 1974, $197,000, $1.35.

Conduits-Amherst Ltd., nine months ended March 31: 1975, $597,000, 46 cents a share; 1974, $806,000, no per share figures available.

Consumers Distributing Co. Ltd., three months ended March 31: 1975, $879,000, loss, 19.7 cents a share; 1974, $116,000, profit, 2.6 cents.

Davis Distributing Ltd., nine months ended March 31: 1975, $128,000, profit, 25.7 cents a share; 1974, $94,000, loss, 18.7 cents.

Federal Industries Ltd., 12 months ended March 31: 1975, $746,000, loss, 25 cents a share; 1974, no comparable figures available.

Jannock Corp. Ltd., three months ended March 31: 1975, $574,000, two cents a share; 1974, $1,917,000, 29 cents.

Keen Industries Ltd., six months ended April 30: 1975, $263,000, loss, 18.8 cents a share; 1974, $312,000, profit, 22.3 cents.

Levy Industries Ltd., three months ended March 31: 1975, $649,000, loss, 56 cents a share; 1974, $339,000, profit, 22 cents.

Oceanus Industries (Bahamas) Ltd., six months ended March 31: 1975, $45,000, loss, no per share figures available; 1974, $120,000, loss.

Prenor Group Ltd., three months ended March 31: 1975, $16,000, one cent a share; 1974, $147,000, 15 cents.

Scott's Restaurants Co. Ltd., 16 weeks ended April 21: 1975, $1,360,000, 16.2 cents a share; 1974, $1,226,000, 14.6 cents.

Seaway Multi-Corp. Ltd., three months ended March 31: 1975, $671,000, loss, 58 cents a share; 1974, $234,000, profit, 10 cents.

Simcoe Erie Investors Ltd., three months ended March 31: 1975, $326,000, 33 cents a share; 1974, $140,000, 14.1 cents.

Standard Broadcasting Ltd., year ended March 31: 1975, $3,276,606, 58.2 cents a share; 1974, $3,379,870, 60 cents.

Steintron International Electronics Ltd., three months ended March 31: 1975, $185,788, 26 cents a share; 1974, no comparable figures available.

Stuart House International Ltd., year ended Feb. 28: 1975, $203,000, 32.6 cents a share; 1974, $61,000, 9.8 cents.

Teck Corp. Ltd., six months ended March 31: 1975, $1,652,000, 24.2 cents a share; 1974, $2,852,000, 41.8 cents.

Tribag Mining Co. Ltd., three months ended March 31: 1975, $118,584, three cents a share; 1974, $3,195, no per shart figures available.

Turbo Resources Ltd., three months ended March 31: 1975, $148,845, 3.6 cents a share; 1974, $137,010, 3.3 cents.

United Asbestos Inc., year ended March 31: 1975, $5,525,648, 78 cents a share; 1974, $302,976, 43 cents.

Villacentres Ltd., three months ended March 31: 1975, $249,000, 12 cents a share; 1974, $207,000, 10 cents.

VS Services Ltd., three months ended April 2: 1975, $168,000, no per share figures available; 1974, $201,000.

Wabasso Ltd., 13 weeks ended March 29: 1975, $108,436, loss, 27 cents a share; 1974, $961,558, profit, $2.42.

Westburne International Industries Ltd., year ended March 31: 1975, $9,378,000, $3.01 a share; 1974, $5,004,000, $1.61.

Daon Development

Daon Development Corp., a Vancouver based development company, reports net income of $2,501,000 for the six months ended April 30, compared with $1,958,000 for the comparable period in 1974.

The company said in a news release that despite unsettled conditions in the economy, its net income was the highest for any six-month period in company history.

The company said revenue for the six months ended April 30 was $48,340,000 or $1.67 a share compared with $29,965,000 or $1.49 for the comparable period last year.

METCHOSIN
QUALITY RANCH STYLE HOME
Almost 2,000 sq. ft. on 2½ acres of beautifully wooded property.
$83,000
PHONE 478-5309 for Apt. to View.

NORTH SAANICH WATERFRONT
A very rare and exceptional opportunity offering quiet seclusion and spectacular views. Over 1/3 acre enjoying 109 feet of prime waterfront, just a couple of steps to a beautiful beach. The spacious home is over 2000 sq. ft. of very functional living in superb condition throughout. To view please call Mr. James, 386-3585, evenings 652-2797.
VICTORIA REALTY LTD.

Cessna Pilot Education is a sound business investment.
PHONE: 656-2833 or 656-4321
Cessna PILOT CENTER
$5.00
VICTORIA FLYING CLUB

COMMERCIAL ZONED PARCELS
$45,000 to $295,000
MLS
John E. Thomson & Jack Davis
386-3404 (24 Hours)
WESTERN HOMES LTD

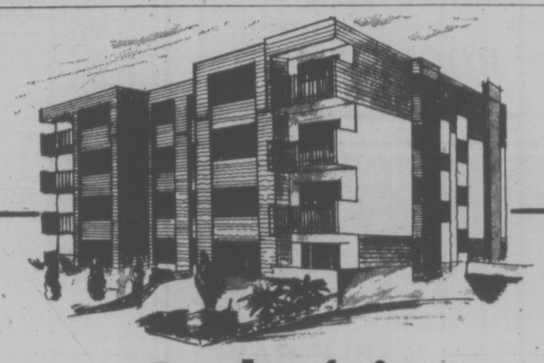
Cedarfair
Quality Condominium Homes
A Distinctive Lifestyle in Victoria
Cedarfair has been designed to make your new way of life both comfortable and secure. The suites are remarkably spacious. Many have raised hearth fireplace; others feature an additional "nook". Some master bedrooms have gracious bay windows. Kitchens are complete with quality Westinghouse appliances including a dishwasher and garbage disposal unit. All two-bedroom suites have one and a half bathrooms, quality broadloom throughout and a private balcony or patio. Park your car with ease in the underground parking garage protected by a remote controlled steel door From the quality construction to the superior finish, Cedarfair, offers you a truly distinctive style
with the Accent on QUALITY
Cedarfair . . . beautifully built by DANZO & FRANCO
Priced from $49,000
1025 FAIRFIELD ROAD
(Within minutes of downtown)
OPEN DAILY 1 P.M. to 5 P.M. (Including Sunday)
386-8132

COMPARE
Clarence House

139 Clarence St.
(between Simcoe and Niagara)
- Magnificent sea view
- All are corner suites
- Guest suite
- Swimming pool, sauna, swirl pool, card room
- Undercover parking
- Ample storage facilities

Deluxe 2-Bedroom Condominium Suites $51,000 to $76,000
EXCEPTIONAL VALUES
TRADE YOUR PRESENT HOME
SO WE MAY OFFER YOU A GUARANTEED SALE
OPEN DAILY 1 to 4:30 (Except Sunday)
EVENINGS BY APPOINTMENT
Call 592-2407 — EXCLUSIVE AGENTS
Whyte & Gower
OAK BAY PROPERTIES LTD. 2227 OAK BAY AVE.
"Victoria's Leading Condominium Brokers"

Action Unlimited
Planning to sell, buy or trade? Then do not hesitate to discuss your intention with Bill Kapteyn without obligation. Whether it be an evaluation of your property you are selling or to discuss the type of property you want to buy. Proven success all times. Phone
Bill Kapteyn
TODAY!
385-9741
Res. 384-7585
Henderson Realty Ltd.

JOHN BARTON
Years of experience to assist you. Call me now for prompt, courteous service if you are considering buying or selling.
386-7545
(24 Hr. Service)
ISLAND HOMES LTD.
2504 Douglas St.

SUPERB RESIDENCE
A contemporary family home suited to all ages. Bedrooms, bathrooms galore and fireplaces. Magnificent kitchen with family room and fireplace — the best we have seen! Gracious drawing room, dining room and a swimming pool (heated, filtered) and games room in the basement . . . the total spells quality, attractiveness and great amenability. This is impossible to reproduce in this location at this price of $149,000.
MR. MOORE 385-3435 ANYTIME

CORDOVA BAY — SEAVIEW

A charming easy-to-live-in Mediterranean-style home suited to the young executive family. Large sunken living room with corner fireplace, large picture windows that provide a panoramic view of the Gulf Islands. Positively elegant dining area, made for candlelight, with access to a patio on the view side. The family area splits into 3 bedrooms and 2 baths up; family room, 4th bedroom or den, bath and utility area down. Easy-care lot, quiet cul de sac, close in, area of fine homes. Asking $92,500..
MR. MOORE 385-3435 ANYTIME
P.R. BROWN & SONS

ENJOY
"The Fairfield Way of Life"
Close to Beacon Hill Park
The Sea and All Amenities
These two-bedroom, 1½ bathroom units have spacious entertainment-size living and dining rooms. They are well proportioned and well appointed throughout with quality appliances, carpeting and draperies. All have a sunny and bright outlook and will offer you a pleasant way of life in your new home.
1145 Hilda Street
(JUST OFF COOK)

Official Opening of Victoria's Most Attractive New Condominium
The cedar shake and red brick exterior make the difference . . . an attractive finish that created a feeling of warmth and friendliness so often missing from the usual condominium design.
OPEN DAILY from 1 P.M. TO 8 P.M.
(Except Sunday)
Knowles Realty looks forward to welcoming you to 1145 Hilda Street and will enjoy showing you around these attractive and spacious suites with balconies, while selection is at its best.
The location, in the heart of Fairfield, offers two convenient bus services, just one block away, or you will enjoy a pleasant stroll (on even, level ground) to major shopping, the park or the cliffs on Dallas Road.
PRICED FROM $39,500 TO $45,900
For Prior Viewing Call GRETA HOFMEISTER at 592-6372 or BILL KNOWLES at 656-3779
3617 SHELBOURNE KNOWLES REALTY LTD. PHONE 384-8101

APPRAISALS
For Valuation Day and Other Purposes
Terry Fortune, F.R.I.; R.I. (B.C.)
HENDERSON REALTY LTD.
1010 Blanshard St. Tel 385-9741
Res. 598-1544

WHO SAYS YOU CAN'T BUY A SERVICED ½ ACRE LOT IN
TEN MILE POINT
FOR UNDER $35,000?
Well, here are 2 lots on the corner of Tudor Ave. and Baynes Road for $33,500, 1 for $34,500 and 1 for $35,000.
For further information Call 652-1040, 652-2640 or 656-3463.

COMMERCIAL FINANCING

Even though funds are generally tightening up, there are still large blocks of capital available at attractive rates. INTERIM, LONG TERM, FIRST, SECOND, WRAP-AROUND MORTGAGES: These funds will be of an attractive nature to DEVELOPERS. They are directed at SHOPPING CENTRES, APARTMENT BLOCKS, OFFICE COMPLEXES, CONDOMINIUMS, WAREHOUSES.
I hope this ad is of interest to you and if it is please respond in STRICTEST CONFIDENCE to:
PATRICK C. PARKER
Manager, Mortgages and Investments
J. D. BOSDET LTD.
120-727 Johnson Street, Victoria, B.C. 386-3128

DUNCAN MAPLE BAY
Executive Quality Home
1,600 sq. ft., one-level home on a treed ½-acre with beautiful valley and mountain view in a rural setting. Living room has a through fireplace to a 14x28 family room. Dining room, custom teak cabinets in kitchen. Patio off dining room, kitchen and family room. 2½ bathrooms, Finnish sauna with shower and change rooms, 500 sq. ft. attached garage, outside tool storage room. Fully landscaped, rockwall terrace, lawns, large garden. Black-topped driveway and parking lot. 2 blocks to elementary school and one-third mile from ocean beach. Full value at $75,000. For an appointment to see this impressive home please phone either Min Duke at 746-6177 or 748-8330 or C. L. Evoy at 746-6177 or 743-2669.
Nanaimo Realty (Duncan) Ltd.

Tot Slaying Suspect Held

VANCOUVER (CP) — A 35-year-old man arrested in Vancouver Friday afternoon is wanted by Portland City police for the murder of a five-year-old girl while she was playing with friends in the backyard of her home in the U.S. city.

Wilfred Joseph Lemay, alias Paul Betty, was picked up by homicide detectives at a downtown car wash where h ewas working with his teenage son and taken to police headquarters where he is being held in custody pending an extradition hearing.

Several hours later Portland police issued a warrant for his arrest on a charge of murder.

The murdered girl, Kimberley Dawn Vanwart, was shot in the left side while playing with two other children in the back of her southeast Portland home Wednesday. The other children were not hurt.

The bullet, which Portland police said came from a large handgun, severed one of the girl's major blood vessels. She was pronounced dead on arrival at hospital.

Portland Police Sgt. Thomas Potter said the fatal shot apparently came from the area of nearby railway tracks which are separated from the house by a grove of trees.

Police said they found three bullets in the back of the girl's house plus about half-a dozen spent shells near the tracks.

Neighbors said a man seen leaving the murder scene matched the description of a person living in a motel about a block away. Potter said when officers finally got to the motel the man had left.

"He had apparently been asking around about where he could get target practice for his handgun," Potter said.

b.c. briefs

Surrey Mayor Sees Refinery Approval

SURREY (CP) — Mayor Bill Vander Zalm predicted Friday that Surrey municipal council will give tentative approval later this month to construction of a $350 million provincially-owned refinery in this municipality east and south of Vancouver.

Vander Zalm made the prediction after a closed meeting where officials of the British Columbia Petroleum Corp. answered questions about the proposed refinery's environmental effect and economic value to Surrey.

The mayor said council learned these new facts:

—500 acres of municipal land will be needed in addition to the 325 already acquired. The extra acreage is to be used as a buffer zone.

—2,000 people will be employed during the refinery's three-year construction period, and 300 when it is in full operation.

—The refinery will pay full taxes, estimated under existing mill rates at $750,000 in general taxes and $800,000 in school taxes.

—$200 million would be spent on land and improvements and $150 million for water, sewers and possible relocation of the Burlington Northern Tracks on a spur from British Columbia rail tracks.

★ ★ ★

VANCOUVER (CP) — A British Columbia Supreme Court jury late Friday convicted a man and a woman of the rape and confinement of a 15-year-old schoolgirl who said she suffered a night of terror in a gang rape last Nov. 8.

Serge Barrette and Lorraine Daphne Conboy will be sentenced June 26 on the two counts against each.

★ ★ ★

NANAIMO (CP) — Frederick Charles Rush, 29, formerly of North Vancouver, was sentenced Friday to one year in jail for possessing a sawed-off .22-calibre rifle he said belonged to John Sanucci.

Sanucci had been charged with the beating death of Mary Jones of Gibsons last year, but the charge was later stayed and Sanucci was deported to the U.S. Rush said he got the gun and a quantity of clothing from Sanucci last November and was told to hide them.

The gun is classed as a restricted, unregistered weapon.

★ ★ ★

CHILLIWACK (CP) — The CNR main line nine miles west of here was expected to be closed for 48 hours as the result of a derailment Friday morning.

Thirty-four cars of an 85-car train hauling coal to North Vancouver from Alberta left the line, tearing up 1,500 feet of track as the cars jack-knifed along the track and slid down an embankment towards the Fraser River.

No injuries were reported and damage estimates was unavailable.

Produce Less, Dairymen Told

ARMSTRONG, (CP) — Okanagan Valley dairymen were warned Thursday to produce less milk for manufacturing or be penalized.

British Columbia Milk Board officials said farmers will be penalized $4 a hundredweight for producing more than their quota of manufacturing milk, used in producing butter and cottage cheese.

The board officials said the penalties are being instituted in an attempt to stabilize the diary industry which is threatened by a milk surplus.

Henry Wiens, manager of the producer-owned Noca Dairy in Vernon, said British Columbia's federal quota is 11 million pounds out of a national total of 350 million pounds of manufacturing milk.

Wiens said the penalties will help the industry "know where it's at," but B.C. producers are not getting their fair share of the national manufacturing base.

He said perhaps B.C. producers could use some of the quotas not needed by other provinces through the federal government's interprovincial pooling system.

"THE SAVOY"
777 Blanshard at McClure
Superior air conditioned office space available for professionals, i.e. doctors, lawyers.
pleasant outlook, close by Law Court and Victoria General Hospital.
Will partition, carpet, drape, etc.
Purchase strata title or lease. Total space over 500 sq. ft.
For further information and appointment to view call — J. B. Young at The Savoy, 382-7521 or 384-4657.
PARK PACIFIC INVESTMENTS
383-4124 anytime J. B. Young 598-1818 (residence)

51 CLEARED ACRES

Of land ready to pay you dividends if you use it. In beautiful Cobble Hill area with some frontage on Trans-Canada Highway just south of Cowichan Bay cut-off road. This appealing, distinctive, 3,000 sq. ft. ranch style home awaits your approval. Seclusion, charm, views and production. Ask about financing. MLS.
FOR SALE Royal Trust THE SIGN THAT SELLS
BUD ZUCK
384-9001 Res. 598-7215
THE ROYAL TRUST COMPANY

OFFICE MANAGERS
Improve Office Efficiency with Air Conditioning
For Details Call
NELS FOSTER REFRIGERATION AND AIR CONDITIONING CO. LTD.
944 NORTH PARK STREET
"In Victoria Since 1928"
Carrier
386-3475
AUTHORIZED DEALER

Gordon Head • BRAND NEW • Only $60,900
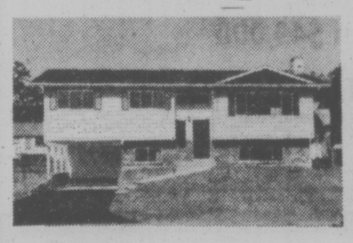

4376 FIELDMONT 4372 FIELDMONT
(Turn Right off North End of Shelbourne)
Quiet location close to border of Mount Douglas park. For a better value in a new home, don't miss these lovely 3-bedroom houses. Attractive decor, double plumbing, fireplaces in roughed-in rumpus rooms. Large 10½% mortgages available. Trades considered. Phone now for appointment to view.
GEORGE WALL 386-2955 or Res: 478-5681
GEORGE PARSONS 386-2955 or Res.: 598-3847
MAYFAIR REALTY

Witnesses Win Appeal

VANOUVER (CP) — A British Columbia Supreme Court decision which upheld the right of Jehovah's Witnesses to build a church on property they obtained in nearby Surrey municipality was upheld Friday in B.C. Court of Appeal.

The religious group went to supreme court after Surrey passed a zoning bylaw which, the group claimed, prevented it from proceeding with construction of the proposed new church.

The group said that it was denied a building permit, contended also that Surrey's passing of the bylaw tended to prohibit free worship.

Surrey said the bylaw was designed merely to create a special zone for church and assembly hall uses.

The central issue was whether Surrey had the power under the Municipal Act to pass such a bylaw.

University Park Terrace
1870 McKENZIE AVENUE
90 One and Two-Bedroom Condominiums
OPEN DAILY including Sundays 2-8
See our Sales Representative Mr. Bud Forbes, 1870 McKenzie Ave. or call the on-site office at 477-8549, residence 652-2950
THE RIGHT LOCATION:
1870 McKenzie Avenue at corner of Gordon Head Road next to Victoria Racquet Club and Univeristy.
THE RIGHT PRICE:
From $29,900 to $40,960, including one free underground parking stall for each condominium.
THE RIGHT SIZE:
From 753 sq. ft. to 1200 sq. ft.
THE RIGHT DESIGN:
Five different unit designs. (You have to come to see it.)
THE RIGHT AMENITIES:
Reading rooms, games room, play room, exercise room, recreation room, sauna, whirlpool, controlled entrance, elevators, guest parking, approximately one acre of professional landscaping
THE RIGHT SECURITY AND INVESTMENT:
A condominium offers carefree home ownership security and independence from rental uncertainties, privacy and the knowledge that you are making an intelligent investment, as the Market Value must increase with the increase of land, labour, and material cost.

ANNOUNCEMENT
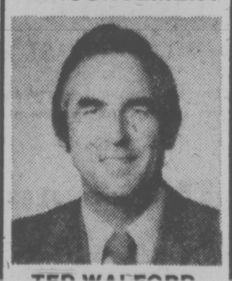
TED WALFORD
Mr. Norm Sawatzky, President of Block Bros. Realty Ltd., is pleased to congratulate MR. TED WALFORD of the Shelbourne Service Centre on his outstanding performance for the month of May and obtaining the Salesman of the Month Award for Block Bros. in the Greater Victoria area. Ted's dedicated service to his many clients has been the means of attaining this distinguished award. Feel free to call him for expert Real Estate service at 477-1841.
BLOCK BROS. REALTY LTD.

PARK PACIFIC
VICTORIA, B.C.
Harbour Towers, The Oak Bay Mall, The Anchorage, The Devon Oaks, Winchester Court, Brookside Manor, The Seaport, The Uplands Gate, The Aquarius, The Lord Harley, The Mt. Tolmie Ridge, Kensington Terrace
And Now . . . We Proudly Present
777 BLANSHARD AT McCLURE — **The Savoy** — 777 BLANSHARD AT McCLURE

An Exciting New Concept in Luxurious Self-Owned Apartment Homes in a Superb Downtown Location
OPEN FOR YOUR VIEWING 1:00 to 9:00
Our Charming Hostesses will be pleased to show you around.
* 35% sold in first two weeks on display
* Ample Underground Parking off Blanshard and off McClure for viewing.
The Savoy, an 11-storey steel and concrete Condominium of 55 self-owned Apartment homes, adds a touch of class to the downtown area of beautiful Victoria. The building has a brilliant new design offering delightful views of the City, the Inner Harbour, Beacon Hill Park, the Straits and the Olympics.
Bachelor from $35,000
1-Bedroom and Den from $44,000
Gracious living and a warm atmosphere await you in these lovely Apartment Homes close by the Empress, the Inner Harbour and the Park.
The Savoy is not only unique but something very special. In your own interest, look and compare.
1-Bedroom from $38,000
2-Bedroom from $58,000
For special viewing appointments in the morning, please call The Savoy: 384-4657 or 382-7521 or Park Pacific Investments 383-4124.
The Savoy
"A Touch of Class"
Park Pacific Investments Ltd. 383-4124 or J. B. Young, Res. 598-1818
Trade in your present home . . . so we may offer you a Guaranteed Sale.

Couriers Vie For Mail

OTTAWA (CP) — Postmaster-General Bryce Mackasey said Friday that illegal work stoppages by postal workers threaten their job security by helping private couriers compete with the government.

Mackasey said in an interview that private courier services dealing especially with parcel delivery would "get a toe-hold only because of labor unrest, and the uncertainty of moving the mail."

One large American company, United Parcel Services, has been considering moving into Canada. Postal officials say the company is looking at the lucrative delivery service between Montreal and Toronto.

In a new development Friday in the continuing dispute between the Canadian Union of Postal Workers (CUPW) and the government, the public service staff relations board declined to appoint a special mediator to resolve a dispute over suspended and fired workers in Montreal.

The union had asked for a mediator in an effort to have about 85 workers reinstated but the government refused to agree and the board is powerless without agreement of the parties.

Mackasey said in the interview that the post office has been suffering not only from walkouts by its own employees but also from groups involved in the repair of post office machines and transportation of mail.

"I'll never complain if the postal workers go on a legal strike," he said.

"I do question illegal work stoppages because they are destroying the reputation of the labor movement in Canada."

Referring to complaints from the union that postal workers have b een intimidated by supervisors, Mackasey said such action would not be tolerated by him.

Joe Davidson, CUPW president, said earlier this week that one supervisor in Montreal had threatened workers with a knife. Another in Laval, Que., had been charged with loan-sharking, he said. They were among 10 allegations of intimidation.

Mackasey said he would investigate the reports and if allegations of wrongdoing were proven, offenders would be punished.

Mackasey also said there would be no need to re-introduce casual workers into the Montreal post office unless there were work slowdowns, abnormal absenteeism or unforeseen mail peaks.

A bitter dispute over the use of non-union casuals in Montreal led to the several hundred one-day suspensions, firings of about a dozen workers and suspensions for about 70 others ranging from one to nine months.

The union wants all the workers reinstated while Mr. Mackasey says he will not back down on the dismissals and suspensions.

Mackasey said in the interview that the hiring of 160 new full-time employees in Montreal should eliminate the need for casuals. But he would have a clear conscience to bring in casuals if there were work slowdowns.

NDP Rips Into $2B Giveaway

By VICTOR MACKIE
Times Ottawa Bureau

OTTAWA — Two billion dollars in tax concessions to big business, provided by Finance Minister John Turner, created few jobs and had little effect on holding down prices, Max Saltsman, New Democratic Party finance critic charged Friday.

He claimed that some members of the press had been "taken in" by a "slick and self-serving piece of public relations" prepared by the federal finance department to justify Ottawa's gift of millions of dollars to the big corporations.

Outside and inside the Commons the NDP finance critic was indignant over the little benefit that had been realized from the $2 billion. He said if the federal government had taken the $2 billion and put it into housing it would have benefited all Canadians.

"The government's justification for this generosity to big business was that it created jobs. The general increase in job creation for all industries in Canada for 1973 to 1974 was 4.3 per cent. In manufacturing, fueled with the special tax concessions the rate of change was only 2.9 per cent," said Saltsman, the MP for Waterloo.

"How the devil some newspapers could have got the impression the program was a success is beyond me. The report by the government didn't even claim it was a success. The government's handout was not as laudatory as some of the headlines," said Saltsman.

"It is clear from the figures that the effect of nearly $2 billion in tax concessions on job creation in manufacturing was minimal. The relatively small number of jobs it is obvious would have been created anyway, as they were in other industrial sectors without special concessions," he said.

The minimal effect on job creation was borne out by the report's own results. Of the 1,014 companies surveyed "an astounding 74 per cent indicated that the tax measures would have no impact on job creation."

"Similarly 68 per cent indicated that the tax concessions would not induce them to increase their capital investment," said Saltsman.

He noted that Turner had said the tax concessions had the effect of holding down the price of manufactured goods.

"The manufacturers he is giving the money to don't agree. Fully 85 per cent of the firms surveyed responded that the tax measures had no, or only a moderate effect on holding down prices," he said.

The total new investment the survey attributes to the tax measures between 1972 and 1975 is a little over $2.5 billion, with $90 million occurring in 1972; $410 million in 1973; $980 million in 1974 and a projected $1,090 million in 1975.

For this $2.5 billion investment the governmene had to reduce corporate taxes by nearly $1.8 billion over the same period. That means that 72 per cent of the new corporate investment was paid for by the government, said Mr. Saltsman.

"The conclusion is damning. For billions of dollars in foregone taxes the federal government, even in a report as doctored in its favor as possible, cannot demonstrate its costly tax measures had a definite impact on the economy either in terms of jobs or prices," said the MP.

PCs to Pick Leader in Fall

HALIFAX (CP) — Robert Stanfield said Friday night he will take steps before parliament's summer recess to enable the Progressive Conservative party to choose a new federal leader at a convention next winter.

Stanfield laughed off suggestions that he may be under pressure to run again said he is not interested after 27 years in politics.

What would he do?

"Oh, I might become a wide receiver in the NFL or try baseball."

A year ago his election chances were damaged when a photo showing him fumbling for the party leadership. He a football went across the country during the July 8 federal campaign. He had caught several passes easily before missing but it was fumble that hit the front pages.

Stanfield and 61 of the 95 Conservative members of Parliament are here this weekend for a national caucus focussing on problems of the Atlantic region.

However, the leadership convention is a theme in itself. Atlantic delegates awaited with curiosity the appearance Sunday night of Alberta Premier Peter Lougheed at a $125-a-plate fund-raising dinner organized by Nova Scotia Conservatives.

Atlantic attention appeared to be focussed on Premier Lougheed and Claude Wagner, the member for Saint Hyacinthe.

Eldon Woolliams (Calgary North) said it is unlikely the Conservatives will choose another provincial premier to lead them federally.

Heward Grafftey (Brome-Missisquoi), the only announced leadership candidate so far, was among the early arrivals. Mayor David Crombie of Toronto, who may seek the leadership, was expected later.

A private session on the party's philosophy and ideology will be held Sunday morning.

Stanfield said:

"We see increasing stresses and strains in our society, wildcat strikes, increasing distrust and mounting tension and violence.

"This is a period when true conservative principles or order and stability should be most appealing."

TRUDEAU WON'T QUIT

HAMILTON (CP) — Prime Minister Trudeau indicated twice Friday night he might leave politics, but later denied he has any such intention.

"This is the one place in the country I like to linger in the crowd before I come on stage," he told a cheering audience at a Liberal party reception.

"I feel it's here in Hamilton during the 1974 election campaign that we went into that final five years."

He followed the reference to "final" by saying an enthusiastic Hamilton rally turned the 1974 campaign around and made "that final Liberal government victory possible."

But he denied later he has any plans to quit public life.

"Not in my mind," he told a reporter minutes after the remarks. "I'm sorry, I didn't even realize I said that."

Hamilton, which elected two Liberal MPs in the majority Liberal win last July 8, was the site of a tumultuous campaign rally for Trudeau when numerous forecasters were predicting a Conservative election victory.

He chose the reception to publicly praise Labor Minister John Munro, who at one point this year considered resigning his portfolio because of a national harbor dredging scandal and allegations — since refuted — about improper involvement with the Seafarers' International Union. Munro is the MP for Hamilton East.

Trudeau said he was "proud to have Mr. Munro as my colleague in cabinet."

FISHERMAN CHARGED

VANCOUVER (CP) — Kurt Frank Jenson, owner of the trawler Gulf Gallant, was charged Friday with two violations of the city's health bylaw.

Jenson is alleged to have sold $4,000 worth of cod and sole from his boat May 29, in defiance of city health inspectors who said the operation was illegal.

ANNUITIES
For the Best Rate On All Types of Life Annuities
Phone or Write
H.J.F. ROSE

ASSOCIATE ESTATE SERVICES DIVISION
CANADA LIFE ASSURANCE CO.
385-1484 1070 Douglas St. 592-3759

We Have Vacancies
for four experienced Realtors to complement our existing staff.
Please reply in confidence to
JOHN HICKS
Canada Permanent Trust Company
3647 Shelbourne St., Victoria, B.C.
477-0141 or Residence 598-4781

APARTMENT ZONED PARCELS
$58,800 to $237,000
MLS
Terry Edon and Wilf Cotton
386-3494 (24 Hours)
Western Homes Ltd.

A beautiful new concept in luxurious two-bedroom townhouses
Sherman Grove
6172 Alington—Duncan
Your choice of 17 architecturally designed different home styles, each sited so as to insure complete privacy yet with proper orientation to the sun and park-like surroundings.
FEATURING:
• Warm cedar or attractive stucco exterior finish
• Shake roofs • Full or partial basements
• Private garages • Wood-burning fireplaces
• Luxurious carpets throughout
OPEN FOR VIEWING
SATURDAYS and SUNDAYS
2 P.M. TO 6 P.M.
Other Days by Appointment
J. H. WHITTOME & CO. LTD.
Exclusive Agents 746-6161
Evenings
PAUL GERST 746-5628
WOODY MOTT 746-4586
LES STAHNKE 748-9817

TOP OF GORDON HEAD
4 BEDROOM EXECUITVE
$82,000
Owner transferred and must sell this custom quality home. Unique floor plan with over 1500 sq. ft. on the main floor. Large living room with attractive fireplace, formal dining room. Cabinet electric kitchen with built-in dishwasher and family eating area. Three bedrooms on main—master is over 17 ft. long with walk-in closet and dressing room, ensuite with shower. Lower level has large entrance foyer, family room and roughed-in games room. For an appointment to view this exciting new listing with pleasant views, please call anytime. MLS 12334.
FOR SALE
Royal Trust
JACK MOEN
477-0191 or 658-5448 res.
THE ROYAL TRUST COMPANY

Waterfront
GORDON HEAD
This peerless waterfront residence is situated at the end of a semi-private lane and on almost an acre and a half of totally secluded property, with nearly 300 feet of actual seashore. The home is just 14 years old, but has been completely renovated, plus several custom designed and built major additions. The exciting drawing room is designed to give an almost 360-degree view, with access to private patio, and a fireplace with a ceiling high copper hood. Formal dining room with fireplace, and slate floor extending to adjacent sundeck. Master bedroom has a spacious 4-pce. en-suite and walk-in closet. In addition to the 3 bedrooms on the main floor there are two elegant guest or family rooms downstairs. Walled terrace and sundeck access. Superb views of Haro Straits and San Juan Islands. This magnificent property is truly an island of seclusion, and is offered at $195,000.
Ted Walford
RESIDENCE 598-1420
OFFICE 477-1841
BLOCK BROS. REALTY LTD.

NEED A NEW CAR?
— LEASE IT
'75 COMET
Automatic, power steering, 250 IV 6-cylinder, AM radio, radial tires.
36 Months $120 Per Month
Phone or write for further information with "no obligation."
MANAGER
CLIFF FINLAYSON
SUBURBAN MOTORS
3377 Douglas 386-6131
Dealer Licence D2298

John & Mary gave up a 'lot'

The lot they gave up had to be mowed every week, and the hedge trimmed, and the roses dusted. The house on the lot had to be painted and repaired, too. Yes, they gave up a lot, but now they've got freedom, security, convenience and best of all — VALUE! Why don't you give up your lot too and head for NORTHPORT?
1 Bedroom from $28,900, 2 Bedrooms from $34,900.
1571 Mortimer at Shelbourne St
Open Mon.-Sat. 1 to 4 p.m.
NORTHPORT
Exclusive Agents
DFHanley Agencies Ltd.
385-7761
Brian Sharp, Jim Tyler or Dave Harding

a way of saying 'service'
Bayshore
Insurance Agencies Ltd.

Robert O'Connor
General Manager

John Oster
Division Manager
Commercial Insurance
All Life Insurance Needs thru CROWN LIFE

Pat Coté
General Insurance Secretary

Lorraine Jennings
Division Manager
Personal Lines
Auto Plan Coverage

John Carr
Division Manager
Life, Annuities, Group Insurance
BAYSHORE Insurance can handle *all* of your insurance needs from your house to your business. All types of registered retirement pension plans, as well as life coverage (individual or group). The knowledgeable and friendly people at BAYSHORE would be pleased to discuss your complete insurance program at your convenience. Give us a call or come by and see us in our new office.
BAYSHORE Insurance Agencies Ltd.
1006 Fort Street
Phone 382-7203

D'arcy McGee
Insurance Consultant

Harold Kempf
Insurance Consultant

Before the Judge

Victoria provincial court Judge Fred Green expressed concern Friday over the increasing incidence of court delays.

Green said adjournments, withdrawals, witnesses and even accused persons not appearing for trial are causing an unnecessary strain on an already overburdened system.

Courts remain idle during these delays, and at a time when they are booked for trials months in advance, delays can not be tolerated, he said.

"Not only is there the loss of court time to consider . . . police are often left standing in corridors, halls, waiting for hours, half a day or a day, only to find the matter has not gone on or will continue at a later date."

He said delays compound the difficulty of estimating time necessary for trials.

"In the last 30 days I have sat in courtroom 'A' (the main provincial criminal court in the Fisgard Street courthouse) and it has become evident to me that the system itself is not capable of even adequately . . . estimating the time available for trials."

"We have been precise to degrees but the degrees have gone too far."

Green also criticized the practice of the Crown and defence lawyers to cancel witnesses prior to application for adjournament of trial.

"I wish to make it very plain that whether or not witnesses are cancelled is of no consequence to me . . . but if your application is not granted, then it is your peril."

He said these critical problems "must be tackled by all elements of the criminal justice system."

Green's comments arose out of the Crown's application for adjournment in the case against an 82-year-old man, charged with 21 counts of uttering forged cheques. The application was contested by defence lawyer Cecil Branson.

Branson's client, Ruben Baker, of 1340 Sussex, was scheduled to appear for trial Friday and wished no further delays.

The cheques in question, all marked as issued by the Paymaster-General of the British National Insurance Fund, were alleged to have been cashed by Baker last October.

Prosecutor Barry Mah Ming said witnesses had been cancelled and asked for an adjournment as the Crown had not obtained the necessary documents from England to proceed with the case.

Green granted the adjournment. New trial date was set for Sept. 25 and 26.

Dorothy Mary Beesley, 52, of 304 Cadillac, was fined $100, placed on six months probation and ordered to perform 30 hours of community service work. She had pleaded guilty May 16 to shoplifting $81.89 worth of merchandise from Eatons.

"Your presentence report indicates this offence is utterly out of character . . . your children are grown up, gone away, and perhaps you haven't anything to occupy yourself," Green said.

He said the fine is to impress upon her shoplifting will not be tolerated and the community service work is to "provide you some outlet to exert yourself."

★ ★ ★

Judge Harold Alder sentenced Raymond Joseph Carriere, 39, of 1585 Oak Bay Avenue, to 14 days in jail after he pleaded guilty to having care and control of a vehicle while impaired.

Police said they found a car stopped at the intersection of Quadra at Yates March 15. Carriere was asleep behind the wheel while the car motor was on and transmission in gear.

In addition to the jail sentence, he was also placed on six months probation, prohibited from driving for six months and ordered to take the impaired driving course.

★ ★ ★

A 29-year-old Terrace man was fined $250 by Judge William Ostler and prohibited from carrying or possessing a weapon for 18 months after he pleaded guilty to possession of an unregistered restricted weapon.

Prosecutor Nick Lang said police received a report Feb. 28 about a man leaving Century Inn with a .32-calibre revolver hidden under his coat. They arrested Clifford Blois Grant, 29, in the Douglas Hotel beer parlor. They found the gun and two live bullets in Grant's pocket.

★ ★ ★

Alexander Stuart, 67, of 6971 Grant, received a suspended sentence and two-year term of probation when he appeared before Alder for sentencing on a charge of indecently assaulting an eight-year-old boy April 13.

★ ★ ★

Green ordered Donald Lewis Walper, 25, of 3709 Blenkinsop to stand trial in higher court following a preliminary hearing on a charge of possession of a narcotic for the purposes of trafficking.

Waller was charged last Oct. 22 after drug officers searched his home and found an estimated four pounds of marijuana.

★ ★ ★

Judge Douglas Campbell ordered Joseph Pagnotta, 23, to stand trial in higher court after a preliminary hearing on a Victoria charge of robbery with violence.

Pagnotta is charged with robbing a grocery store at 2224 Quadra Feb. 13.

★ ★ ★

A four-year-old charge of shoplifting against a Vancouver man was dropped for lack of identification.

Walter Lloyd Frith, 57, left court a free man after an employee of Victoria Souvenir and Gifts Galore, 1013 Government, was unable to identify him as the man who stole a $2.98 package of perfume from the store June 3, 1971.

Frith pleaded not guilty and was to have appeared for trial July 5, 1971, but never showed up.

He explained he had been ill at the time with a stomach upset and nervous tension and had left Canada to find work.

He said he was returning from a trip to Mexico City and San Francisco when he was arrested at Vancouver International Airport.

Eight Islanders Win with Essays

Eight Vancouver Island students have won awards in both B.C. and London in the Royal Commonwealth Society's annual essay competition.

Another 20 students won awards at the B.C. level only.

Presentation of awards will take place 2:30 p.m. Sunday in the reception lounge of the Camosack Manor. The students wrote essays on Commonwealth topics.

Island students winning awards in both B.C. and London were Jill Wilkinson and Heather Wallis both of Norfolk House, Victoria; Shirley Booth, Debbie Brown and Murray Kindratsky of Port Alberni; and Lee-Ellen Benson of Sidney, Laura Downs of Sooke and Elizabeth Koster of St. Patrick's School, Victoria.

Students whose essays won prizes in B.C. only are:

Louise Bushnell, Jacqueline Gibson, Regan Farley and Kelly McGuirk of Norfolk House, Victoria;

Nancy Kelly, Theresa Henderson and David Bertoia of St. Patrick's School, Victoria;

Susan Chapman of Cedar Hill junior secondary, Shauna Baird of Monterey elementary, Linda Wilson of Dunsmuir junior secondary, and Bridget Metzel, Donna Powell and Christine Lucas of Quadra elementary.

Others were Kim Paris of Port Renfrew, Debbie Ife, Jeanette Edwards and Rebecca Gantzer of North Saanich, Elaine Blonquist of Tahsis and Richard Gage of Campbell River.

ANNOUNCEMENT

WAYNE ROWE

Western Homes Ltd.
is pleased to announce that
Wayne Rowe
has joined their select group of capable Realtors

Following several years of experience in the Armed Forces, Wayne has completed studies both at Queen's University in Kingston, Ontario and the University of Victoria. Wayne has also completed the pre-licensing and post-licensing courses conducted by the Real Estate Institute of B.C. and the Victoria Real Estate Board. Whether you are buying, selling or just thinking about it call Wayne now, a very capable and well educated realtor. 386-3494 (24 Hours)

WESTERN HOMES LTD.
1037 Cloverdale Ave.
Victoria, B.C.
386-3494 (24 Hrs.)

D F Hanley Agencies Ltd.
REALTOR

WAYNE STRANDLUND

Wayne's forte is financing so if things are looking a little black regarding your real estate plans for progress give Wayne a call. Tell him about your situation and he may be able to show you the light at the end of the money tunnel. Wayne knows . . .

HOW HE CAN HELP YOU
3293 Douglas St.
385-7761 (24 Hrs.)

TIFFIN PLACE
(Gordon Head)
Unusual Design — New Split Level
Could be 5 bedrooms. Large living room, den 15'x15½'. 1867 sq. ft. fully finished plus basement, 2 fireplaces, shake roof, 2½ baths, 3 washrooms. $72,000.
For appointment to view phone 384-6261.

ESQUIMALT
OPEN HOUSE
SAT. and SUN., 1-5 P.M.

New Side by Side Duplex
4 Bedrooms, 1½ Baths, W/W Carpet
Situated in Most Attractive Surroundings at
1038—1040 BEWDLEY AVE.
ASKING $49,900 EACH SIDE
For information ph. 592-1606

SECLUDED—COUNTRY ATMOSPHERE
METCHOSIN
10 Acres of beautifully treed land and a custom designed quality home. Large living room with fireplace, two bedrooms on the main floor, master ensuite. One bedroom down, but above ground, ensuite. Kitchen is really "special". The whole house has so many extras you must see for yourself. It is a pleasure to show. Exclusively listed with the McGregors. Excellent value at $99,000. Call:
Glen or Marg McGregor
384-8001
or
Res. 477-3675
FOR SALE Royal Trust
THE ROYAL TRUST CO.

FIAT FIAT FIAT FIAT FIAT FIAT
NOW AT
Parkdale MOTORS
2151 BLANSHARD
386-2277
WE'RE NEW!!
Dealer Licence No. 26177

$$$$$$$$$$$$$$$$$$
UNLIMITED MORTGAGE MONEY
DIRECT LENDERS
COMMERCIAL
RESIDENTIAL
(Progress and Completion)
SERVICED LAND
388-9172
TREVOR MILSTED
FARMERS & MERCHANTS TRUST
731 FORT ST.
VICTORIA, B.C.
$$$$$$$$$$$$$$$$$$

Tancred
A Condominium of Classic Elegance
1012 Terrace Avenue
$39,000 - $47,500
- Panoramic water view.
- Circular staircase to the loft.
- Character of the old combined with modern conveniences. All modern electrical appliances included.
- All are one bedroom units, some with fireplaces.

Excellent financing with 10% Down Payment. The convenient Home for the Young Executive.
GDL garthland developments LTD.
386-7086 388-9626

CAREERS

YARROWS LIMITED
VICTORIA, B.C.
IMMEDIATE OPENING FOR
SHIPYARD JOINER FOREMAN
Responsibilities:
To take Charge of Joiner Shop and the outfitting of ships.
Qualifications:
Many years of Shop experience and proven Supervisory capabilities.
This is a Staff Position. Good Salary. Pension Plan. Medical Plan.
APPLY TO: PERSONNEL DIRECTOR
P.O. BOX 1030
VICTORIA, B.C., V8W 2S9

ARRAN HOUSE

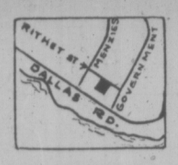

Arran House offers you a delightful setting of natural beauty and everyday conveniences. 1, 2, and 3 bedrooms, some with fireplace, 1½ bathrooms. Kitchens with 30" self-cleaning range, 14 cu. ft. frost-free refrigerator, garbage disposal, dishwasher, your own washer and dryer, lockers plus insuite storage, some wired for freezer. Recreation room with open fireplace, sauna, swirl pool, hobby room and lounge. Quality carpets throughout. All covered parking.

Conveniently located at
545 RITHET ST.
Prices from
$38,400

OPEN FOR VIEWING DAILY
2 P.M. - 4:30 p.m. and 6:30 - 8:30 P.M.
J. Fitterer Builders 598-1223 or 388-7433

a way of saying service
Bayshore Realty Ltd.

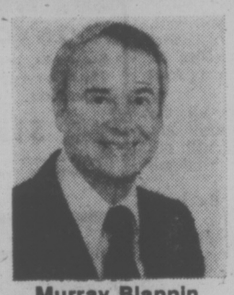

Murray Blannin
General Manager

Dave Billingham
Realtor

Syl Shumka
Realtor

Brent Ewing
Realtor

John Hunter
Realtor

June Houghton
Realtor

George Bowes
Realtor

Barry Bowes
Realtor

Judy Ridgewell
Secretary

Bayshore Realty Ltd.
1006 Fort St.
Phone 388-6424

BAYSHORE Realty Ltd. are agents for Lord Selkirk Estates. Our professional Realtors have years of experience in all phases of the Real Estate market to draw upon. With our up-to-date local knowledge in commercial and residential properties, we can assist you in obtaining the right property at the right price. Our main concern is to provide good service based on knowledge and practical experience. If we can be of assistance please give us a call or come by and see us in our new offices.

Chelmsford Manor
CONDOMINIUM HOMES
1041 Rockland
Finest Residential Location

TRADE Your Present Home On a Condominium Suite
- 18 Deluxe 2-bedroom suites
- 1 Deluxe 3-bedroom suite
- Close to bus and shopping
- Walking distance to town
- Games Room, Hobby Shop
- Controlled Entry
- Large private Balconies
- Pressurized Corridors
- PRICED FROM $37,700

OPEN TO VIEW DAILY
1 - 4:30
(Except Sunday)

Whyte & Gower
OAK BAY PROPERTIES LTD. 2227 OAK BAY AVE.
Exclusive Agents: Victoria's Leading Condominium Brokers: Call 592-2407

Fishboat Subsidy

OTTAWA (CP) — Fisheries Minister Romeo Leblanc announced Thursday an interim fishing vessel subsidy program which will pay up to 35 per cent of the cost of new vessels over 35 feet long.

The program will apply only to full-time fishermen, not involved in fishing for species protected by the limitation on fleets. Species under limitations include salmon, herring, scallops, snow crab and lobster.

Subsidies for replacement vessels will be available if a ship being replaced is at least eight years old. The replaced vessels must be licensed for both the protected and non-protected species.

Leblanc said in a statement that the interim program is for the current year.

"A long-term fleet development plan will be established as part of the over-all program for the rehabilitation of the Canadian groundfish industry."

DOUGH MAKER— BAKER'S HELPER

We offer Baker's work with Banker's Hours. No night work. 5 days a week. Medical Plan and Other Benefits. A full-time job with a growing firm looking for a self-starter. Wages depending upon experience.

Apply Pizza Pieman, 858 Esquimalt Rd., Mon. to Fri., 9-5. No phone calls please, or mail Resume.

TAILOR NEEDED

Top benefits and good working conditions. Excellent salary commensurate with experience. Phone 386-1496 for appointment.

British Importers

SCHOOL DISTRICT NO. 62 (SOOKE)

Applications for the position of Assistant Superintendent of Works are invited by School District No. 62 (Sooke).

The successful candidate must be qualified to direct personnel, and have proven leadership and supervisory abilities. Familiarity with all building trades is essential. A trade qualification or engineering degree would be an asset.

This person shall be responsible to the Superintendent of Works, for Buildings and Grounds maintenance and improvement, janitorial and transportation services.

The successful applicant will be expected to commence duties August 1, 1975.

Salary will be $16,372.00 per annum with excellent fringe benefits.

Applicants are to be directed to:

Miss M. P. Rudge, Secretary-Treasurer
School District No. 62 (Sooke)
2227 Sooke Road,
Victoria, B.C. V9B 1W9

and should reach the School Board offices by June 16, 1975.

FIELDS STORES LIMITED

WESTERN CANADA'S FASTEST GROWING FAMILY DEPARTMENT STORES

REQUIRED IMMEDIATELY:

STORE MANAGERS MANAGEMENT TRAINEES

- Outstanding Management Offer!
- Opportunity for challenging, exciting career.
- Attractive starting salary — negotiable with experience.
- Generous incentive programs.
- Individual store operational scope.

For more information and appointment Write, Enclosing Resume to:

STORE MANAGER
1420 Douglas St. Victoria

SENIOR APPRAISERS (EDUCATION)

are required by the Education and Training section of the Standards Division of the British Columbia Assessment Authority. Responsibilities will include: to assist in the development of education programs and hand books; to prepare and conduct training courses for the valuation of land and improvements and other assessment functions; to adjudicate inservice examinations; to perform related duties. Qualifications: Applicants should be eligible for accreditation in the Appraisal Institute of Canada or possess a real estate diploma (appraisal) from a recognized University and have an extensive appraisal background; or an equivalent combination of education and experience. Ability to lecture and instruct in appraisal and administrative courses. An aptitude for handbook design and layout would be an asset, as well as a familiarity with teaching aids. 1974 Salary Range $1,161 to $1,664 per month. Salary commensurate with education and qualifications. Location: Victoria, B.C. Competition No. 75-70. Closing date 16 June 1975. Application forms may be obtained from the various assessment offices throughout the province. Please direct completed application forms to: **Co-ordinator Personnel, B.C. Assessment Authority, 1537 Hillside Ave., Victoria, B.C., V8T 2C1.**

The Corporation of the District of Saanich

ACCOUNTANT

Applications are invited for a career accounting position presently vacant in a municipal service of some 600 employees.

Duties include supervising payrolls and an electronic accounting system, maintaining and auditing municipal accounts, preparing reports, assisting with budgets and generally working in a number of areas of municipal accounting.

Applicants should have completed or be enrolled in a recognized professional accounting course or the Municipal Finance Course, or have considerable successful experience in the municipal accounting field.

Salary currently under consideration.

Resumes will be welcomed until 4:30 P.M., Monday, June 23, 1975 and should be directed to:

Personnel Director
Saanich Municipal Hall
770 Vernon Avenue
Victoria, B.C.
V8X 2W7

Marketing Opportunity

THE JOB: Marketing of a service, applicable to personal and business needs.
Salary and incentives.
Full employee benefits.
No travel
Initial company development program.
TWO-YEAR institutional training program.
Utilization of marketing material in the field.

THE CANDIDATE: University or high school graduate.
Ability to communicate effectively.
Indication of leadership qualities.
Ambitious.
Genuine interest in marketing.
Prepared to complete aptitude test.

CONTACT:
Victoria Press Box 595
We guarantee a reply.

CAREERS

THESE COMPETITIONS ARE OPEN TO BOTH MEN AND WOMEN

ASSISTANT COMMISSIONER and REGIONAL DIRECTORS

Assistant Commissioner is the second senior management position in the B.C.-Yukon Division of the Canadian Red Cross. Duties include: organizing and assisting with Red Cross and United Way fund-raising campaigns throughout the province; liaison with Red Cross branches and government officials; organizing the Red Cross disaster program and maintaining liaison with the Provincial Emergency Program.

Regional Directors are needed within the next few months for Vancouver Island and Northern B.C. Duties include: working with Red Cross branches to develop Red Cross services; organizing new branches; assisting in Red Cross and United Way fund raising; training disaster committee members and attending disasters; speaking to community groups.

Qualifications: Experience in working and communicating with volunteers and various levels of government, planning volunteer programs, fund-raising campaigns, and public speaking. University degree preferred, but not essential. Must be willing to travel extensively

Excellent employee benefits. Salary commensurate with experience.

Apply to: Commissioner
B.C.-Yukon Division
THE CANADIAN RED CROSS SOCIETY
4750 Oak Street
Vancouver, B.C.

WANTED SALESMANAGER
for
NEW GARDEN & FARM SUPPLY CENTRE
Must be Experienced
Reply 721 Station Rd.
Victoria, B.C.

THE CAREER PAGES EVERY WEEKEND IN YOUR VICTORIA DAILY NEWSPAPERS

STAFF DIETITIAN

Excellent opportunity for Dietitian seeking part-time employment for 3 months. Successful applicant will participate in in-patient and out-patient service approximately 15 hours per week. Our hospital is a 430-bed acute care institution with centralized food service. C.D.A. membership required. Apply to:

Mr. P. M. O'Brien,
Director of Employee Relations,
Victoria General Hospital,
841 Collinson Street,
Victoria, B.C.,
V8V 3B6

SENIOR ADVISER — COAL
EDMONTON

Alberta Energy and Natural Resources requires a Senior Coal Advisor to provide advice to Senior Managers on all aspects of coal leasing, exploration, production, conversion and utilization. The successful candidate will be responsible for: departmental input to and representation on interdepartmental committees concerned with the impact of coal development upon the economies of Alberta and Canada including manpower, education, research, marketing, allocation, municipal development; administering coal inventory programs in conjunction with the Alberta Research Council; and monitoring exploration and development activities carried out on coal leases.

This position is suited to the Bachelor's or Master's level graduate in Engineering or Earth Sciences (Coal specialization preferred) with extensive related experience. Salary will be negotiable.

Closes June 18, 1975

Competition number M142-10

Apply: Alberta Government Employment Office
5th Floor, Melton Building
10310 Jasper Avenue
Edmonton, Alberta T5J 2W4

Alberta
GOVERNMENT OF ALBERTA

University of Victoria
Alma Mater Society
Requires
General Manager

The General Manager is employed by the University of Victoria to manage the Student Union Building, and is responsible to the Students Council for the management of the business affairs of the Alma Mater Society.

In close cooperation with students, typical duties will include supervision of office and catering personnel, responsibility for the financial operation of the Alma Mater Society and co-ordination of Society Programmes.

It is desirable that applicants hold a Bachelors Degree (with some emphasis in Commerce or Business Administration), or a C.A. Degree or associated training and experience, along with knowledge and proven experience in the organization of student or group activities.

Salary: commensurate with experience and qualifications in the range of $13,000-$16,000 per annum.

Starting Date: August 1, 1975 or as negotiated.

Applications should be submitted by June 30, 1975 and should contain curriculum vitae and names and addresses of three referees and be addressed to the Director of Personnel Services, Building L, University of Victoria, P.O. Box 1700, Victoria, B.C. V8W 2Y2.

Public Service Canada — Fonction publique Canada

These competitions are open to both men and women

PROFESSIONAL ENGINEERS

Salaries from $13,110 to $21,218 ($14,290 to $23,128 effective 22 September 1975)

The Public Service of Canada invites applications from qualified engineers for excellent opportunities providing for a satisfying, stimulating and challenging career in the Public Service. Major Federal Departments are among the largest employers of engineers in Canada.

Applications are considered as soon as they are received for currently vacant positions. Qualified applicants not selected for such positions will be retained in an active continuous recruitment inventory for an initial period of three months, which may be extended on request, for referral to Departments.

CIVIL (GENERAL) Reference No. 75-V-PSC-EN 12-01
Broad civil engineering includes estimating, scheduling, specification writing, maintenance of works and buildings.

MUNICIPAL SERVICES Reference No. 75-V-PSC-EN 12-02
Design construction, maintenance and operation of water, sewage, streets and other municipal works.

ROADS AND RUNWAYS Reference No. 75-V-PSC-EN 12-03
Planning layout, design and construction of base and pavement.

STRUCTURAL (D AND C) Reference No. 75-V-PSC-EN 12-06
Design and construction of load-bearing framework for buildings, towers, bridges, tunnels and other structures.

WATER RESOURCES Reference No. 75-V-PSC-EN 12-07
Hydraulics, hydrology, hydrometrics. Design and construction of water resource facilities including dams, hydro-electric plants, aqueducts. Basin and regional water studies.

ELECTRICAL (GENERAL) Reference No. 75-V-PSC-EN 12-20
Broad electrical engineering for works and buildings. Industrial control systems, electro-mechanical systems. Electrical energy utilization systems.

BUILDING SERVICES (MECHANICAL) Reference No. 75-V-PSC-EN 12-42
Design and construction of PHVAC (plumbing, heating, ventilation, air conditioning for buildings) fire protection; central heating plants.

MARINE/NAVAL ARCHITECTS Reference No. 75-V-PSC-EN 12-45
Design, construction and maintenance of Marine and Naval craft, their propulsion systems and other components; and related contractual duties.

WATER POLLUTION Reference No. 75-V-PSC-EN 12-61
Environmental engineering for abatement and control of water pollution from all sources.

AIR POLLUTION Reference No. 75-V-PSC-EN 12-62
Environmental engineering abatement and control of air pollution from all sources.

QUALIFICATIONS FOR ALL POSITIONS
Several years related experience in engineering and university graduation in engineering OR eligibility for registration as a professional engineer in Canada.

LANGUAGE REQUIREMENTS
Knowledge of the English language is essential

ADVANCEMENT
Annual increments are paid for satisfactory service up to the maximum salary for the level of the appointment. There are excellent opportunities for promotion obtained on merit and based on performance reviews and appraisals.

BENEFITS
Benefits, subject to change by collective bargaining agreements, include 11 statutory holidays plus three weeks vacation annually, 15 working days sick leave which accumulate yearly to provide income protection from illness; one of the most comprehensive superannuation plans in Canada providing for a pension of up to 70% of average salary of the six-year period of highest earnings; long term disability insurance at low rates and low-cost optional life insurance; participation in an excellent group-surgical medical plan.

OTHER INFORMATION
Similar advertisements will appear in major western provinces newspapers. Applicants are requested to indicate location mobility as applications will be entered in inventories for each of the four western provinces.

HOW TO APPLY
Interested engineers are invited to apply in confidence by forwarding Application For Employment (Form PSC 367-4110) available at post offices, Canada Manpower Centres and offices of the Public Service Commission of Canada in Vancouver, Edmonton and Winnipeg (a resume may be included as part of the application) to:

Public Service Commission of Canada
Box 11120 Royal Centre
1055 West Georgia Street
Vancouver, B.C. V6E 3L4

Appropriate discipline reference numbers should be quoted on application and on all correspondence.

PROVINCE OF BRITISH COLUMBIA
CHALLENGING CAREER OPPORTUNITIES

These positions are open to both men and women

SENIOR FUNCTIONAL PROGRAMMER Location: VICTORIA
Competition No. 75:1510 SALARY: $23,000-$27,000
This important position is attached to the Department of Public Works which has been re-structured to emphasize its role as a service department of government and to provide, maintain, and manage accommodation resources. The successful applicant will be responsible to the Deputy Minister, the Executive Directors and other senior officers for the quality of the functional programming done by the Departmental consultants; to assist and advise in the ongoing development of the functional programming service, development of staff and its relationship to other groups involved in accommodation planning, as well as to project design teams. Requires a recognized university degree in Architecture, Engineering, Planning, Environment, etc., plus extensive related experience, OR an equivalent combination of education and experience; experience in leading creative functional program studies, including analyses (methods, statistical, operations research and behavioural) and establishing of appropriate facility and environmental requirements for design teams and criteria for evaluating both design solutions and finished project. Membership, or eligible, in a professional association, if applicable.

REGIONAL LAND MANAGERS Location: See Below
Competition No. 75:1513 SALARY: $21,000-$25,000
The Land Management Branch of the Lands Service has challenging opportunities available at the following locations — Kamloops, Nanaimo, Nelson, Prince George, *Smithers, Vancouver and Williams Lake. Please indicate location(s) desired in order of preference.
*An Isolation Allowance of $624 per annum is paid for position at Smithers. Each Regional Land Manager will be responsible, under direction, for administering the "Land Act" and other related statutes governing the management and disposition of Crown lands, including foreshore, in the assigned Region, comprising two or more districts; to implement land management policy and recommend changes as required; to direct staff, both Regional and District; to represent the Lands Service on Resource Management Committees, to act as an advisor and consultant, and to be responsible for expenditures and various reports. Requires a recognized university degree, preferably in one of the natural resource fields and, preferably, accreditation as a Registered Appraiser with the Appraisal Institute of Canada; wide and varied field experience, preferably with strong emphasis in practical inter-disciplinary team work in the area of land allocation and resource management, plus administrative experience; demonstrated ability to effectively communicate with officials, staff and the general public.

ASSISTANT DIRECTOR Location: VICTORIA
Competition No. 75:1512 SALARY: $18,600-$21,516
The Department of the Provincial Secretary requires a qualified Librarian to fill this important position in the Library Development Commission. Under direction, to supervise the implementation and expansion of a Province-wide network of public library service, requiring regular field visits and conducting related correspondence; to advise and assist local and regional library centres, organize and supervise conferences and workshops and interpret for Librarians, trustees and local government officials all related legislation, to assist in establishing local standards and policy and the total Provincial program, including a continuing review of a five-year plan. Requires a recognized Master of Library Science degree (an earlier B.L.S. degree will be considered) and five years' professional experience in public or provincial (or state) library development work, including three years in a public or provincial (or state) library and two years of supervisory experience; a thorough knowledge of all related principles and practices of library science and administration; proven ability to communicate effectively, both orally and by writing, with officials of government at all levels, staff and the general public; a valid B.C. Driver's Licence and ability to drive well in a variety of road and weather conditions.

ADMINISTRATIVE OFFICER Location: VICTORIA
Competition No. 75:1142A $15,168 - $17,916
The Department of Agriculture urgently requires a qualified person in the Veterinary Branch who will be responsible, under supervision, for administering the allotment, recording, and issuance of brands for the Province of British Columbia; to administer, direct and supervise a large staff of Inspectors and a small clerical staff; to liaise between the Department, other government agencies and the public; to investigate complaints, and assist R.C.M.P. in investigations and prosecutions; to institute a computer system to record brands and cattle movement within the Province; other related duties. Requires Secondary School graduation or equivalent and further formal training in related subjects; considerable experience in the enforcement and administration of regulations and experience in supervisory duties; a knowledge of the Stock Brands Act and the Horned Cattle Purchase Act would be an asset; demonstrated ability to meet and deal with the public.

PROGRAMMER ANALYST Location: VANCOUVER
Competition No. 75:1251A SALARY: $11,784 - $13,788
The Department of the Attorney-General, Liquor Administration Branch, requires a qualified person to assist experienced Analysts with their studies and activities doing the more complex aspects of computer systems design, programming and documentation, and the relatively simple aspects of computer systems studies. Requires graduation from a university of recognized standing preferably with related training, or an equivalent combination of education, training and experience; B.C.I.T. graduation in the Business Management Computer Programming and Systems Option will be considered as this equivalent; several years' related experience. Return applications to BURNABY (address below).

Canadian citizens are given preference for all the above positions. Obtain applications from the PUBLIC SERVICE COMMISSION, 544 Michigan Street, Victoria, V8V 1S3, OR 201-1899 Willingdon Avenue, Burnaby V5C 5R3, and return to VICTORIA (unless otherwise indicated) by June 18, 1975.

ON INSIDE TRACK as she heads for victory in junior girls' 800-metre contest is Georgia McGuinness of Arbutus. (Photos by Bill Halkett)

Oak Bay Shows Depth

By JIM CRERAR
Times Staff

When injuries strike in wholesale numbers, it usually spells disaster.

They struck Oak Bay Junior High's track team this week, but coach Peter Denby's youngsters still came up with their fourth consecutive city track and field championship Friday at Centennial Stadium.

"We've been able to find people to fill in for the injured," Denby said after his school amassed 249 points to finish 40 ahead of its nearest rival, Arbutus with 209.

They were followed by Lansdowne, 147; St. Michael's University School-Norfolk House, 143; Cedar Hill and High Rock, tied at 105; Central, 93; Shoreline, 85; Colquitz, 43; Reynolds, 42; S. J. Willis, 25, and Glen Lyon, 16.

Among Oak Bay's top prospects sidelined because of injuries were Rosemary Branseatter, long jump and relays; Shirley Burgess, junior 800 and 1,500 metres, and two members of the midget boys' 4x100 relay team.

But Denby got some pleasant surprises from unexpected sources, like Theresa Lundy who resumed hurdling only a week ago and won the junior girls' event. Then there was the case of Rick Hargerdorn, who earlier in the week set a junior boys' pole vault record. He tumbled from his bicycle and went into Friday's competition with a sore shoulder. Still, he won the long jump.

Denby also singled out Brian Keenan for his efforts in the midget boys' 400 and triple jump, Ken Kirzinger in the junior boys' javelin, Kevin Martinek in the junior boys' 200 and Grand Borden in the junior boys' high jump.

Weight of numbers helped Oak Bay. When training began in track and field last January, Denby was overwhelmed by a turnout of 80. From it, he qualified 42 athletes in finals of 70 events this week.

Denby, who also coaches track at Oak Bay Senior High (fourth in the city, third on the Island and sixth in B.C. this year), takes aim at his school's third straight Island junior high school title next Saturday at Centennial.

Friday marked the third year in a row Arbutus has finished second to Oak Bay, but as coach Bob Shires put it, the gap is narrowing each year.

Several Arbutus competitors turned in excellent efforts but the eye-catcher was midget sprint star Peter Bryant, a 13-year-old Grade 8 student who set meet records over 100 metres (11.7 seconds) and 200 metres (24.5 seconds).

Bryant, a 5'1" 154-pounder who has been running competitively since he was 7, has his sights set on becoming a track coach. A member of the Victoria Track Club, he dominated sprinting at the elementary school level and got his first taste of coaching last year when he helped some of the young runners at Fairburn Elementary.

During the week 11 athletes came up with record-shattering performances and one of the more noteable ones was Friday's six-foot high jump by midget Nick Bennett of Central. He also set a mark in the long jump of 5.85 metres.

TEAM STANDINGS

Oak Bay	249
Arbutus	209
Lansdowne	147
SMU-Norfolk	143
Cedar Hill	105
Highrock	105
Central	93
Shoreline	85
Colquitz	43
Reynolds	42
S. J. Willis	25
Glenlyon	16

ALONE AT FINISH of junior 800-metre event is Blair Boland of Oak Bay.

RESULTS AT TRACK MEET

JUNIOR GIRLS

80-metre hurdles: 1. Teresa Lundy (OB); 2. Marg Mason (Lans); 3. Mary Phillip (Arb); 4. Teri Paone (Colq); 5. Diane Mahy (CH); 6. Briony Pern (NH). Time: 12.8.

100-metres: 1. Rebecca Staples (HR); 2. Sandra Lane (Arb); 3. Denise Matthews (Colq); 4. Sherri Pynn (SJW); 5. Maureen Rutherford (Lans); 6. Kathy Pollen (NH). Time: 13.0.

200 metres: 1. Rebecca Staples (HR); 2. Sandy Lane (Arb); 3. Mary Phillips (Arb); 4. Jennifer Dixon (OB); 5. Debble O'Connor (Sh); 6. Marg Mason (Lans). Time: 27.5.

400 metres: 1. Terry Crocker (Arb); 2. Gail Thompson (Arb); 3. Debbie O'Connor (Sh); 4. Tracy McAra (R); 5. Kathy Pircy (OB); 6. Jenny Welch (C). Time: 61.3.

800 metres: 1. Georgia McGuinness (Arb); 2. Lisa Burgess (Arb); 3. Marlyn Brain (OB); 4. Debbie Smith (Lans); 5. Cathy Piercy (OB); 6. Joanne Kirkpatrick (Sh). Time: 2:26.3.

1500 metres: 1. Andrea Gardiner (Lans); 2. Kerry Loukes (Arb); 3. Sharon Laturnus (Arb.); 4. Jeanette Reicheneder (Cent); 5. Della Doors (R); 6. Glenda Ngai (Lans). Time: 5:08.9.

4x100-metre relay: 1. Arbutus; 2. Oak Bay; 3. Highrock; 4. Cedar Hill; 5. Lansdowne; 6. Colquitz. Time: 52.5.

4x400-metre relay: 1. Arbutus; 2. Shoreline; 3. Oak Bay; 4. Central; 5. Cedar Hill; 6. Lansdowne. Time: 4:10.9.

Discus: 1. Lesleigh Blair (SJW); 2. Mary Cavin (OB); 3. Barb Milligan (Sh); 4. Joan Shroeder (Cent); 5. Joy Rimmer (Lans); 6. Carol Matin (OB). Distance: 26.94 metres.

Shot put: 1. Janet Hough (OB); 2. Viki Fitzpatrick (Lans); 3. Barb Willow (OB); 4. S. Haddow (R); 5. Peggy McManaman (Lans); 6. G. Henderson (R)). Distance: 9.05 metres.

Javelin: 1. Jody Duncan (HR); 2. Lisa Hayton (SJW); 3. Diane Mahy (CH); 4. Bonnie Baynton (Lans); 5. Donna Thompson (SJW); 6. Lori Hepburn (Colq). Distance: 33.52 metres.

Long Jump: 1. Rebecca Staples (HR); 2. Gail Thompson (Arb); 3. Marg Mason (Lans); 4. Jenny Welch (Cent); 5. Mary Phillip (Arb); 6. Anna Shotton (HR), Teresa Lundy (OB). Distance: 5:20 metres:

High jump: 1. Cindy Millar (HR); 2. Tracy McAra (R); 3. Christine Zwolack (OB); 4. Roberta Rivers (Colq); 5. Barb Willow (OB); 6. Jan McKinnon (Lans). Height: 4' 11".

JUNIOR BOYS

100-metre hurdles: 1. Craig Bentley (OB); 2. Tom Blade (SMU); 3. Ed Lowe (OB); 4. Wayne Mahar (Lans); 5. Tom Turnbull (Cent); 6. Mike Bell, SH). Time 14.4.

100 metres: 1. Craig Bentley (OB); 2. Mark Lum (Arb); 3. Paul Veerkamp (SMU); 4. Dave Cousins (SMU); 5. George Fritz (Cent); 6. Rick Abbott (Arb.). Time: 11.5

200 metres: 1. George Fritz (Cent); 2. Kevin Martinek (OB); 3. Dave Fraser (OB); 4. Paul Veerkamo (SMU); 5. Rick Abbott (Arb); 6. Gary Law (CH). Time: 24.0.

400-metres: 1. Kevin Martinek (OB); 2. Don Lennon (Arb); 3. Vic Zupanc (Colq); 4. Bill Barber (HR); 5. Blair Boland (OB). Time: 51.5 (record).

800 metres: 1. Blair Boland (OB); 2. Bill Barber (HR); 3. David Kirk (SMU); 4. Doug McLeod (CH); 5. Paul Fanning (Cent); 6. Dave McArthur (SMU). Time: 2:06.1.

1500 metres: 1. Bill Hope (SMU); 2. Sean Barker (OB); 3. Pat Costello (G1); 4. Mitton Desouza (OB); 5. Pat Painter (CH); 6. Phil Newton (G1). Time: 4:22.8.

3000 metres: 1. Bill Hope (SMU); 2. Randy Cox (Cent); 3. Philip Newton (G1); 4. Mark Pellow (OB); 5. Dave Watson (HR); 6. Chris Dowds (Lans). Time: 9.38.6.

4x100 metre relay: 1. Arbutus; 2. St. Michaels; 3. Cedar Hill; 4. Central; 5. Shoreline; 6. Reynolds. Time: 46.8.

4x400-metre relay: 1. Oak Bay; 2. Highrock; 3. St. Michaels; 4. Arbutus; 5. Colquitz; 6. Lansdowne. Time: 3:38.2.

Discuss: 1. Bob Karcher (Arb); 2. Dan Pflager (SMU); 3. Rob Ellington (SMU); 4. Terry Olsen Becknyer (SH). Distance: 37.54 (Karcher set record of 38.10 metres in eliminations).

Shot Put: 1. Rob Ellington (SMU); 2. Bruce Shotton (HR); 3. Derrick Ash (Colq); 4. Dan Reimer (Lans); 5. Les Jacob (Lans); 6. Rob Karcher (Arb).

Javelin: 1. Ken Kirzinger (OB); 2. Kalvin Harrison (Lans); 3. Terry Olsen (Lans); 4. Rick McRae (SMU); 5. Bruce Shotton (HR); 6. Monty Watson (Sh). Distance: 51.77 metres (record).

Long jump: 1. Rick Hagedorn (OB); 2. Mark Lum (Arb); 3. Ian Pickles (SMU); 4. Dave Cousins (SMU); 5. Mike Bell (Sh); 6. Rick Abbott (Arb). Distance: 6.09 metres.

Triple jump: 1. Mark Lum (Arb); 2. Dave Cousins (SMU); 3. Tom Blades (SMU); 4. Harb Sanghera (Colq); 5. Tom Sinnott (OB); 6. Lee Atchison (Arb). Distance: 11.94 metres.

High jump: 1. Grant Borden (OB); 2. Dwayne Pflishtay (Cent); 3. Craig Little (Arb); 4. Randy Miller (Lans); 5. Tom Blades (SMU); 6. Mark Peltier (Arb). Height: 6'½" (record).

Pole Vault: 1. Rick Hagedorn (OB); 2. Mike Bell (Sh); 3. Ron Gulenchyn (Lans); 4. Marten Hergt (Cent); 5. Mike Murray (Arb); 6. Monty Watson (Sh). Height: 3.16 metres (record by both Hagedorn and Bell).

MIDGET GIRLS

80-metre hurdles: 1. Lindy Lovett (Lans); 3. Kelly Bednar (CH); 4. Barbara Arneil (OB); 5. Cathy Owens (R); 6. Delly Gardiner (Sh). Time: 13.2.

100 metres: 1. Jennifer Little (CH); 2. Debble Cains (Arb); 3. Kathy Patterson (OB); 4. Cathy Odinsky (Arb); 5. Amanda Carruthers (Lans); 6. Sandy Cox (Sh). Time: 13.4.

200 metres: 1. Judy Tobacco (CH); 2. Jennifer Little (CH); 3. Kathy Patterson (OB); 4. Debble Cains (Arb); 5. Melanie Bird (Cent); 6. Amanda Carruthers (Lans). Time 27.1.

400 metres: 1. Judy Tobacco (OB); 2. Carolyn McDonald (CH); 2. Cathy Cavin (Lans); 3. Jane Gibson (NH); 4. Tammy Peterson (OB); 5. Cathy Turnbull (Cent); 6. Lesley Marsden (NH). Time: 60.5.

80 metres: 1. Marlene Mill (Sh); 2. Allison Noble (Sh); 3. Fiona MacDonald (R); 4. Kerri Loukes (Arb); 5. Andrea Gardiner (Lans); 6. Cathy Cavin (Lans). Time: 2:30.4.

4x100-metre relay: 1. Cedar Hill; 2. Oak Bay; 3. Arbutus; 4. Lansdowne; 5. Norfolk House; 6. Shoreline. Time: 52.7.

Discus: 1. Susan Wilson (Arb); 2. Kathy Paterson (OB); 3. Frances Bodenchuk (SJW); 4. Kim Cameron (Sh); 5. Tammy Anderson (CH); 6. Carolle Thomas (R). Distance: 26.30 metres.

Shot put: 1. Karen MacComber (R); 2. Carol Thomas (R); 3. Holly Lane (OB); 5. Kim Cameron (Sh); 5. Leanne Hemstreet (Lans); 6. Sharon King (Sh). Distance: 9.61 metres.

Javelin: 1. Janine Prince (CH); 2. Holly Lane (OB); 3. Joy Cleland (Arb); 4. Alana Brownlee (Arb); 5. Jimmy Johnston (Lans); 6. Paula Pinese (Lans). Distance: 26.98 metdes.

Long Jump: 1. Jennifer Little (CH); 2. Debble Cains (Arb); 3. Sarah Pollard (OB); 4. Michelle Morison (Lans); 5. Stephanie Leong (Sh); 6.Cindy Forrest (R). Distance: 5.11 metres (record).

High jump: 1. Judy Tobacco (CH); 2. Joy Clelland (Arb); 3. Terry Glass (Arb); 4. Va lO'Brian (CH); 5. Corry Lammen (OB); Joan Thomas (OB); Kathy Owens (R). Height: 4'11".

MIDGET BOYS

80-metre hurdles: 1. Rob McArthur (Lans); 2. Nickie Bennet (Cent); 3. Craig Stewart (Sh); 4. Steve Winter (OB); 5. Willem Vanderspek (SMU); 6. Rob McPhie (SMU). Time: 12.0.

100 methes: 1. Peter Bryant (Arb); 2. Dale Wong (Lans); 3. Murray Owen (SMU); 4. Vince Mathews (Colq); 5. Torri Robertson (Cent); 6. Kim Kritz (SMU). Time: 11.7 (record).

200 metres: 1. Peter Bryant (Arb); 2. Dale Wong (Lans); 3. Ralph Keenan (OB); 4. Perry Peterson (R); 5. Jim Kritz (SMU); 6. Terry Morris (Cent). Time: 24.5. (record).

400 metres: 1. Brian Keenan (OB); 2. Daryl Prentice (HR); 3. Cam McClure (HR); 4. Paul Studders (Lans); 5. Mike McNally-Dawes (OB); 6. Curtis Westland (Cent). Time: 54.3.

800 metres: 1. Vice Cullen (CH); 2. John White (Sh); 3. Daryl Prentice (HR); 4. Paul Studders (Lans); 5. Tony Theriault (HR); 6. Jay Loukes (Arb). Time: 2:10.0.

1500 metres: 1. Mike McNell (OB); 2. Tony Theriault (HR); 3. Cam McLure (HR); 4. Jay Loukes (Arb); 5. John White (Sh); 6. Stuart Wazhow (OB). Time: 4:31.2.

4x100-metre relay: 1. St. Michaels; 2. Central; 3. Arbutus; 4. Lansdowne; 5. Oak Bay; 6. Colquitz. Time: 49.1.

Discus: 1. David Gale (Sh); 2. David Noone (OB); 3. Greg Kedward (OB); 4. Mark St. Pierre (Lans); 5. Mike Thomas (Arb); 6. John Leong (Col). Distance: 40.06 metres.

Shot put: 1. Vince Cullen (CH); 2. Tim Anderson (G1); 3. John Zanic (SMU); 4. Brian Alexander (Lans); 5. Chris Chambers (HR); 6. Mike Thomas (Arb). Distance: 11.99 metres.

Javelin: 1. Ed Ill (Colq); 2. Mike McNall (OB); 3. Rob McArthur (Lans); 4. Curtis Westland (Cent); 5. Jamie Bowes (Sh); 6. Gorden Cuckovich (SMU). Distance: 40.62 metres.

Long jump: 1. Nicki Bennet (Cent); 2. Dale Wong (Cent); 3. Willem Vanderspek (SMU); 4. Dave Bendall (HR); 5. Kevin Clarke (R); 6. Craig Stuart (Sh). Distance: 5.85 metres.

Triple jump: 1. Jim Kritz (SMU); 2. Brian Keenan (OB); 3. Dave Bendall (HR); 4. Willem Vanderspek (SMU); 5. Ed Loule (Cent); 6. Gavin MacKay (Cent). Distance: 10.37 metres.

High jump: 1. Nickle Bennett (Cent); 2. Bob McArthur (Lans); 3. Richard Armstrong (SMU); 4. Mike Plecknik (Sh); 5. Peter Boyle (G1); 6. Drew Porter (CH). 6'0" (record).

Pole vault: 1. Paul Hawks (Cent); 2. Murray Atkin (SMU); 3. Mike McNally-Dawes (OB); 4. Ray Cartwright (Sh); 5. Marty Irvine (Sh); 6. Tom Carlson (Cent). Height: 9'2". (record).

Ginnell Talks of Court Action

By ERNIE FEDORUK
Times Staff

Pat Ginnell was a man with mixed reactions Friday.

He was elated with the declaration that Mel Bridgman has become Victoria's richest young athlete. The talented centre officially graduated from Victoria Cougars to a $600,000-plus contract with the Stanley Cup champion Philadelphia Flyers.

On the other side of the coin, if you'll pardon the pun, the Victoria Cougars' owner-coach admitted, with distress showing, that he is considering legal action against another player graduating from his Western Canada Hockey League team.

The player is defenceman Rick LaPointe. Like Bridgman, Victoria-reared and standing on the threshold of athletic and financial prosperity.

Bridgman, 20, the No. 1 choice in this year's National Hockey League draft, has signed with the Flyers. In making the announcement Friday, the NHL team said only that it was a "multi-year" pact.

It is believed Bridgman's contract is for five years, assuring the Victoria centre $125,000 a season. Bonus stipulations, if met, could make his returns much higher.

Mel, returning from Philadelphia today with his parents, couldn't be reached for comment.

In Philadelphia, executives of the Flyers indicated they had been confident they could sign Bridgman before they made a deal that assured them of having first pick in this year's draft.

The No. 1 pick belonged to Washington Capitals. To get it, the Flyers traded centre Bill Clement, Richmond defenceman Don McLean and Philadelphia's top draft choice.

Flyers' general manager Keith Allen said Friday: "Our scouts were unanimous. When I asked them which player they would choose if they could pick one, they all said Bridgman. The computer also ranked Mel No. 1."

Ginnell predicted the six-foot, 185-pounder who scored 66 goals and 91 assists in 66 games last season "should have no trouble becoming the third centre (in Philadelphia), behind (Bobby) Clarke and (Rick) McLeish)."

Marcel Pelletier, a one-time Victoria goaltender in the professional Western League who now is Philadelphia's personnel director, hinted openly that an agreement had been made which led the Flyers' "quick" signing of Bridgman.

"You reach an agreement with the agent ahead of time," said Pelletier. "Then, if you draft him, you know it's all set."

The trade with Washington was made at 8:30 a.m. on the day of the draft. Bridgman was drafted an hour later.

His agent is Frank Milne of St. Catharines, Ont., who also is acting on behalf of five of the six other Cougars claimed in the draft.

In addition to LaPointe, the No. 5 choice taken by Detroit Red Wings, other Cougars drafted were Don Cairns, Jim Gustafson, Kim Clackson, Peter Morris and Eric Sanderson.

LaPointe was the only graduating Cougar to decline representation by Milne. LaPointe decided on a firm headed by Al Eagleson, executive director of the NHL Players' Association.

That has upset Ginnell to a point of considering a lawsuit.

"I don't know how it leaked out, but since everyone seems to know about it, there is a problem and it's in the hands of our lawyer," said Ginnell.

"We had a contract with LaPointe. We feel it has been violated."

He pointed out two clauses in the standard WCHL players' contract that, first, concedes the club the right to bargain on the players' behalf or, failing that, asks that representation be by an agent "agreed mutually" by both the player and the club.

"The Cougars didn't agree to Bill Watters (an associate of Eagleson's)," said Ginnell.

Then Ginnell displayed his anguish.

"How do you go about taking someone to court who has played for you?" he asked.

"I just don't know what to do. In all the years I've helped players go into pro hockey, this is the first time anything like this has happened."

Ironically, Rick's father, Paul, is a minority shareholder in the Victoria team.

Ginnell openly admits the conflict boils down to dollars and cents.

"Junior clubs no longer have an agreement with the NHL or the WHA," said Ginnell. "The only way we can protect ourselves and get development money from the pros is to appoint our own agents.

"It's no secret. Milne gets a percentage and he returns half of it to us. Eagleson calls it a 'kickback' and refuses to give us anything.

"If you want an average figure, I'd say junior teams lost an average of between $40,000 to $50,000 last season.

"How much did agents like Mr. Eagleson lose?"

ACTION PICKS UP IN TIMES TENNIS

There should be plenty of action this weekend on public parks tennis courts in Greater Victoria.

Much of that action will be first-round matches in the second annual Victoria Times' Public Parks Tennis Tournament.

Results have been coming in steadily but there are still many matches to be completed before the first-round deadline. All first-round games in men's, women's and junior boys' and girls' singles must be played and the result cards back in to the Times by 5 p.m. next Friday (June 13).

Officials will then publish the second-round draw and players will be given a further two weeks to play those matches.

The tourney is expected to wind up in early September.

Wing May Be King

Times News Services

The general manager of Detroit Red Wings says Los Angeles Kings are the only National Hockey League team bidding for former Detroit captain Marcel Dionne.

Alex Delvecchio said Friday the Kings are "the only team that has shown interest in the last four or five days" in signing the high-scoring centre.

In Los Angeles, Kings owner Jack Kent Cook denied reports he is near signing Dionne, but said he is interested.

Dionne played out his option with Detroit and became a free agent June 1.

★ ★ ★

Henry Boucha, a three-year NHL veteran, has jumped to the World Hockey Association.

Boucha, 24, signed a multi-year contract with Minnesota Fighting Saints. He played last year with the city's NHL North Stars, who said he rejected a "generous contract offer" before signing with the rival Fighting Saints.

He is the third North Star player to sign with the Fighting Saints. Gary Gambucci and Ted Hampson both moved over to the WHA two years ago.

Boucha, a native of Warroads, Minn., played two years for the Red Wings before moving to the North Stars last year in a trade for Danny Grant.

The forward-defenceman scored 15 goals for the North Stars and received national attention last January after a fight with Dave Forbes of Boston Bruins.

Boucha suffered an eye injury, which still is not healed completely, when he was struck by Forbes's stick. Forbes was charged with assault by Hennepin County, Minn., authorities and he is scheduled to go on trial next month in Minneapolis.

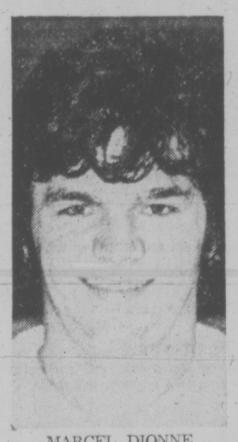

MARCEL DIONNE
. . . bound for LA?

In Edmonton, Clare Drake, an intercollegiate coach for 17 years, has been confirmed as coach of Edmonton Oilers of the WHA.

He is the fourth Oilers' coach in the last three years. His predecessors were Ray Kinasewich, Brian Shaw and Bill Hunter, the club's general manager who took over in the late stages of two seasons in futile attempts to get the team into the playoffs. The Oilers have reached the playoffs only once since the WHA was formed in 1972.

In 17 seasons as coach of the University of Alberta Golden Bears, Drake, 47, never missed the playoffs and led the Bears to the Canadian championship on three occasions.

Drake will retain his ties with the university — "I'm on a kind of leave" — while he attempts to prove that he can handle a coach's job in professional hockey.

New Champion

KITA KYUSHU, Japan (AFP) — Yu Jae Do of South Korea became the new World Boxing Association junior middleweight champion today by knocking out title-holder Koichi Wajima of Japan in the seventh round of their scheduled 15-round match.

Vancouver Loses

NEW WESTMINSTER (CP) — Montreal defeated Hamilton 9-7 and Vancouver 11-5 in the first day Friday of the three-day Canadian water polo championships.

Hamilton, the defending champion, came back to defeat Quebec City 9-8 and Vancouver 11-5 in other games.

Cedar Hill Flips Into Ruth Final

Cedar Hill Nurseries found success in a coin while Kurt Wenzel turned out to be Oakcrest Foods' "good luck piece' Friday.

Cedar Hill advanced to the final while Oakcrest reached the semifinals of the Greater Victoria Babe Ruth baseball championships.

A flip of the coin carried Cedar Hill into Sunday's final against the winner of tonight's Oakcrest-Ram Shack game.

A semifinal between Cedar Hill and Government Street Texaco was tied 3-3 after eight innings when darkness closed in on Bullen Park. Officials were forced to reach for the tie-breaking regulation, and the coin.

At Reynolds Park, Wenzel pitched a four-hitter and struck out nine as Oakcrest defeated Camosun Electric 4-1. Wenzel, who lost his shutout in the final inning, also scored two runs and stole three bases.

J-Hawks Connect

	P	W	L	T	F	A	Pts.
Burnaby	9	7	1	1	149	112	15
VICTORIA	8	6	2	0	136	118	12
New West.	9	3	5	1	107	112	7
Richmond	8	3	5	0	95	102	6
Coquitlam	10	2	8	0	112	155	4

Next game: Tonight — New Westminster at Richmond.

NEW WESTMINSTER (CP) — Coquitlam J-Hawks defeated New Westminster Salmonbellies, 11-9, in Western Canada Major Junior Lacrosse League action here Friday before 100 spectators.

Leading the J-Hawk attack were Joey Jamison, with three goals and one assist and Rob Broomfield, with two goals and two assists.

For the Salmonbellies, Ivan Tuura scored a pair.

Flames to Drop Omaha Franchise

ATLANTA, Ga. (AP) — Atlanta Flames of the National Hockey League have announced they will not operate a Central Hockey League franchise in Omaha, Neb., next season.

Flames general manager Cliff Fletcher said the club will continue a working agreement with Des Moines Capitols of the International Hockey League.

Fletcher said high operating costs and substantial losses over the last three years prompted the action.

PRO SOCCER

North American
Tampa Bay 1, Miami 0.
Washington 2, Toronto 1.
Boston 2, Seattle 1.
San Jose 5, Rochester 0.
Chicago 1, Denver 0.
Dallas 3, St. Louis 2.

sports

DOUG PEDEN - EDITOR

Giles Takes British Title

HOYLAKE, England (AP) — Vinny Giles, the Walker Cup star from Richmond, Va., overwhelmed Britain's Mark James today and won the British Amateur golf crown.

Giles, a 32-year-old lawyer with a hot putter, beat James 8 and 7 in a scheduled 36-hole final on the 6,979-yard, par-72 seaside layout at Hoylake.

At the 27th, the American was six-up with nine to play and won the next two holes for the triumph.

After finishing the morning round 2-up, Giles birdied the 19th, put a bunker shot three feet from the pin for par on the 20th. On the 22nd, he went five up when he again burst from the sand and made birdie-two when the ball hit the pin and dropped to within five feet of the hole.

Giles then went six up when James failed to recover from the deep rough on the 23rd. They halved the next four holes and Giles finished the front nine in 33, three-under-par.

Giles opened the day's play with a 20-foot putt for a birdie and dropped another long birdie putt on the 449-yard fifth.

After reaching the turn two-under-par, Giles lost the 10th where he three-putted for a bogey five. But Giles got a two-hole lead again with a par at the 454-yard 12th when James hit over the green.

At the 15th, the 21-year-old James birdied from 12 feet, cutting the deficit to one-up. Then they halved the long 16th with birdie fours.

At the 17th, James hit his tee shot into a bunker and took three to reach the green. Giles was down in par four and was two-up.

The 18th was halved in par fours.

After a brief rest, the golfers went out for the afternoon round in the hot sun before a gallery of several thousand spectators.

FARMER CONSTRUCTION
JUVENILE FOOTBALL CLUB
(Ages 19 and Under)
PRE-SEASON DRILLS
JUNE 9, 10, 11 ..... 7 p.m.
HENDERSON PARK

AUTO RACING

SATURDAY NIGHT
TIME TRIALS
7 P.M.
RACING ACTION
8 P.M.
• SUPER STOCKS •
• CLAIMERS •
Adults $3.00, Students and O.A.P. $2.50
Children 6-12 $1.00
RAIN DATE MONDAY NIGHT 7 P.M.
WESTERN SPEEDWAY

Mike Returns to Stop Phils

By The Associated Press

Mike Marshall, Los Angeles Dodgers' fabulous relief pitcher, came back after a month's layoff Friday night and showed that he was as effective as ever with a three-inning appearance that helped the Dodgers beat Philadelphia Phillies 3-2.

"I felt as good as before," said Marshall after allowing just one hit in relief of starter Burt Hooton. "I'll be ready to pitch Saturday night."

Marshall, who pitched in 106 games last season to establish a major league record, has been troubled with an injured rib through most of this year. The burly right-hander first pulled a rib on his left side on April 19. He returned on May 3 and pitched three scoreless innings. Then on May 9, he pulled the rib again and sat on the sidelines until Friday night.

"It didn't hurt," said Marshall. "I believe it will hold this time, but you never know."

In other National League games, Atlanta Braves beat New York Mets 4-1, Cincinnati Reds defeated Chicago Cubs 5-1, Pittsburgh Pirates beat San Francisco Giants 7-2 and St. Louis Cardinals blanked Houston Astros 6-0. The San Diego-Montreal game was rained out.

Jimmy Wynn doubled and Ron Cey singled to give Los Angeles its winning run in the sixth inning. Hooton earned his fourth victory against five losses although he had to leave after six innings. He was facing Dick Allen when rain delayed the game for 50 minutes.

Marshall protected the one-run lead to record his second save of the season. He finished the game with a flourish, striking out the last two batters in the ninth with a runner on first. Tom Underwood, 6-4, took the loss.

In the American League, Pitcher Nolan Ryan was philosphical about losing his chance Friday night at a second consecutive no-hit game.

"If I'm going to give up a hit, I might as well give it up to one of the greatest hitters in the game," said Ryan, referring to Milwaukee slugger Hank Aaron. "I can't think of anyone more appropriate."

Ryan was trying to surpass Sandy Koufax' mark of five nohitters in a career and equal Johnny Vander Meer's seemingly impossible feat of hurling two of them in succession.

But the no-hitter lasted only 5 2-3 innings before Aaron hit a low curveball cleanly through the left side of the infield.

Ryan, now 10-3, finished with a two-hitter, his second this year and the seventh of his career. And the Angels, thanks to Lee Stanton's four runs batted in, finished with a 6-0 victory over Aaron and the Milwaukee Brewers.

In Friday night's other American League games, Detroit Tigers beat Oakland A's 11-2, Boston Red Sox defeated Minnesota Twins 13-10, New York Yankees beat Chicago White Sox 5-1, Cleveland Indians defeated Texas Rangers 7-5 and Baltimore Orioles beat Kansas City Royals 3-2 in 11 innings.

"I really wanted a no-hitter after I got into the game, but I didn't think I could get it 'cause I didn't have as good stuff as I did last Sunday," said Ryan, referring to his previous game when he no-hit Baltimore 1-0.

Aaron's single shot past the right side of the mound and past shortstop Billy Smith, who was playing deep in the hole against Aaron.

While Ryan baffled Milwaukee, the Angels battered Jim Slaton, scoring four runs in the first inning, three on Stanton's bases-loaded double. Stanton then hit his fourth home run of the season off Slaton in the sixth.

Detroit's Mickey Lolich became baseball's all-time left-handed strikeout artist with 2,586, surpassing Warren Spahn's 2,583, while Willie Horton drove in four runs—three with a homer—and Mickey Stanley hit a two-run shot in the Tigers' rout of Oakland.

Dwight Evans drove in six runs with two homers, one of them his first career grand slam, to help the Red Sox outslug Minnesota. He hit the big one off Joe Decker in the first inning. Then he connected with a two-run shot, his seventh homer of the season, off reliever Mike Pazik in a five-run third.

Bobby Bonds' 13th homer of the season—a two-run shot in the second inning—boosted the Yanks to their sixth straight victory and left Chicago's Wilbur Wood, a 20-game winner the last four years, as the majors' first 10-game loser this season.

Frank Robinson hit a pair of three-run homers, the latter in the eighth inning, to lead Cleveland past Ferguson Jenkins and the Rangers.

Paul Blair's sacrifice fly in the 11th inning carried Baltimore past the Royals.

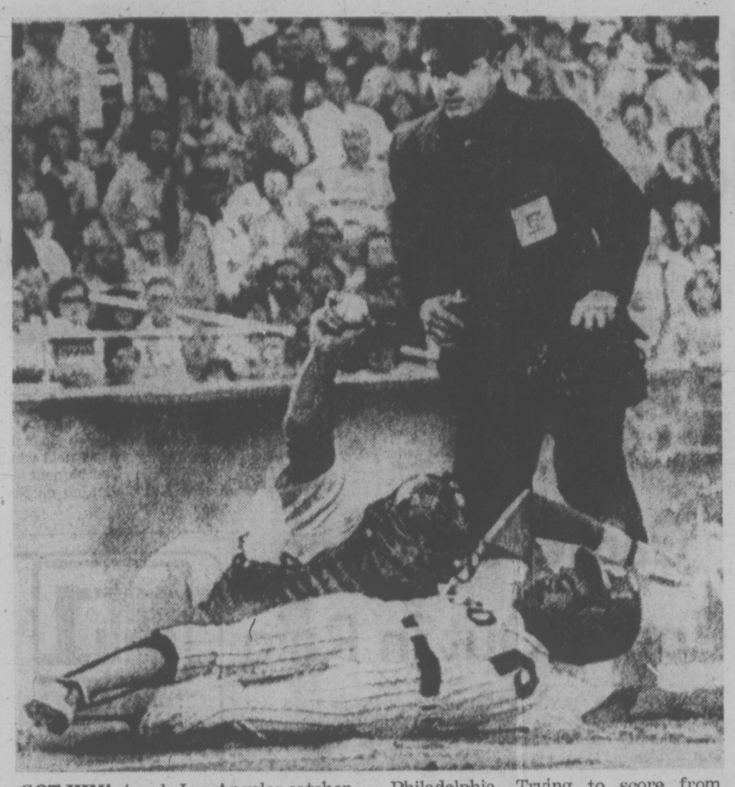

GOT HIM! signals Los Angeles catcher Steve Yeager after tagging Dave Cash at plate in first inning of National League game Friday night in Philadelphia. Trying to score from third base on outfield fly, Cash was cut down on throw by Joe Ferguson. Dodgers went on to score 3-2 victory.

CLUBMATES TO SHARE IN NO-HITTER BONUS

ANAHEIM (UPI) — Nolan Ryan will receive a $3,000 bonus for pitching his fourth career no-hitter Sunday, California Angels general-manager Harry Dalton said Friday night.

Dalton said he would tear up Ryan's contract and write him another one with the bonus included. The Angel GM said catcher Ellie Rodriguez would get a $500 bonus.

Ryan said he would pass out $100 cheques to each teammate who played in Sunday's 1-0 victory over Baltimore Orioles. He did the same thing after pitching his third career no-hitter last season.

Ryan received a pickup truck from the Angels for pitching two no-hitters in 1973 and a $2,000 bonus for recording his one in 1974.

BASEBALL SCOREBOARD

AMERICAN LEAGUE

Eastern Division

	W	L	Pct.	GBL
Boston	27	19	.587	—
New York	27	24	.529	3
Milwaukee	23	25	.479	5
Detroit	22	24	.478	5
Cleveland	22	26	.459	6
Baltimore	20	28	.417	8

Western Division

	W	L	Pct.	GBL
Oakland	30	21	.588	—
Kansas City	30	23	.566	1
California	26	27	.491	5
Minnesota	23	24	.489	5
Texas	24	26	.480	5½
Chicago	22	28	.440	7½

Texas 011 030 000—5 8 1
Cleveland 300 100 03x—7 6 0
Jenkins 5-6 and Sundberg; Eckersley, LaRoche 2-0 and Ellis. Home runs: Texas—Burroughs (11th), Hargrove (5th); Cleveland—Robinson (5th and 6th).

Minnesota 032 020 030—10 14 2
Boston 405 010 30x—13 8 1
Decker, Pazin 0-4 (1), Albury (4), Campbell (7) and Borgmann; Tiant 7-5, Moret (6), Drago (9) and Montgomery. Home runs: Minnesota—Oliva (3rd); Boston—Evans (6th and 7th).

Kansas City 100 100 000 00—2 8 3
Baltimore 010 000 010 01—3 7 0
Splittorff, Pattin 3-2 (6) and Healy; Grimsley, Alexander (6), Jackson 1-2 (10) and Duncan. Home run: Kansas City—Brett (2nd).

New York 221 000 000—5 11 2
Chicago 001 000 000—1 9 1
May 6-2 and Munson; Wood, 2-9, Gogolewski (3) and Downing. Home run: New York—Bonds (13th).

Milwaukee 000 000 000—0 2 0
California 400 101 00x—6 9 1
Slaton 3-7, Hausman (7) and Porter; Ryan 10-3 and Rodriguez. Home run: California—Stanton (4th).

Detroit 030 305 000—11 16 0
Oakland 000 011 000— 2 8 1
Lolich 7-3, Hiller (7) and Freehan; Bosman 2-3, Perry (4), Hamilton (7) and Tenace. Home runs: Detroit—Stanley (1st), Horton (13th); Oakland—Rudi (6th).

NATIONAL LEAGUE

Eastern Division

	W	L	Pct.	GBL
Pittsburgh	26	20	.565	—
Chicago	28	22	.560	—
New York	25	21	.543	1
Philadelphia	26	24	.520	2
St. Louis	23	25	.479	4
Montreal	16	27	.372	8½

Western Division

	W	L	Pct.	GBL
Los Angeles	33	22	.600	—
Cincinnati	31	22	.585	1
San Francisco	25	25	.500	5½
San Diego	25	27	.481	6½
Atlanta	24	30	.444	8½
Houston	20	37	.351	13

Los Angeles 000 021 000—3 8 0
Philadelphia 000 101 000—2 6 2
Hooton 4-5, Marshall (7) and Yeager; Underwood 6-4, Garber (7), McGraw (9) and Boone. Home run: Philadelphia—Schmidt (11th).

Atlanta 201 000 100—4 11 1
New York 010 000 000—1 6 3
Niekro 6-4 and Correll; Tate 2-5, Parker (5), Baldwin (9) and Grote. Home run: New York—Kingman (8th).

Chicago 000 001 000—1 5 0
Cincinnati 021 000 02x—5 10 0
Bonham 5-5, Frailing (6), Watt (6), Locker (7) and Swisher; Gullett 7-3 and Bench. Home runs: Cincinnati—Foster (3rd).

St. Louis 000 006 000—6 14 1
Houston 000 000 000—0 2 0
Forsch 6-4 and Simmons; Dierker 5-6, Crawford (6), Scherman (9) and May. Home run: St. Louis—Reitz (2nd).

San Francisco 001 001 000—2 7 0
Pittsburgh 000 005 11x—7 12 0
Barry 6-4, Lavelle (7), Toms (8) and Hill; Kison 6-1 and Sanguillen. Home runs: San Francisco—Joshua (2nd); Pittsburgh—Parker (7th), Zisk (2nd).

Royal Oak Climbs

Royal Oak continues to close in on the Stuffy McGinnis Men's Softball League leaders.

The Cliff Bate-coached Oaks made it six wins in seven starts Friday by tripping Sooke Merchants 4-2 at Central Park.

The win moved Royal Oak to within 1½ games of leading Ingraham Hotel and to within one game of second-place Seaboard Construction.

Royal Oak parlayed three errors and singles by Elwood Thomas and Mike Wallace into three runs in the first inning. Terry Hoy added the fourth run with a solo homer in the fifth inning.

Brian Vanderkratch took credit for the victory although he needed relief help from Ken Fox in the seventh inning.

At Heywood Avenue Park, Ted Dale pitched a five-hitter as Eagles defeating last-place William Head Steelers 7-3 in a Heywood Men's League encounter.

Dale struck out 15, a league high this season, and helped his own cause by collecting two hits.

At Sanscha Park, Cloverdale Paint and Paper improved its hold on fourth-place in the Sidney Men's League by blanking last-place KOA Kampground 9-0.

STUFFY McGINNIS

	W	L	Pct.	GBL
Ingraham Hotel	9	2	.818	—
Seaboard Constru.	8	2	.800	½
Royal Oak Sports	9	5	.643	1½
Nanaimo A and B	5	4	.556	3
Port Angeles	5	5	.500	3½
Sooke Merchants	5	8	.385	6
Mike's Sports	2	9	.182	7
Tony's Holdings	2	10	.167	7½

Next games: Sunday—Mike's vs. Port Angeles, tripleheader at Central Park; Sooke vs. Ingraham, doubleheader at Sooke.

Royal Oak 300 010 0—4 5 0
Sooke 000 000 2—2 6 3
Brian Vanderkracht, Ken Fox (7) and Bob Gray, Wayne Scotney (6); Glen Bullen and Ron Witkevich. Home run: Royal Oak—Terry Hoy.

HEYWOOD AVENUE

	W	L	GBL
Eagles	7	1	—
Tony's Holdings	6	1	½
London Boxing	4	3	2½
Capital Builders	4	3	2½
Metro Toyota	3	4	3½
Webb and Trace	3	4	3½
Molsons	1	6	5½
William Head	1	7	6

SPORTS MENU

TONIGHT

CAR RACING
7 p.m. — Time trials for super-stocks and claimers program, Western Speedway.

BASEBALL
6 p.m. — Continuation of Greater Victoria Babe Ruth Infer-League tournament, semi-final game, Reynolds Road Park.

SUNDAY

BASEBALL
1 p.m.—Final of Greater Victoria Babe Ruth Inter-League tournament.

LACROSSE
1 p.m.—B.C. Intermediate "A" League, Saanich Charman Pacific Realty vs. Richmond, Pearkes Arena.

SOCCER
2:15 p.m.—Exhibition match, Vancouver Island League All-Stars vs. B.C. eague All-Stars, Royal Athletic Park.

SOFTBALL
10:45 a.m., 1 and 3 p.m.—Stuffy McGinnis Men's League, triple-header, Mike's Sports Shop vs. Port Angeles Telecable, Central Park.
1 p.m.—Victoria Senior Women's League, Seaboard Construction vs. Y-Not Holdings, CJVI Vicettes vs. Stockers North Americans, Hyacinth Park.
3 p.m.—Victoria Senior Women's League, Hygrade Radio vs. Esquimalt Combos, Ingraham Hotel vs. MacDonald's Furniture, Hyacinth Park.
6:30 p.m.—Victoria Senior Women's League, MacDonald's Furniture vs. Y-Not Holdings, Central Park.
1, 3 and 6:45 p.m. — Heywood Men's League; Capital Builders vs. Webb and Trace, Tony's vs. Metro Toyota, London Boxing Club vs. Molson's; Heywood Avenue Park.
1:30 p.m.—District Association, Alcos vs. Albion, Windsor Park; Castaways vs. Nanaimo, Beacon Hill Park; Cowichan vs. Oak Bay, Shawnigan Lake.

TRACK AND FIELD
9 a.m. — Start of final day in "Operation Trackshoes" for mentally handicapped, Centennial Stadium.

FOOTBALL
11 a.m. and 1 p.m.—Junior Bantam Spring League, Juan de Fuca Tigers vs. Oak Bay Crusaders, Saanich Vampires vs. Saanich Hornets, Cedar Hill Park.

BICYCLE RACING
10 a.m.—Victoria Wheelers bicycle races, separate senior and junior races start at corner of Happy Valley and Latrola Roads.

MONDAY

BASEBALL
6:30 p.m.—Victoria Senior Amateur League, Gorge Hotel vs. Senior Babe Ruth League All-Stars, Lambrick Park.

SOFTBALL
6:45 p.m.—Stuffy McGinnis Men's League, Tony's Holdings vs. Nanaimo A and B Construction, Central Park.
6:30 p.m. — Victoria Senior Women's League, Esquimalt Combos vs. CJVI Vicettes, Stockers North Americans vs. Seaboard Construction, Hyacinth Park.
6:30 p.m.—Sidney Men's Association, Sidney Hotel vs. Harvey's Sporting Goods, Sanscha Park.

Hawley Boosts Victory Total

INGLEWOOD, Calif. (AP) — Jockey Sandy Hawley rode in four winners for the sixth time during the current Holly wood Park meeting but finished out of the money in the $25,000 featured race.

The triumphs gave Hawley, of Mississauga, Ont., 85 victories as the track's leading rider but left him four off the pace of Laffit Pincay Jr.'s meet record of 148 set last year.

Lacrosse Trade

QUEBEC (CP) — Quebec Caribous of the National Lacrosse League have acquired forwards Brian Wilson and Rick Bisson from Long Island Tomahawks in exchange for Bruce Todman and Robbie Patten.

GLOBAL PAVING
Phone 383-1614
ATTENTION
SPECIAL SUMMER PRICES

REPAIRS AND ALTERATIONS
We can take care of these chores for you
One HOUR "MARTINIZING"® CERTIFIES THE MOST IN DRY CLEANING
Fresh as a flower in just one hour
8 LOCATIONS TO SERVE YOU

THE ENGINE REBUILDERS
IF WE CAN'T GUARANTEE IT, WE WON'T FIX IT
A COMPLETE ENGINE JOB
Here's what we do to engine:
• New piston rings
• Grind valves
• New oil filter
• Rod bearings
• New gaskets
• Check main bearings
• New points and condenser
• Tune and road test car
FULL PRICE ONLY $279.00 8 cyl.
Parts and Labor
'60 to '70 Canadian Cars
4-Cyl. models slightly less
V8's Slightly more
CHARGEX
KEN WILLIAMS, Manager
FREDERICK MOTORS LTD.
616 QUEENS AVE. • 383-6632

CASH For Your CAR
All Makes and Models
TOP PREMIUM PRICES PAID
FOR
• SPORTS CAR
• CORVETTES
• CONVERTIBLES
• 4-SPEEDS
• TRUCKS
• MOTORHOMES
We Trade Up or Down and We Pay Off Liens
DePape
760 JOHNSON
Rear of Shell Station
384-8035
DEPAPE MOTORS LTD.
Dealer Licence D-1792

IS THIS YOUR SUMMER TO WIN $250,000?
(FIRST PRIZE)

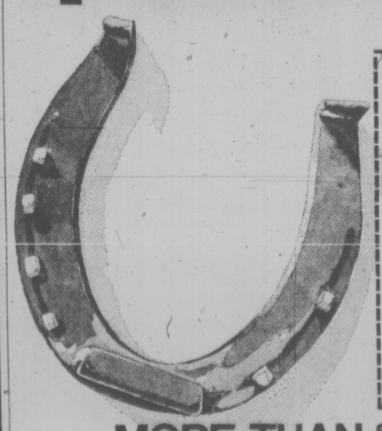

VT-6-7
THE WESTERN SUMMER DRAW ORDER FORM
To order your ticket, mail this coupon to:
WESTERN CANADA LOTTERY FOUNDATION
P.O. BOX 1690, VICTORIA, BRITISH COLUMBIA.
$2.50 PER TICKET — NO. OF TICKETS REQUIRED — $ AMOUNT ENCLOSED — CHEQUE — MONEY ORDER
NAME
ADDRESS
CITY/TOWN — PHONE
PROVINCE — POSTAL CODE
MORE THAN $861,000 IN TOTAL PRIZES.
Over 1900 winners per draw—Second Prize $100,000—Third Prize $50,000—5 Prizes of $25,000. Tickets sales close July 13, 1975 / Preliminary Draw July 31, 1975 / Proceeds to Sport and Culture throughout Western Canada. Non-profit organizations interested in becoming authorized ticket sellers should write: Western Canada Lottery Foundation, B.C. Division, 1000 Langley Street, Victoria, British Columbia V8W 3A6.

FATHER'S FAVORITES
GREAT GIFT IDEAS FOR DAD

Father's Day is the time for gifts of shirts and ties . . . to boost his image and make him feel "on top of the world."

DRESS SHIRTS
Tailored by Hathaway, Arrow, and Lipson in 100% cotton and Perma-Iron cloths. Button cuffs and French cuffs. Stripes, plains, and patterns. Designer names include: Givenchy, di Cini Christian Dior, and Hardy Amies.

SPORT SHIRTS
Excellent selection of smart models by Hathaway, Lipson, and Arrow. Neat stripes, plains, and attractive prints.

TIES
Designed by Christian Dior, Hardy Amies, Lanvin, Countess Mara, Liberty of London, Atkinson . . . in silks, polyester, poplin or wool. Also a large selection of imported Swiss ties, and ties from Scotland and Canada.

STORE HOURS: Daily 9 a.m. to 5:30 p.m.
W&J WILSON LIMITED
master charge — CHARGEX
1221 Government Street (Opp. the Post Office) 383-7177
City Parking Facilities Tickets Validated Here

STUDY POSITION is assumed by golfer Gary Player and his caddy, Rabbit, as they consider line of flight from underneath nearby tree. Player came out of ticklish situation Friday and went on to post two-under-par 70 in Kemper Open at Charlotte, N.C. South African is three strokes off pace heading into today's third round. The tournament winds up on Sunday. (AP Wirephoto).

Floyd Holds Lead As Sikes Charges

CHARLOTTE, N.C. (AP) — Veteran Dan Sikes, hampered by tendonitis in his right shoulder, made the biggest move of the day Friday in the second round of the $250,000 Kemper Open golf tournament.

Sikes, a 44-year-old lawyer who hasn't won since 1968, shot the day's low round—a five-under-par 67—to move within two shots of the lead, held for the second day by former PGA champion Ray Floyd at 136. Floyd needed only a 71 to retain the edge.

This season's top three money winners—Jack Nicklaus, Johnny Miller and Tom Weiskopf—bypassed the event and Arnold Palmer, Lee Trevino and Billy Casper did not make the cut.

But South African Gary Player moved into position to take a run at his first U.S. win this year, posting a 70 for 139 to tie with Miller Barber, 70, and two winless touring pros, Steve Melynk, 68, and Dick Rhyan, 71.

"It's been a long, exasperating experience," said Sikes, forced to the sidelines for four months last winter by his ailing shoulder.

Sikes rolled in four birdie putts in the 18 to 30-foot range, but missed four other putts of 10 feet or less.

At one point, Floyd was nine under par on the 7,160-yard, par-72 Quail Hollow Country Club course, but took a double bogey seven on the 584-yard 15th and bogeyed the fourth. However, he recorded four birdies, one on a 40-foot put at 13 and another on a 20-footer at the fifth.

"The putts are the difference," said Floyd, who used 32 Friday after needing only 25 in the opening round. "I only missed two greens, but I didn't have the ball really close."

Palmer had a 77 for 149, Casper his second consecutive 75 and Trevino had a 76-151.

Seventy-eight players made the cut, which took a score of 147, five more than last year, including George Knudson of Toronto, who shot a 72 Friday for a total of 146.

Ray Floyd	65-71—136
Dan Sikes	71-67—138
Dick Rhyan	68-71—139
Steve Melnyk	71-68—139
Gary Player	69-70—139
Miller Barber	69-70—139
John Mahaffey	71-69—140
Bob Murphy	68-72—140
Bobby Mitchell	67-73—140
Mark Hayes	70-70—140
Bobby Nichols	71-69—140
Rod Funseth	73-68—141
David Graham	73-68—141
Don Bies	70-71—141
Jim Masserio	71-70—141
Jerry Heard	71-70—141
Jim Wiechers	69-73—142
Gene Littler	71-71—142
Alan Tapie	72-70—142
Kermit Zarley	73-69—142
Larry Ziegler	72-70—142
Ed Sneed	70-72—142

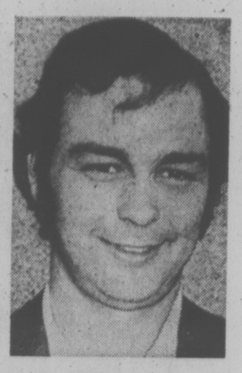

ONE STROKE off pace in City Amateur golf championship is defending ruler Cec Ferguson (above). He trails clubmate. Bob Beauchemin by one shot as field winds up 36-hole tournament at Cedar Hill Golf Club on Sunday.

Carner's Eagles Come Out in Rain

PINE PLAINS, N.Y. (AP) — Jo Anne Carner fired a five-under-par 68 in heavy rain Friday to take a three-stroke lead in the opening round of a $50,000 Ladies Professional Golf Association tournament.

Carner, leading money winner on the LPGA tour last year, had an eagle on the 13th hole with a 65-foot putt.

Despite two hours of pouring rain, she finished the 6,200-yard course with a 34-34 and wound up with four birdies, two eagles and a double bogey. Her other eagle was on the sixth hole with a seven-footer.

Behind her with 71s were Kathy Hite, Sandra Spuzich, Jane Blalock and Silvia Bertolaccini.

"I hit the ball as well today as I have in years," she said afterwards.

Running well ahead of last year's pace when she set an LPCA earnings record of $87,570, she has picked up $24,918.

Winding up with 72s were Sue Roberts and Penny Pulz, followed by Althea Gibson and Joyce Kazmikerski.

This year's leading money winner, Sandra Palmer, with $47,582, came in with a 74, along with Mary Wolfe, Gerilyn Britz, Molly Anderson, Kathy McMullen and Judy Rankin, an early favorite.

The field will be cut to the low 50 scorers after today's round in preparation for the final Sunday.

act 1.
ACT ONE UNIFORM SERVICE
"First Appearances Count"
PHONE
384-5031
For Complete Uniform Rental Service
325 COOK ST.
Division of Fairfield
1-Hour Martinizing

Nelford's One to Watch

The 1975 B.C. Amateur field is not without the usual array of top-flight contenders.

Defending champion Bob Mitchell of Vancouver Quilchena is among the 142 golfers ready to tee off in the 72-hole test that opens Wednesday at the demanding Nanaimo Golf and Country Club.

Also among the challengers is Jim Nelford. Around Vancouver, the Marine Drive youth is being touted as the man to beat this year.

A member of last year's provincial team — along with Ferguson, Mitchell and veteran Johnny Russell of Vancouver Point Grey — Nelford has wintered in Provo, Utah, and has enjoyed great success this year while playing with the Brigham Young University team.

Top 20 (and ties) from Nanaimo will be invited to the B.C.G.A. Invitational tournament July 5-6. Scores from the four rounds at Nanaimo and the two invitational rounds will be used to determine the makeup of this year's Willingdon Cup team.

The field includes 27 players from Cowichan and the Greater Victoria area.

Then there's Doug Roxburgh, last year's Canadian Amateur titleholder; Victoria champion Cec Ferguson, runnerup to Mitchell last year, and a flock of other top contenders.

Following are starting times for the first two days for all Lower Island players:

Wed. 8 a.m., Thurs. 8 a.m.—Jim Davidson (GI), M. Richards (GM), M. Cooper (Sh).
Wed. 8:07, Thurs. 8:07 — F. Fritz (Kam), Don Gowan (HM), Hal Jacobsen (GM).
Wed. 8:14, Thurs. 1:43—K. Murray (MD), T? Leage (PP), Bruce Pelmore (RC).
Wed. 8:28, Thurs. 1:39 — Steve Hambleton (RC), T. Moore (PG), D. Bergman (McC).
Wed. 8:49, Thurs. 1:08 — Keith Swetnam (GM) ,J. Wylie (Nan), P. Lee (Van).
Wed. 8:56, Thurs. 1:01 — C. Stark (MD), Jim Gerard (CH), A. Carey (Ver).
Wed. 9:03, Thurs. 12:54 — J. McMurran (RC), Bert Wright (Cow), B. Cook (McC).
Wed. 9:10, Thurs. 12:47 — G. Forbes (GS), R. Jordan (MD), Brian Gandy (CH).
Wed. 9:17, Thurs. 12:40 — Jim Rutledge (CH), R. Ling (Ch), R. Donaldson (GI).
Wed. 9:31, Thurs. 12:26—G. Kitson (Q), Laurie Kerr (RC), B. Reimer (BG).
Wed. 9:38, Thurs. 12:19 —Grant Milliken (GV), P. Gill (F), H. White (MD).
Wed. 9:45, Thurs 12:12 — G. F. Russell (GS), Rick Kent (GM), Overlake entry.
Wed. 9:59, Thurs .11:58 — G. Robb (GS), Gord Rands (CH), J. Marquis (Alta).
Wed. 10:27, Thurs .11:30 — Lee Haskell (CH), J. Carter (CR), J. Goddard (Sey).
Wed. 10:4), Thurs. 11:16 — A. Swope (PM), J. Marshall (McC), Brad MacLeod (U).
Wed. 10:48, Thurs 11:09 — Carl Schwantje (Vic), Tad McDairmid (U), J. Frank (GS).
Wed.10:55, Thurs. 11:02 — Laurie Peet (Cow), D. McDermid (PrG), Ron Hungle (Nan).
Wed. 11:02, 10:55 — Mike Gray (U), R. Speidel (Wash), D. Donaldson (GI).
Wed. 11:09, Thurs. 10:48 — R. Hunt (U), Sandy Harper (Nan), S. Berry (MD).
Wed. 11:16, Thurs. 10:41—J. Hardyment (MD), Bob Beauchemin (GV), J. G. Russell (PG).
Wed. 11:30, Thurs 10:17 — Cec Ferguson (GV), B. Hobbis (PrG), D. Roxburgh (MD).
Wed. 11:44, Thurs. 10:13 — C. Maxwell (Sq), J. Russell (GM), Tom Maftechuk (GV).
Wed. 12:54, Thurs. 9:03 — M. Tahara (Kam), E. Lemay (PM), Fred Worthington (CH).
Wed. 1:22, Thurs. 8:35 — P. Gibson (Miss), Greg Barnes (CH), R. Hamlyn (MD).

ISLAND STARS PLAY SUNDAY

Vancouver Island Soccer League All-Stars, who won the Russell Cup competition in Kelowna last weekend and contributed nine players to the 18-member provincial team selected to compete in the Western Canada Summer Games in Regina during August, will be facing B.C. League All-Stars again Sunday at 2:15 p.m. for an exhibition match in Royal Athletic Park.

Island All-Stars captured the title with a 1-0 win over B.C. All-Stars last Sunday.

Painter, Fink Top Seniors

Vic Painter of Royal Colwood and Gorge Vale's Walter Fink shared the honors Friday in a Vancouver Island Seniors Golf Association tournament at Victoria Golf Club.

Painter beat out recently-crowned British Columbia senior champion Bill Thompson of Oak Bay for low gross honors. Both scored five-over 75s but Painter took the honors on a countback.

Fink won low net honors with an 82-18—63 round.

Thompson won a prize for topping the 4-13 handicap division while Bob Cunningham of Nanaimo was low net in the same class with a 70.

Ed Laubman of Royal Colwood, Ralph Lockhart of Glen Meadows and Barney Gahan of Uplands were low gross winners in other divisions while net prizes went to Jack Elmseley of Ardmore, Dave Hewlett of Glen Meadows and Charlie Babcock of Glen Meadows.

The one-day tournament attracted a field of 167.

Women Golfers Tackle Meadows

Regular round in the Harris-Erickson Trophy competition for women golfers with handicaps of 15 and under will be played Monday at Glen Meadows. Draw and starting times:

10 a.m. — I. Horne, D. Brunsdon, E. Saunders, E. Hay.
10:07 — F. Chapman, J. Turner, M. Hibberson, L. Johnson.
10:15 — P. Matthews, H. Stewart, S. Thomson, C. Johnson.
10:22 — M. Hutton-Potts, R. Thomson, H. Dye, M. Robertson.
10:30 — I. Anderson, G. Pumfrey, D. Breffitt, P. Derry.
10:37 — A Thomson, F. MacIntyre, M. Thorburn.

MINOR BASEBALL

LITTLE LEAGUE

Majors

Gordon Head
Gordon Head Shell 12, Mike's Sports Shop 11.

Hampton
Saanich Kiwanis 6, Victoria Firefighters 4.

National
Willocks Garage 20, Oddfellows 10.

New Group Plans iBd For Seals

SEATTLE (AP) — A local group probably will make a firm offer within a week to buy California Seals of the National Hockey League says lawyer Irving Clark Jr., who was asked to put a group together after efforts by Vince Abbey failed. Abbey ran Seattle's Western Hockey League club.

Clark said he has "first refusal" to purchase the Seals between now and June 13. The league took over operation from owner Charles O. Finley last season. The league is reported to be interested only in reclaiming its $4.5 million investment.

"We may, however, present a counter-offer to the league, which in legal terms would be a rejection of their original terms," Clark said. "But I suspect that if we do have a problem, or problems, they are not at this end."

He did not elaborate.

Possible problems could include whether the new group has any responsibility to pay the NHL Vancouver Canucks, who had been operating their farm system in Seattle, $1.8 million due them from Abbey.

IF YOU NEVER OWNED A Lyman YOU'VE REALLY MISSED THE BOAT!

LEASE or RENT
"A Home away from Home"
• WEEKLY
• MONTHLY
For your Reservation PHONE
386-3516
METRO CAN. HOLDINGS
Dealer Licence Number D6455
625 Finlayson, Victoria

SUMMER HOLIDAYS?
RENT A DELUXE RECREATION VEHICLE
— 1975 —
FORD F-250 "SUPERCAB"
(Seats 6
and
11' VANGUARD CAMPER
(Sleeps 6
Units available May-September.
For Further Information Contact Cliff Finlayson Lease Manager
SUBURBAN MOTORS
3377 Douglas 386-6131
Dealer Licence D2298

It's the blue denim look!
The New BIRKS JEANS
One for him...one for her!
Blue denim on the dial...blue denim on the outside surfaces of the sturdy, rugged straps. Great today watches to go with the young "work clothes" look.
But they're not gimmicks. They carry the Birks name. They have 17-Jewel Swiss movements. Shock and water resistant. Shown slightly larger than actual size.
Unconditionally guaranteed for one year
$39.95
BIRKS JEWELLERS
706 Yates St. CHARGEX Hillside Shopping Centre

Making Beautiful Music?
$200. $175. $300. $300. $450. $150.
We'd like to add a note about our rings. Our love songs in diamonds and gold, designed to keep your romance soaring from this day forward.
The Birks collection of ring settings offers you an unparalleled choice . . . from up-tempo modern to low-key traditional.
Also, you'll find that your budget and our prices are in perfect harmony.
Birks Diamonds have the look of love.
706 YATES STREET CHARGEX HILLSIDE SHOPPING CENTRE

Abigail Urges Ladies to Avoid Male Sport Evils

ANN ARBOR, Mich. (AP) Women's sports teams must avoid emphasis on money, violence and elitism, a former Canadian Olympic athlete told the National Conference on Women's Sports Friday.

All three, said Abigail Hoffman, are evils of men's sports which she believes have become too commercialized.

The three-day conference concluded this week at the University of Michigan, which referred to it as the most comprehensive of its kind.

"Don't let women's sports become commercilized like men's sports," said Miss Hoffman, a political science professor at the University of Guelph.

"Evils resulting from commercialization of male sports include emphasis on profits, a narrow elitism, encouragement of brutality and violence, and use of schools and colleges as training grounds for pro teams."

Miss Hoffman, a three-time member of the Canadian Olympic team, said normal feminine interest in sports is being used to channel women into a role as a spectator rather than a participant.

She disagreed with women who propose equality with men as the chief goal for women's athletics. Mass participation should be the aim, instead, she said.

OLDTIMER but only 13 years old is Rod McBride's LeMolo (left), one of 10 Victoria boats to qualify for world Thunderbird championships in Seattle July 13-18. McBride will make world title bid a family effort with sons Rick, Andrew and Jeff making up crew.

Basketball Problem

How many Americans should a Canadian university be permitted to carry on its basketball team?

It's a question delegates at the annual meeting of the Canadian Intercollegiate Athletic Union expect to wrestle with beginning Monday in Victoria.

The meeting, hosted by the University of Victoria, continues through Friday with delegates in men's and women's athletics attending from colleges and universities across Canada.

The matter of U.S. basketball players came up two years ago and the CIAU set the limit at three per team, but it gained the needed two-thirds majority by only one vote.

A number of schools, notably in the Atlantic Intercollegiate Athletic Association, are unhappy with the limit and a year ago an American player at Acadia University in Nova Scotia took legal action. The matter is now before the Nova Scotia human rights commission.

Mike Elcock, manager of athletics and recreation at UVic, said Friday he expected it would take a two-thirds majority to repeal the rule. He's not in favor of a change.

"The purpose of the rule was to try to develop Canadians in basketball," he explained. "After all, we now have a national team rated eighth in the world. The rule over the last two years has helped develop Canadian players.

"What's happening in the east," he continued, "is that instead of regarding the rule as a means of developing Canadians, coaches are interpreting it to mean they can import up to three Americans."

Among the proposals on next week's agenda:

—A motion by the Basketball Coaches' Association to adopt the 30-second possession rule and a number of other international rules in basketball;

—Another proposal by the basketball coaches to have the CIAU champion play the U.S. National Association of Intercollegiate Athletics (small college) champion each year;

—Several motions tightening up academic eligibility and limiting rules under which players can transfer from one school to another;

—A motion to stage a national college indoor track and field championship each year;

—A proposal by Bill Mitchell, athletic director at Guelph University, to permit more than one school to represent an association in the national college soccer final.

Delegates also will set sites and dates for next year's CIAU championships. UVic will bid for the soccer final in early November and the cross-country final, also in November.

NEW COIN OPERATED AMUSEMENT MACHINE

1. Exclusive territories available in Vancouver, Okanagan, Kootenays, Vancouver Island, Prince George, Kamloops and Alberta.
2. No charge for exclusive area all of investment is used for equipment.
3. All locations supplied.
4. Simple to service, can be done part-time.
5. 7,000 investment can return from $750 to $2000 net per month. For more information send name, address, telephone No. to Victoria Press, Box 635.

Jauch Pilots All-Stars

MONTREAL (CP) — Fullback George Reed of Saskatchewan Roughriders, president of the Canadian Football League Players' Association, announced the team that will face defending Grey Cup champion Montreal Alouettes in the sixth annual all-star game here June 24.

This year's all-star squad was selected by the CFL coaches.

Half the proceeds from this year's game will be divided equally among several Montreal-area charities, including the Quebec Society for Crippled children.

Ray Jauch, whose Edmonton Eskimos lost last season's Grey Cup game to the Alouettes, will coach the 32-man all-star roster, while Marv Levy will be back at the helm for the Montreal club. The Alouettes are allowed to carry 36 players for the game.

The following lineup for the all-stars was announced:

OFFENCE: Centre — Bob Swift, Winnipeg Blue Bombers. Guards — Curtis Wester, B.C. Lions; Ed Chalupka, Hamilton Tiger-Cats. Tackles — Charlie Turner, Willie Martin, Edmonton Eskimos. Tight end — Tony Gabriel, Hamilton Tiger-Cats. Split end — Tom Forzani, Calgary Stampeders. Flanker — Jim Young, B.C. Lions, Running backs — George Reed, Saskatchewan Roughriders; Lou Harris, B.C. Lions; Andy Hopkins, Hamilton Tiger-Cats. Quarterback — Tom Wilkinson, Edmonton Eskimos.

DEFENCE: Defensive ends — Jim Corrigall, Toronto Argonauts; Wayne Smith, Ottawa Rough Riders. Defensive tackles — John Helton, Calgary Stampeders; Jim Stillwagon, Toronto Argonauts. Linebackers — Ray Nettles, B.C. Lions; Gerry Campbell, Wayne Giardino, Ottawa Rough Riders. Defensive halfbacks — Paul Williams, Winnipeg Blue Bombers; Larry Highbaugh, Edmonton Eskimos; Rod Woodward, Ottawa Rough Riders; Lorne Richardson, Jim Elder, Saskatchewan Roughriders.

In addition, eight other players were selected to round out the squad.

Ron Lancaster of Saskatchewan will act as backup to Wilkinson at quarterback, while Rudy Linterman of the Stampeders will be used as a receiver and running back.

Jim Heighton of the Stampeders will serve as a spare defensive lineman with Tuufili Uperesa of Winnipeg filling a similar role on offence.

Calgary's Basil Bark will be the backup centre, Sam Cvijanovich of the Argos is the fourth linebacker, and George Campbell of Hamilton will work as an additional defensive halfback.

Zenon Andrusyshyn of the Argos will handle the punting and place-kicking chores for the all-star squad.

BIG SALMON SHOWING AT BECHER

Fishing prospects look bright for anglers heading for Becher Bay area this weekend.

Big ones were weighed in regularly at Cheanuh Marina Friday. But the angler who weighed in the biggest of the lot — a 38½-pounder—didn't register his catch or stick around to be identified.

Sean Mockridge of 3880 Shelbourne landed a 37½-pound chinook. There were three others in the 30-pound category and a half dozen weighing in over 20 pounds.

Mabee Powers Gorge Triumph

Bob Mabee, who broke into the Senior Amateur Baseball League as a pitcher with Farmer Construction, turned on his former mates with a bat Friday.

Mabee drove in three runs to power Gorge Hotel to a 7-1 victory over first-place Farmers.

The leader in runs-batted-in with 13 to his credit, Mabee sent one run across the plate with a sacrifice fly in the first inning and unloaded his third homer—a two-run shot—in the fifth inning.

Derek Drinkwater struck out seven and scattered three hits to pick up credit for the win.

The Gorge infield supported Drinkwater by turning in three double plays.

Sunday's scheduled games have been postponed in order that an all-star team can represent the city league in a B.C. Festival of Sports tournament at Vancouver.

	W	L	Pct.	GBL
Farmer Constr.	5	4	.625	—
Greaves Movers	4	4	.500	½
Gorge Hotel	3	6	.333	2
Kubiceks	2	5	.286	2

Includes interlocking games with Vancouver Metro and Senior Babe Ruth Leagues.

Farmers	001	000	0—1	3	3
Gorge	300	022	x—7	8	2

Ron Holmes, Terry Painter (5) and Fred Carlson; Derek Drinkwater and Russ Holmes. Home run: Gorge — Bob Mabee (3rd).

Lions Sign Two Imports

VANCOUVER (CP) — British Columbia Lions of the Canadian Football League Friday announced the signing of two American linebackers, Ollie Bakken and Stan Gruber.

Bakken, 22, is six-foot-two and 225 pounds. He is from the University of Minnesota of the Big Ten Conference and was drafted in the 15th round by Minnesota Vikings of the National Football League.

Gruber, 23, stands six-one and weighs 215 pounds. He had a fling with the San Francisco 49ers of the NFL last year. Gruber is a sociology graduate of Presbyterian College in Clinton, S.C.

Piggott Back In Win Circle

EPSOM, England (Reuter) —Jockey Lester Piggott cruised to victory in the Epsom Oaks on Juliette Marny to equal the riding record of 21 victories in English classic races Friday.

It was Piggott's first major race victory in nearly three years—his last win in one of the great three-year-old races was on Boucher in the 1972 St. Leger.

Four in a Row For April Wine

VANCOUVER (CP) — Jack Diamond's brilliant filly, April Wine, made it four in a row Friday night at Exhibition Park, and made it look easy once again.

The three-year-old again took on a field of older fillies and mares, including the stakes winning Patti Ruth. This time the California-bred filly by Hillary — Ourmaggie, covered the 6½ furlongs in 1:17 4-5, clipping a full second off her previous race.

She came from off the pace of Patti Ruth and Black Lila leaving the backstretch and passed them with a rush, winning by 4½ lengths.

April Wine opened up seven lengths on Patti Ruth entering the stretch and coasted to the wire under a hand ride by Paul Leblanc.

With the allowance victory, April Wine, trained by Bunny Johnson, surpassed her earnings as a two-year-old when she collected $14,020 with one stakes victory in a division of the juvenile championship. The $2,835 share of Friday's purse brought her 1975 earnings to $14,665.

Friday results:

FIRST RACE — Maiden claiming $1925, for three-year-olds, one and one-sixteenth miles:
Mans Giant Leap (Cuthbertson) $7.90 $3.10 $2.60
Under Pressure (Krasner) 2.50 2.30
Chinese Dinner (Loseth) 3.00
Also ran: Admiration Society, Collio, Clinfavon, Moccasin Square, Jay R. Bee, New Router, Duplicate Quality. Time 1:51. Quinella paid: $9.50.

SECOND RACE — Maiden claiming $2150, for two-year-olds, three and one-half furlongs:
Last Quarters (Skinner) $4.40 $3.10 $2.30
Miss Shelford (Krasner) 5.40 2.80
Last But Best (Maese) 2.50
Also ran: Lady Chapel, Pauline Honey, Schneegleckchen, Nickardee, Dream And Things, Heavenly Lass, Balladier Babe. Time 43.4.

THIRD RACE — Maiden, $2,700, for three-year-olds, six and one-half furlongs:
High Hopeful (Johnson) $30.90 $9.50 $5.60
Be Like Judy (Carter) 3.70 3.10
Reds Lady (Chabara) 5.40
Also ran: Mottel Moon, Lannys Sister, Tudor Tay, Fitsys Story, Pacific Diamond, Honey Royal, Leona R. Time 1:19 2-5.

Fourth Race — $1,925 claiming, three and four-year-olds, a mile and one-sixteenth:
Sarcee (Skinner) $20.70 $12.00 $6.80
Colonel Raine (Chabara) 22.10 11.00
Lean Forward (Salas) 10.70
Also ran: Solo Magic, Mecapo, Apache Boy, Danskes Girl, Lots To Do, Summer Way, Countyline Road. Time: 1:49 4-5. Exactor paid $530.10.

Fifth Race — $2,900 claiming, four-year-olds and up, six-and-a-half furlongs:
Second Perch (Carter) $9.60 $4.10 $3.80
x-Scotch or Water (Sanchez) 3.10 3.60
x-King Pit (Cuthbertson) 3.10 3.60
Also ran: Promised Action, Stararco, Mr. Tom Thumb, Brams Alibhai, No Details. Time: 1:19 2-5.
x-An entry.

Sixth Race — $2,300 claiming, four-year-olds and up, six-and-a-half furlongs:
Double Circle (LeBlanc) $12.10 $5.00 $3.60
Ardmore (Skinner) 4.00 2.60
Pacific Rim (Inda) 4.60
Also ran: La Belle Rouge, Mac Shot, Swif 'N Easy, Ty Mac, Winning Smoke. Time: 1:20 1-5. Exactor paid $54.80.

Seventh Race — $3,600 claiming, four-year-olds and up, a mile-and-one-sixteenth:
Prince Richard (Cuthbertson) $7.50 $3.30 $2.80
x-Running Pool (Skinner) 4.00 5.20
x-Cape Dyer (Krasner) 3.20 3.50
x-dead heat
Also ran: Uncle, Off Proud, Y. B. Wise, Just a Little Guy, Big and Good, Sammy Spats. Time: 1:46 1-5.

Eighth Race — $4,500 allowance, three-year-olds and up, six-and-a-half furlongs:
April Wine (LeBlanc) $2.80 $2.30 $2.40
Patti Ruth (Loseth) 2.80 2.50
Dancers Talent (Walker) 3.00
Also ran: Lady Latimer, Kings Filer, Black Lila. Time: 1:17 4-5.

Ninth Race — $4,900 allowance, three-year-olds and up, a mile-and-one-sixteenth:
Detrimental (J. Arnold) $4.70 $3.60 $2.90
Tow The Line (Inda) 10.60 4.70
George Vancouver (Johnson) 3.80
Also ran: Trustwood, Victorian Host, Titans Lodge, Rising Fortune. Time: 1:45 1-5.

Tenth Race — $1,825 claiming, four-year-olds and up, six-and-a-half furlongs:
Connies Lass (Sanchez) $7.10 $4.30 $4.10
Jubies Sister (J. Arnold) 11.70 6.50
Descansado (Inda) 8.70
Also ran: Elsie J. Snow Run, Winning Feature, Tawasentha, Air Edd, Last Verdict, Ranja. Time: 1:19 3-5. Quinella paid $62.40.
Attendance: 9085. Mutuel handle: $835,484.

FIAT FIAT FIAT FIAT FIAT FIAT
NOW AT
Parkdale MOTORS
2131 BLANSHARD
386-2277
WE'RE NEW!!
Dealer Licence No. 26177

OPEN NIGHTLY 'til 9 P.M. (Including Sunday)
THIS WEEKEND ONLY
INDOOR-OUTDOOR (Latex Back)
$3.49 SQ. YD.
mandel FLOOR COVERINGS
On Douglas Opposite Woodward's 382-8276
Open Every Night 'til 9

UNIFORM RENTAL SERVICE FOR BUSINESS FIRMS

Take advantage of Nu-Way's Uniform-Rental Service and give your firm an "out front" look. Uniforms for all types of services: delivery men's suits, service coats, coveralls, service station attendants' uniforms, etc. All neatly tailored, trim fitting outfits by Unitog.

Check our uniform rental system soon.
PHONE 382-4266
NU-WAY CLEANERS LTD.
420 William Street, Victoria
Unitog Representative for the Greater Victoria Area

It runs in the family . . .

MRS. ALEC CRAIGMYLE is the mother of Times Carrier Robert Craigmyle, and two former Times Carriers.

"My three sons have each had a newspaper route and it has been, and is, a rewarding part of their younger years of life."

★ ★ ★ ★ ★ ★ ★ ★

First— it was DONALD who is now 25 years of age, married and living in Victoria, and is a teacher at Victoria West School. As a Times Carrier, he handled several routes including the Jubilee Hospital route for three and a half years. His record was excellent, and part of his monthly profits were saved to assist in his future education.

Second— it was DAVID who is now 24 years of age, married and now residing in Kelowna attending Kootenay College as a student, soon to graduate as a teacher. During his period as a Times Carrier he managed route L16 and because of his leadership ability was promoted to the position of a Times Sub-Manager. David also used part of his earnings for an assist to higher education.

Third— it is ROBERT who is now a recent Times Carrier, following in the footsteps of his two brothers, and is managing route X10. In the short time he has been a Carrier, he has a perfect service record and is proving himself a progressive young businessman with an aim for the future. He is saving for a new bicycle, and also for his future education

ROBERT CRAIGMYLE is a Grade 6 Student at Willows School.

The above example is only one of many families that have encouraged the advantages of EARNING and LEARNING—with a profitable (hour or so a day) Times Newspaper Route.

IF YOU ARE INTERESTED IN YOUR SON OR DAUGHTER HAVING THE SAME OPPORTUNITY

encourage them to join the TEAM by calling the Times Circulation Department at 382-3131. Or clip out and mail this application TODAY.

If You Are Interested in Making Some Money During the Holiday Months ONLY — as a Summer Replacement Carrier . . . Send in the Application and We Can Make it a Profitable Summer for You.

Circulation Department
Victoria Times,
2621 Douglas St., Victoria, B.C.

I would like to have a Times Route in my neighborhood.

NAME .....
(please print)
ADDRESS ..... Apt. No. .....
Phone No. ..... Age .... School .....

☐ I would like a permanent route.
☐ I would like a summer replacement route.

VICTORIA TIMES

Spanish Police Arrest Basques

BILBAO, Spain (WP) — Political police have arrested more than 1,300 dissidents here in a harsh urban counter-insurgency campaign against Euzkadi Ta Askatuna (ETA), the small but virulent separatist underground that is fighting for independence of northern Spain's four Basque provinces.

Roman Catholic spokesmen and civil rights lawyers support the allegations of torture, and charge that at least 2,000 persons have been detained for questioning in the past 30 days throughout the Basque region.

After night envelopes the city and its industrial suburbs, heavily armed police round up not only suspected ETA (Basque Independence and Liberty) sympathizers, but Basque nationalists, Communists, Socialists, Trotskyites, Maoists and Catholic priests. The drive has brought the city's night life to a standstill.

The government, denying reports of mass arrests, ordered an internal news blackout on security measures in the two Basque provinces that are under special powers.

Local sources call the situation "most traumatic" since the purges following Bilbao's capitulation to Generalissimo Francisco Franco in the 1936-39 civil war.

Dramatizing the attempt to wipe out ETA is the limited state of martial law, imposed April 25 for 90 days. Since March, five police officials engaged in operations against ETA have been shot to death.

The decree granting authorities special powers covers Vizcaya Province, which is dominated by Bilboa, and neighboring Guipuzcua, which borders France and has long been considered the basic stronghold of the revolutionary Marxist-Leninist organization. The other two Basque provinces, Alava and Navarre, although restive, were not included but police are reported active there, too.

Advocacy of separatism, or even autonomy and a return to traditional Basque rights, are considered a crime against the "unity of the Spanish state."

Lawyers said that most of those arrested in the Bilboa metropolitan area are teenage students and workers. Many were picked up in streets, bars and discoteques for failure to produce identity cards, which are required in Spain, and held a few hours. Others were arrested at their homes in the early morning hours and held for questioning for up to 15 days. A few released by court order were rearrested as they stepped out of prison.

Recently, a number of teenage students were released after they were detained without charges for more than 10 days. Several showed marks of having been beaten on the arms with "lie detectors" — a switch made of woven branches. Police, they said, wanted to know who gave them orders and money and who printed their propaganda.

A church spokesman confirmed that a young Basque priest with a parish in a workers' neighborhood had been arrested and badly beaten. The priest, the spokesman said, was being kept alive with an artificial kidney. He is being guarded by police, and reporters are not allowed into his hospital room.

The dragnet extends to villages, where civil guards search the houses of peasants and fishermen. Roads are patrolled by civil guards brandishing automatic weapons and searching cars at roadblocks.

Adding to the atmosphere of conflict are pro-Franco nightriders, calling themselves "Warriors of Christ the King," who have machine gunned the offices and shops of suspected ETA sympathizers and have bombed the property of known ETA guerrillas.

Some government officials say that Bilbao's problem is political an cannot be solved with a show of force. But the official line is that police action is necessary to break up possible links between ETA and leftist radical revloutionary groupd which have been burgeoning among the students and workers who have come from other provinces to find jobs in Bilbao's thriving industrial complex.

Before the imposition of limited martial law, Bilboa's laborers were in a state of near rebellion against Bilbao's woman mayor, Pilar Careaga de Lequerica. They were demanding her ouster for failing to deal with problems from pollution to a shortage of schools, and transportation.

A member of one of the Basque region's richest families and a staunch Franco supporter, she is firmly anti-separatist and reportedly has blamed ETA for organizing opposition to her city stewardship. She was appointed to office.

Basques other than the ETA are horrified by the city's problems and the recent wave of repression. "ETA is not the problem," said a count. "It's the government's lack of political understanding. The government seems to think that reform is giving in to separatism."

A shopkeeper rushing to close before dark remarked: "Police are doing ETA's work. They're making ETA look good and attractive to the young, who all of a sudden are discovering that they are Basques, after all, and that police don't tolerate Basques."

Pot Conviction

PRINCE GEORGE (CP) — Patrick Roberts, 27, of Kelowna, was convicted Thursday of possession of marijuana for the purpose of trafficking. He is to be sentenced July 16 in Ashcroft. He was charged Nov. 27, 1973 after police found four kilograms of marijuana in his suitcase.

Rare Meat Risky

OTTAWA (CP) — Pregnant women who eat undercooked meat risk still births or brain-damaged children, according to a Toronto veterinarian.

Dr. Alvin Evans, a consultant to the department of public health, said that meat can be infected by a parasitic disease called toxoplasmosis.

A pregnant woman can transmit it to her unborn child. Infants, young children and the elderly are also particularly vulnerable to the disease, he said.

Dr. Evans said a blood test would reveal if a person has toxoplasmosis.

He said cooking meat until it reached 130 degrees F. 54 degrees C probably would kill the parasite and at 140 degrees F 60 degrees C salmonella bacteria, responsible for food poisoning, would also be killed.

PRINCESS MARGUERITE
Sails again!
Daily to Port Angeles

LEAVE VICTORIA	1:30 p.m.
ARRIVE PORT ANGELES	2:45 p.m.
LEAVE PORT ANGELES	3:15 p.m.
ARRIVE VICTORIA	4:30 p.m.

PHONE: 387-5241

FELICE'S CATERING
FOR ANY PARTY
ANYWHERE
For Information
Ph. 382-3239

FOR
TRAVEL
INSURANCE
P. R. Brown and Sons Ltd.
762 Fort St.
385-3435

REDWING'S GREAT NEW
Maritimes Tour
explore Canada with Redwing . . .
Experience the beauty and excitement of Canada. See Ottawa, Quebec City, Montreal, Toronto and the Maritimes, and much, much more . . .
Travel from Pacific to Atlantic aboard a luxury coach and return by air via AIR CANADA. a 24-day holiday. Depart Vancouver.
June 7 and Aug. 16 by Coach, June 30 and Sept. 8 by Air.
Prices begin at $619
REDWING TRAVEL LTD.
383-5311 545-645 Fort St. 382-5194
Or Call your Travel Agent

WINTER
HOLIDAYS?
Whether by charter to Great Britain, or a holiday package to Mexico or Hawaii . . .
Whether at Christmas or at Easter . . .
AVOID DISAPPOINTMENT:
REGISTER NOW
382-8171
1075 Pandora at Cook
"Free Parking"
(B.C.A.A. Members and Non-Members Welcome)
BCAA TRAVEL AGENCY
YOU'LL LOVE US!

Come along to
DISNEYLAND
THE ALL-FUN WAY!
Summer Vacation Bus Tours—10 Days
June 28, July 12, and Aug. 16th.
Family prices begin at $184 Ea.
All-Fun Family Tours put the fairy-tale world of Disneyland at your doorstep at rates you can afford. And there's more — like admission to Disneyland plus 15 attractions, Knott's Berry Farm, Movieland Wax Museum, and the fascinating San Diego Zoo.
MARITIMES MAGIC
22 DAYS for $714 Ea. Sharing
All Fun and Air Canada combine to take you to places rich with historical landmarks and splendid scenery, visiting cities of beauty and culture.
• Toronto, Ottawa, Montreal, Quebec City, Halifax
• Enjoy the charm of Nova Scotia, New Brunswick, Prince Edward Island.
Departures — June, July, August and September.
Includes air-fare, coach transportation, accommodation, and sight-seeing trips.
HAWAII SUNFLIGHTS FUNSEEKERS WORLD TOURS
2 and 3 week tours
For reservations or free color brochure contact your travel agent or
ALL-FUN TRAVEL
2620 Quadra Street
382-4271
ALL FUN TOURS!

WHY ARE THESE PEOPLE SMILING?
For just $3 a month, they let their bank do the worrying.
The Bank of B.C. WESTERN ACCOUNT. Just think! All the banking services you're ever likely to need—for just $3 a month. And look at what you get!
The Westerner
• PERSONALIZED CHEQUES
• UNLIMITED CHEQUE WRITING PRIVILEGES
• CHEQUE CASHING IDENTIFICATION CARD
• SAFETY DEPOSIT BOX
• TRAVELLERS CHEQUES, MONEY ORDERS AND DRAFTS AT COST!
• 4% INTEREST PAID ON CHEQUING ACCOUNTS (on balance of $100 or more).
• A REDUCED INTEREST RATE ON LOANS (3/4 of 1% below our best consumer loan rate).
• OVERDRAFT PROTECTION
• AND NO MINIMUM BALANCE REQUIRED!
The Bank of B.C. WESTERN ACCOUNT. One more reason CANADA'S WESTERN BANK is now Canada's *fastest growing* bank. Because, when we say, "We keep looking for ways to serve you better," we really mean it.
Sign up now at your nearest branch of the Bank of B.C. . . . and start smiling!
COME GROW WITH US
Bank of B.C.
Canada's Western Bank
We keep looking for ways to serve you better.

make it with Gilbey's
the tall 'n frosty one

TRAVEL TIPS

Telephones don't work

By STAN DELAPLANE

TUNIS — "The new Hotel Africa, 23 floors of glass and steel, dominates the skyline on wide, tree-lined Avenue Habib Bourguiba.

"French control for many years gives Tunis the feeling of Paris. The Avenue is another Champs Elysees. In the Hotel Africa, the operator said 'the telephone does not m a r c h.' Apparently the French exported the non-working phone, too.

"The wide avenue ends at the Kasbah, the ancient fortified city of narrow, winding streets lined with native Arab shops called 'souks.' (And where are you now, Charles Boyer? Now that we need you.)"

□

Our Man in the Mediterranean is on the new Greek cruise ship Golden Odyssey: 14 days and ten ports.

"Best buys here are rugs and batik linen blouses. Brassware and silver. Bedouin jewelry, ceramics and lace-like birdcages.

"If you get anything within 60 per cent of the asking price, you're still in the ball park. The government has a fixed price, no bargaining store called Artisanat if you don't want to haggle.

"If you do, check the price here. Then see if you can get it lower in the souks. Not likely."

□

"Island of Djerba (nine car hours from Tunis) is Ulysses' land of the lotus eaters. It's cooler in the North African summer. Ex-chancellor Willy Brandt of Germany vacations here.

"Weather in the Mediterranean is in the 20s on deck. With ten ports to cover, a new land is outside the porthole each morning. Loudspeaker says the buses are waiting to leave at 8:30. Many people return for lunch which is much better than ashore. Sack out for the afternoon.

"No sign of bargain countries. Of course we're on the tourist route. Shoreside prices as high as at home."

New scam on tipping: "on the Golden Odyssey a booklet in your room gives a 'suggested tipping schedule' — ranges higher or lower according to how good a deck you're on. On mine — medium class — it was $88 a couple.

Some Scandinavian ships are now burying tips in the total cruise cost. British ships advise $6 a day per couple, split between room and table steward. Bar and wine stewards by the service each day.

"The Golden Odyssey has a tip box at the Purser's desk where you settle your drink and laundry bills last day out. You envelope the tip and put it in the box. Anonymous. If you stiff the stewards, they'll never know it. The 'suggested tip' is suggested by 'the maritime unions.' So they've probably figured on a percentage of no-shows. Straight arrow people take up the slack."

□

"Are European countries still down on long hair, beards and love beads?"

Haven't heard any recent complaints. Even Spain which was spooked at first seems to be getting used to it. If you try to pay for the vacation by carrying hash from North Africa, chances are you'll wind up in a Spanish stoney lonesome until you are good and gray. Very strict, Spain is.

Amsterdam and the Scandinavian countries are cool on new lifestyles. Germany, England and Greece are so-so. Mexico just won't let you in until you're trimmed.

□

"If the South Sea islanders can make it on coconuts, bread-fruit and fish, is there any reason I can't? Being 18, healthy and willing to work?"

You can't because you can't get permission to stay. The days of Bully Hayes and Charlie Savage are over, man. They don't need beachcombers.

Best island bets for a U.S. citizen are where they fly the flag: Hawaii, Guam, American Samoa, U.S. Virgin Islands. I see a lot of mainland kids working in hotels.

"Where would you advise for the best backpacking countries in Europe?"

England and Ireland looked best to me. Not much traffic on back roads. Bed and breakfast farmhouses if you want to get in out of the rain. Government maps on scales that show every footpath. Friendly to backpackers because they do it themselves.

Remember . . . There is No Extra Fee For Booking Through

FEATHERSTONE TRAVEL SERVICE

COLWOOD PLAZA 478-9505 Open Saturdays YATES ST. 386-6101

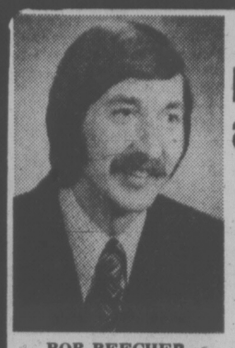

BOB BEECHER

Bob Beecher's doing a little travelling himself!

Mr. James F. Burritt, Vice President if Burritt Travel Ltd., wishes to announce the appointment of Mr. Bob Beecher to the position of Manager of Burritt Travel, Victoria office.
Bob has resided in Victoria for two years and has seven years experience in the travel industry.
Prior to Victoria Bob worked for a steamship line in the Channel Islands and then in Toronto for three years.
Bob looks forward to seeing his clients and friends at his new location . . . Burritt Travel Ltd., 635 Yates Street, Victoria, B.C.

IATA BURRITT TRAVEL LTD.
386-7574 635 YATES
For Over 25 Years Western Canada's Largest Travel Agent

LONDON via WARDAIR 747

Some flights as low as $344

1. Pick your Intervac holiday flight via Wardair.
2. Book at least 60 days in advance, and pay a $50 non-refundable deposit per passenger.

VANCOUVER to PRESTWICK return via WARDAIR 707

PICK YOUR DEPARTURE	PICK ONE OF THESE RETURNS 3 WEEK	4 WEEK	5 WEEK	MUST BOOK BEFORE	PRICE
Tue. Aug 19	—	SOLD	SOLD	Fri. Jun 20	$364
Tue. Aug 26	SOLD	SOLD	—	Fri. Jun 27	$364
Tue. Sep 16	—	SOLD	Oct 21	Fri. Jul 18	$364
Tue. Sep 23	SOLD	Oct 21	—	Fri. Jul 25	$364

VANCOUVER to LONDON return via WARDAIR 747

PICK YOUR DEPARTURE	PICK ONE OF THESE RETURNS 2 WEEK	3 WEEK	4 WEEK	5 WEEK	6 WEEK	MUST BOOK BEFORE	PRICE
Sat. Aug 2	FLIGHT CLOSED						
Sun. Aug 3	FLIGHT CLOSED						
Sat. Aug 9	Aug 23	SOLD	SOLD	—	—	Tue. Jun 10	$444
Sun. Aug 10	—	SOLD	Sep 7	Sep 14	Sep 21	Wed. Jun 11	$444
Sat. Aug 16	Aug 30	Sep 6	Sep 13	—	—	Tue. Jun 17	$444
Sun. Aug 17	—	SOLD	Sep 14	Sep 21	Sep 28	Wed. Jun 18	$444
Sat. Aug 23	SOLD	SOLD	SOLD	—	—	Tue. Jun 24	$379
Sun. Aug 24	—	SOLD	SOLD	SOLD	SOLD	Wed. Jun 25	$379
Sat. Aug 30	Sep 13	SOLD	SOLD	—	—	Tue. Jul 1	$379
Sun. Aug 31	—	SOLD	SOLD	SOLD	SOLD	Wed. Jul 2	$379
Sat. Sep 6	Sep 20	SOLD	SOLD	—	—	Tue. Jul 8	$379
Sun. Sep 7	—	SOLD	SOLD	Oct 12	SOLD	Wed. Jul 9	$379
Sat. Sep 13	Sep 27	SOLD	SOLD	—	—	Tue. Jul 15	$379
Sun. Sep 14	—	SOLD	SOLD	Oct 19	Oct 26	Wed. Jul 16	$379
Sat. Sep 20	Oct 4	Oct 11	Oct 18	—	—	Tue. Jul 22	$379
Sun. Sep 21	—	Oct 12	Oct 19	Oct 26	—	Wed. Jul 23	$379
Sat. Sep 27	Oct 11	Oct 18	Oct 25	—	—	Tue. Jul 29	$379
Sun. Sep 28	—	Oct 19	Oct 26	Nov 2	—	Wed. Jul 30	$379
Sat. Oct 4	Oct 18	Oct 25	Nov 1	—	—	Tue. Aug 5	$344
Sun. Oct 5	—	Oct 26	Nov 2	—	—	Wed. Aug 6	$344
Sun. Oct 12	Oct 25	Nov 1	Nov 8	—	—	Tue. Aug 12	$344
Sat. Oct 18	Nov 1	Nov 8	—	—	—	Tue. Aug 19	$344

NEW WEEKLY FLIGHTS thru DECEMBER via WARDAIR 707

PICK YOUR DEPARTURE	PICK ONE OF THESE RETURNS 2 WEEK	3 WEEK	4 WEEK	6 WEEK	MUST BOOK BEFORE	PRICE
Mon. Oct 13	Oct 26	Nov 2	Nov 9	Nov 23	Thu. Aug 14	$344
Mon. Oct 20	Nov 2	Nov 9	Nov 16	Nov 30	Thu. Aug 21	$344
Mon. Oct 27	Nov. 9	Nov 16	Nov 23	Dec 7	Thu. Aug 28	$344
Sun. Nov 2	Nov 16	Nov 23	Nov 30	Dec 14	Wed. Sep 3	$344
Sun. Nov 9	Nov 23	Nov 30	Dec 7	Dec 23	Wed. Sep 10	$344
Sun. Nov 16	Nov 30	Dec 7	Dec 14	Dec 30	Wed. Sep 17	$344
Sun. Nov 23	Dec 7	Dec 14	Dec 23	Jan 6	Wed. Sep 24	$344
Sun. Nov 30	Dec 14	Dec 23	Dec 30	Jan 13	Wed. Oct 1	$344
Sun. Dec 7	Dec 23	Dec 30	Jan 6	Jan 20	Wed. Oct 8	$344
Sun. Dec 14	Dec 30	Jan 6	Jan 13	Jan 27	Wed. Oct 15	$379
Tue. Dec 23	Jan 6	Jan 13	Jan 20	Feb 3	Fri. Oct 24	$379
Tue. Dec 30	Jan 13	Jan 20	Jan 27	Feb 10	Fri. Oct 31	$379

Special Christmas Flight via WARDAIR 747

DEPART	RETURN	LAST BOOKING DATE	PRICE
Sun. Dec 14	Tue. Jan 6	Wed. Oct 15	$379

VANCOUVER to AMSTERDAM return via WARDAIR 707

PICK YOUR DEPARTURE	PICK ONE OF THESE RETURNS 3 WEEK	4 WEEK	5 WEEK	6 WEEK	MUST BOOK BEFORE	PRICE
Mon. Aug 4	FLIGHT CLOSED					
Mon. Aug 11	SOLD	SOLD	Sep 15	Sep 22	Thu. Jun 12	$454
Mon. Aug 18	SOLD	SOLD	SOLD	SOLD	Thu. Jun 19	$389
Mon. Aug 25	SOLD	SOLD	SOLD	SOLD	Thu. Jun 26	$389
Mon. Sep 1	SOLD	SOLD	SOLD	SOLD	Thu. Jul 3	$389
Mon. Sep 8	SOLD	SOLD	Oct 13	—	Thu. Jul 10	$389
Mon. Sep 15	SOLD	Oct 13	Oct 20	—	Thu. Jul 17	$389
Mon. Sep 22	Oct 13	Oct 20	—	—	Thu. Jul 24	$389
Mon. Sep 29	Oct 20	Oct 27	—	—	Thu. Jul 31	$389
Mon. Oct 6	Oct 27	—	—	—	Thu. Aug 7	$354

Fares do not include $3.50 Amsterdam airport departure tax.

VANCOUVER to FRANKFURT return via WARDAIR 707

PICK YOUR DEPARTURE	PICK ONE OF THESE RETURNS 3 WEEK	4 WEEK	5 WEEK	MUST BOOK BEFORE	PRICE
Tue. Aug 5	FLIGHT CLOSED				
Tue. Aug 12	Sep 2	Sep 9	—	Fri. Jun 13	$474
Tue. Sep 2	—	SOLD	SOLD	Fri. Jul 4	$409
Tue. Sep 9	SOLD	Oct 7	—	Fri. Jul 11	$409

Fares do not include $2.00 Frankfurt airport departure tax.

Balance of your fare is due at least 60 days before departure.

CANCELLATION: In the event you have to cancel your flight booking any time prior to departure, you automatically forfeit your $50 deposit. Any balance of the fare which has been paid will be refunded by Intervac.

For an additional $6 per passenger, you can purchase Intervac's CHARTER FARE PROTECTION INSURANCE which protects you under most circumstances if your travel plans are necessarily and unavoidably cancelled due to causes beyond your control. The INTERVAC CHARTER FARE PROTECTION INSURANCE will refund the $50 cancellation charge, and in addition will ensure your travel home (point of departure) if you are unable to return to Canada due to sickness, injury or death.

All flights depart from, and return to, Vancouver International Airport. Arrivals and departures in Britain and Europe are at Gatwick (London), Prestwick, Schiphol (Amsterdam), and Frankfurt Main airports, depending on destination.

Tickets are valid only for flights purchased and cannot be exchanged for other flights.

Infants under 2 carried free of charge.

An additional $5 to cover the Canadian Transportation Tax must be paid at the time of final payment.

All flights governed by the Advance Booking Charter provisions of the Canadian Transport Commission, and approved by the Air Transport Committee.

InterVac
A wholly owned subsidiary of Wardair

SEE A TRAVEL AGENT

OR CALL INTERVAC (VANCOUVER) 687-0533 Out of town inquiries ask your operator for Zenith 2152 (toll free)

Our new address is suite 920, 1050 West Pender Street

These flights are available as of June 5, 1975
Some programmes may be filled subsequent to printing

City Ticket Office
Monday to Saturday 9 a.m.-5 p.m.

Telephone Inquiries
Mon.-Tues.-Wed. 8:30 a.m.-6 p.m.
Thurs. & Fri. 8:30 a.m.-8 p.m.
Saturday 9 a.m.-5 p.m.
Sunday 12 noon-5 p.m.

DISNEY LAND

July August

By BUS
4 Days in Disneyland, 6 days on bus. Includes bus, hotel and package. Family of 4.
$190 Per Person

By AIR
7 Nights in Disneyland. Includes air, hotel and package. 2 Adults and 2 kids under 12.
$209 Per Person

By AIR
5 Nights in Disneyland. 2 nights in San Diego. Includes air, hotel and package. 2 Adults and 2 kids.
$215 Per Person

Consult the Disneyland Experts
TRAVELEYDEN
"For Value and Dependability"
768 Fort 388-4201

HILL TRAVEL Of OAK BAY

4 SEASONS TRAVEL 620 View St. 384-7108

ASK MR. FOSTER TRAVEL SERVICE Main Floor 385-8731 the Bay

THOMAS COOK CANADA World Travel Service 1322 Douglas St. 388-7811

ALADDIN TRAVEL SERVICES 2442 Beacon Sidney 656-5561

BAINS TRAVEL SERVICE 1710 Douglas St. 386-6363

It's Travel It's FEATHERSTONE TRAVEL SERVICE Yates St. 386-6101 Colwood 478-9505

BCAA 1075 Pandora Ave. 382-8171

BUDGET TRAVEL LTD. 641 Johnson 384-7121

REDWING TRAVEL LTD. 645 Fort 383-5311 or 382-5194

WESTERN CANADA TRAVEL SERVICE 729 Johnson 382-6160

BLANEY'S TRAVEL SERVICE 920 Douglas St. 382-7254 1503 Wilmot 598-4531 "The Arrangers"

PAULIN 1006 Government 382-9168

Coast to Coast Newspaper Advertising Sells the Most

Norwegians offer farm vacations

For getting to know the Norwegians, nothing beats a farm vacation. Comfortable accommodation with hearty Norwegian meals and healthy open-air activity such as trout fishing in nearby rivers and lakes are offered by many Norwegian farm families year round at reasonable prices.

Norway also offers many other off-the-beaten path accommodations, ranging from summer rental of fishermen's dwellings in the Lofoten Isles beyond the Arctic Circle to furnished houses on the Grip island's off the coast of Norway's Fjord Country.

TRAVELLING?
CALL 384-3322
for complete information on excess Medical and hospital insurance including rates and coverage. Policies issued immediately.
DAVID CARMICHAEL AGENCIES
727-C Johnson St.

TRAVELWORLD
Bank of Commerce Building
382-3121
On View at Douglas
HAWAII and MEXICO
Register Now for Fall and Winter Inclusive Tour Charters

Are You A Lawrence Welk Fan?
Are You a Reno Fan?
If so . . . combine them both and join our Reno bus for a fantastic time on June 21. Enjoy an evening in Lake Tahoe listening to the "Wunnerful, Wunnerful" music of Lawrence Welk.
One Departure Only—June 21
Book now and avoid disappointment — Limited Seats
Redwing Travel Ltd.
545-645 Fort Street
383-5311 382-5194
Or Call Your Travel Agent

PACIFIC WESTERN AIRLINES
RENO — LAKE TAHOE
JET NON-STOP ABOARD
PWA'S BEAUTIFUL BOEING 737 FROM VANCOUVER
Leave Vancouver International Airport SATURDAY MORNINGS WEEKLY STARTING MAY 31st. $189 Twin or double. Book now for 5 action nights in Reno at the fabulous Pioneer or Quality Inn, and 2 entertaining nights in Lake Tahoe at the Holiday Lodge. Includes interesting side tours to Virginia City and Carson City, some meals. An All-Fun-super package to remember.
DISNEYLAND FLIGHTS—7 DAYS
Anaheim — 5 days at Quality Inn
San Diego — 2 days at Seven Seas Hyatt
$265 Tw. or dble.
Write or Phone Your Travel Agent or
ALL-FUN TRAVEL
2620 QUADRA STREET
382-4271
ALL FUN TOURS!

Olavinlinna Castle site of opera festival

Finland alive with arts during nine festivals

Another year and that summer vacation looms ahead. You can't make up your mind where to spend it? How about getting a real lift this year by taking off for Finland, on a refreshing and different kind of a holiday, to a land where the pollution-free air will be filled with music in one gala after another, from June to September?

Finland will go into her eighth annual presentation of nine cultural festivals that promise to brighten the atmosphere as much as the 22 hours of daily sunshine found at this time of year. Begun almost a decade ago as a cheerful and genteel way of introducing foreign visitors to a cross-section of Finnish life, the summer festivals are a potpourri of diversified events.

They combine the talents of artists from throughout the world with those of the native Finns, in an artistic medley of glittering concerts, theatre, dance, fine art, television and film presentation. To make it easy on the budget, and to enable you to attend one or more of the festivals, Finnair, the country's national airline, provides a domestic holiday air ticket for $109 that allows you to jet up and down and across this Scandinavian land as often as you like, so long as your flying is done within a period of 15 days.

You can allot as much time as you want to your cultural pursuits and still have time to relax at play. Facilities for golf, swimming, fishing, boating and other sports are at your disposal. There are loads of spectator sports, too, as well as special excursions, of various lengths, to Lapland, the vast lakeland area, to the West Coast and to Russia, too. You can even get a full day's visit into Sweden without crowding your itinerary. Luxury liners leave Helsinki daily and give you two nights on board and one day on shore.

If you enjoy shopping on holiday, you'll find excellent buys in Finland in furs, crystal, gold jewelry, the famous hand-woven rya rugs and other Finnish products.

First class hotel dining rooms and restaurants offer pleasant gastronomical adventure if you're one who goes the epicurean route. Culinary fare ranges from Finnish delicacies to international and Continental menus. Prices are much more palatable in this Scandinavian nation that in her sister countries.

A 1975 summer visit will give you a bonanza in free entertainment, diversions of all kinds and, in all, a memorable vacation, even if it's only two weeks.

Following is the schedule for this year's festivals:

June 8-11 — Kuopio Dance and Music Festival: Classical, modern, folk dance and ballroom lessons and seminars, plus a study of brass music. Free performances are in market square.

June 12-15 — Vaasa Festival: Program of children's culture, includes puppet theatre, music, films.

June 24-July 3 — Jyvaskyla Arts Festival: Diversified classical concert program as well as seminars, graphic arts and general entertainment.

July 11-13 — Pori International Jazz '75: A "Jazz Happening," includes groups and soloists from Europe and the U.S. performing in night-time jam sessions in hotels and restaurants; picnic concert on an island; lectures and seminars on all forms of jazz.

July 14-20 — Kaustinen Folk Music Festival: An outdoor event in which traditional Finnish music and dance is combined with modern and religious music. 1,000 performers appear including the Kantele Musicians, playing the national instrument of Finland.

July 17-August 2 — Savonlinna Opera Festival: Located in the courtyard of the medieval Olavinlinna Castle, celebrating its 500th year anniversary, various operatic programs will be performed including the debut of a new Finnish opera. Haydn's "Seasons" can be heard on August 2; the anniversary jubilee slated for Aug. 29.

August 9-14 — Turku Music Festival: Finland's oldest town is the setting for a host of classical music performances: chamber and church music in old manors and churches, concerts in the courtyard of 13th century Turku Castle.

August 13-17 — Tampere Theatre Summer: A cross-section of modern Finnish drama with foreign performers: presentation of 11 new plays, free theatre, puppets, indoor and outdoor theatre.

August 21-September 4 — Helsinki Festival: The culminating festival of the season with more than 150 events: international stars performing in pop and classical concerts, opera, ballet, films and jazz on the stages of Helsinki's fabulous theatres. International young performers in concert at "House of Nobility"; Czech Philharmonic Orchestra will appear on August 28-29.

For further information write: Finland National Tourist Office, 75 Rockefeller Plaza, New York, N.Y. 10019.

WARDAIR Canada LTD
384-7108
FOUR SEASONS
620, View St, Victoria

SENIOR CITIZENS
UK CHARTER FLIGHT
September 04 - 03 October
$379
CONTACT BUDGET TRAVEL 641 JOHNSON ST.
PHONE 384-7121 FOR RESERVATIONS
LIMITED SPACE ONLY
BOOK SOON TO AVOID DISAPPOINTMENT

More money spent abroad

OTTAWA — Canada suffered a hefty loss of $502 million during the first three months of this year because residents travelling abroad spent more than was brought in by visitors from other countries, Statistics Canada reports.

Canadian travellers spent $459 million in the United States and another $221 million in other countries, for total spending abroad of $680 million in the January-March period.

At the same time, U.S. visitors spent only $134 million here, while visitors from other countries spent $44 million—a total of $178 million.

First city visit

One of the newest entries in the Alaska-Canada cruise market, the streamlined Royal Viking Sky, will visit Victoria Harbor for her maiden call at 8 a.m., Tuesday, June 17.

The 22,000-ton Norwegian-flag vessel, which will depart at 4 p.m. the same day, is continuing the Royal Viking Line program initiated in this area last year by her sistership Royal Viking Star.

The 500-passenger vessel will call again at Victoria July 1, 15 and 29, Aug. 12 and Aug. 26.

POIPU, KAUAI
Our deluxe 2 BR, 2 bath condominium on water. Car incl. Ideal 2 couples. Go for 4 weeks in June, July, Aug. and we'll make you an offer you can't refuse!
FRED RANSON 478-9645

7 DAYS 6 NIGHTS
CAPITAL TOURS
403-645 FORT STREET
384-1432 — 5612
RENO DEPARTS EVERY SUNDAY
UPON ARRIVAL AT CASINOS YOU RECEIVE
CASH and BONUS COUPONS
VALUE OVER
Details on Request $50.00 Plus Side Trips to
SPARKS, CARSON CITY, VIRGINIA CITY AND LAKE TAHOE
PAY ONLY
$99.95 GOLDEN RD., $124.95 PIONEER INN; $149.95 HOLIDAY HOTEL (double occupancy) INCLUDES ALL ACCOMMODATION, $1000 HOSP. AND MEDICAL COVERAGE, TRANSPORTATION AND BREAKFAST THE DAY YOU DEPART.
ALL TOURS FULLY ESCORTED
LAST TOUR THIS SEASON
FALL TOURS STARTS AUGUST 31st
Escort June 29 MARIANNE

XMAS HOLIDAYS IN LONDON OR HAWAII
YOU MUST BOOK NOW IF YOU ARE PLANNING YOUR CHRISTMAS VACATION IN BRITAIN OR HAWAII.
PHONE
BUDGET TRAVEL
384-7121
FOR FULL PARTICULARS

TOTEM TRAVEL
CHARTERS
For Fall and Winter
TO LONDON VIA WARDAIR 707

VANCOUVER TO LONDON

DEPARTURE DATE	RETURN DATE 2 Week	3 Week	4 Week	6 Week	Book Before	Price
OCTOBER						
Mon., Oct. 13	Oct. 26	Nov. 2	Nov. 9	Nov. 23	Aug. 14	$344
Mon., Oct. 20	Nov. 2	Nov. 9	Nov. 16	Nov. 30	Aug. 21	$344
Mon., Oct. 27	Nov. 9	Nov. 16	Nov. 23	Dec. 7	Aug. 28	$344
NOVEMBER						
Sun., Nov. 2	Nov. 16	Nov. 23	Nov. 30	Dec. 14	Sep. 3	$344
Sun., Nov. 9	Nov. 23	Nov. 30	Dec. 7	Dec. 23	Sep. 10	$344
Sun., Nov. 16	Nov. 30	Dec. 7	Dec. 14	Dec. 30	Sep. 17	$344
Sun., Nov. 23	Dec. 7	Dec. 14	Dec. 23	Jan. 6	Sep. 24	$344
Sun., Nov. 30	Dec. 14	Dec. 23	Dec. 30	Jan. 13	Oct. 1	$344
DECEMBER						
Sun., Dec. 7	Dec. 23	Dec. 30	Jan. 6	Jan. 20	Oct. 8	$344
Sun., Dec. 14	Dec. 30	Jan. 6	Jan. 13	Jan. 27	Oct. 15	$379
*Sun., Dec. 14		Jan. 6			Oct. 15	$379
Tue., Dec. 23	Jan. 6	Jan. 13	Jan. 20	Feb. 3	Oct. 24	$379
Tue., Dec. 30	Jan. 13	Jan. 20	Jan. 27	Feb. 10	Oct. 31	$379
*CHRISTMAS 'EXTRA SECTION' VIA WARDAIR 747						
JANUARY						
Tue., Jan 6	Jan. 20	Jan. 27	Feb. 3	Feb. 17	Nov. 7	$344
Tue., Jan. 13	Jan. 27	Feb. 3	Feb. 10	Feb. 24	Nov. 14	$344
Tue., Jan. 20	Feb. 3	Feb. 10	Feb. 17	Mar. 2	Nov. 21	$344
Tue., Jan. 27	Feb. 10	Feb. 17	Feb. 24	Mar. 9	Nov. 28	$344
FEBRUARY						
Tue., Feb. 3	Feb. 17	Feb. 24	Mar. 2	Mar. 16	Dec. 5	$344
Tue., Feb. 10	Feb. 24	Mar. 2	Mar. 9	Mar. 23	Dec. 12	$344
Tue., Feb. 17	Mar. 2	Mar. 9	Mar. 16	Mar. 30	Dec. 19	$344
Tue., Feb. 24	Mar. 9	Mar. 16	Mar. 23	Apr. 6	Dec. 26	$344
MARCH						
Tue., Mar. 2	Mar. 16	Mar. 23	Mar. 30	Apr. 13	Jan. 2	$344
Tue., Mar. 9	Mar. 23	Mar. 30	Apr. 6	Apr. 20	Jan. 9	$344
Tue., Mar. 16	Mar. 30	Apr. 6	Apr. 13	Apr. 27	Jan. 16	$344
Tue., Mar. 23	Apr. 6	Apr. 13	Apr. 20	May 4	Jan. 23	$344
Tue., Mar. 30	Apr. 13	Apr. 20	Apr. 27	May 11	Jan. 30	$344

BOOK NOW
AVOID DISAPPOINTMENT
TOTEM TRAVEL
TOTEM TRAVEL
MAYFAIR 386-3277 HILLSIDE 595-1181 DUNCAN MALL 748-2594 PORT ALBERNI 728-8138
"At Totem, Most of All It's the People"

ALASKA
$650* for an 8 day Princess Cruise.
Depart from Vancouver any week this summer, starting June 11. Enjoy 8 days of continental dining, top-notch entertainment and handsome accommodations. One price pays for it all, and many staterooms are available at $650* per person.
You'll glide along the Inside Passage of British Columbia and the Alaska Panhandle. Carved thousands of years ago by ice age glaciers, this Canadian coastline offers a spell-binding panorama of scenery.
You'll also see historic Gold Rush towns and breathtaking Glacier Bay.
Your ship: the lively Sun Princess. You'll find she's full of spirit, and the fun never stops. The registry and officers are British. They'll make you feel right at home. Except home was never like this!
Or Add a Princess Tour. See your travel agent for an all-inclusive package with air and land arrangements in conjunction with a Princess Cruise.
*U.S. Dollars
P&O/Princess Cruises, 409 Granville St., Vancouver B.C. V6C 1T2 (604) 682-3811
Send me brochures on ☐ Alaska ☐ Mexico ☐ Caribbean/S. America ☐ Princess Tours
Name
Address
City Province Code
My Travel Agent City
Princess Cruises
part of the growing world of P&O
AP-54-6-8

PASSPORT PHOTOS
WHILE YOU WAIT
4 MINUTE SERVICE
OR REGULAR 1-DAY service
JUS-RITE STUDIO
716 YATES 384-8041

English pubs friendly places to meet

By KEN HUDSON

DERBY, England (CNS) — Just beyond the green, rounded hills that surround this smallish industrial village in Britain's heartland is a warm, cheery pub called the John C. Thompson.

Like Englishmen everywhere, its regulars feel a sort of proprietary interest and they would probably as soon see the pound and Parliament collapse as have something happen to their local pub.

It's just a bit down the lane from what was once a feudal jousting ground, complete with a stone tower from which the loads and ladies could watch the knights crash into one another, their pennants fluttering.

In the cities — as in busy, bustling, exciting London — the pub is a combination tavern, lunchroom, after-work meeting place, a social centre, a place where most of the good things of life are either collected or at least discussed in detail.

Outside of London, in the villages and at the crossroad settlements, the pub serves the same purpose but the group is a bit more close-knit because everyone knows everyone else and has for years.

A newcomer is the subject of discreet curiosity.

A pub is a gathering place for both men and women, separately and together, but it has an atmosphere much different from a dim cocktail lounge in the United States — a more friendly group sort of feeling.

To tourists, perhaps the best-known pub in England is the Olde Cheshire Cheese, which dates back to 1667 as a centre for literary types. Although it is still popular with Londoners, it also attracts a great many visitors.

The Olde Cheshire Cheese serves what is reputed to be England's finest steak and kidney pie, although innkeepers elsewhere will dispute the point.

Another well-known London pub — up on High Holborn Street — is Henekey's. It occupies what was once a winery, and the decor is accented by almost black wooden casks.

Small booths look much like dark-wooded confessionals in an old church.

And, as at most pubs, customers will take their pints standing rather than at tables.

Somewhat less known is the Little Mayfair, which is properly enough a little pub in the Mayfair district, west of Picadilly Circus. One should try the ham, veal and egg pie, called "galer" by some. The Little Mayfair is fairly boisterous and — like almost all pubs — well lighted.

There are several excellent pubs, friendly, jolly and with good food and ales, in nearby Shepherds Market, a section of narrow streets also dotted with shops, tearooms and flats.

In the suburbs of London and in the villages, pubs become centres for things like dart and dice contests.

Here in Derby — which is pronounced Darby — there is a pub called the Spotted Horse, a gathering spot for the younger people. The music is somewhat loud and of the sort that appeals to the youngish age group.

It is unlikely that an Englishman will start a conversation with a stranger, even in a pub. But let a visiting American ask a question, make a comment or otherwise show friendliness, and the response is most likely to be warm and effusive — from all those around.

Pubs, many of which date back several centuries, were named for obscure reasons in many cases, not so obscure in others.

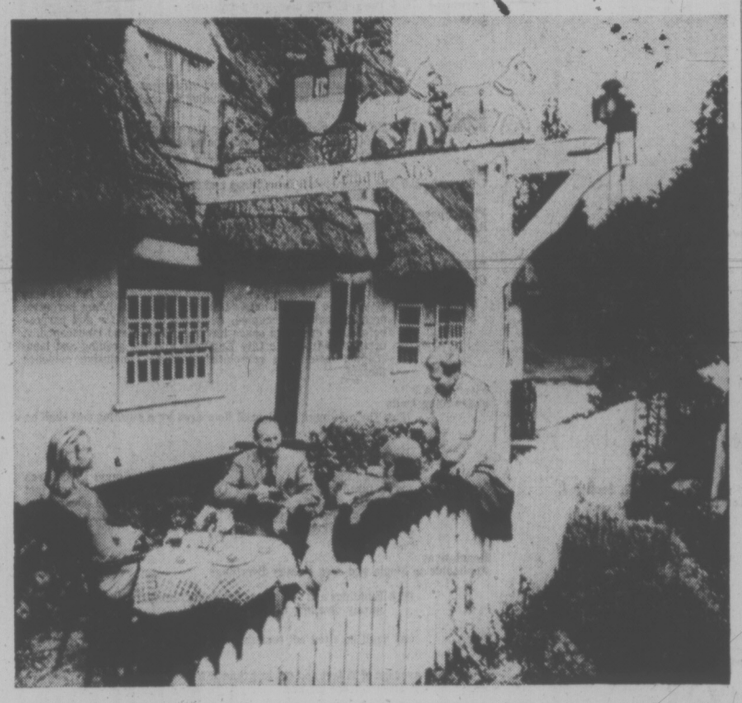

TYPICAL summer scene in English countryside is this old thatched-roof pub with the coach and horses sign and customers enjoying lunchtime snack with their beer beside pub's white picket fence.

TAKE THE ALL-FUN BUS TO RENO
Departs June 14 and 28, July 12 and 26
SEE THE "BIGGEST LITTLE CITY IN THE WORLD." YOUR TOUR WILL INCLUDE:
- Air conditioned, rest room, stereo equipped coach.
- Accommodation at the PIONEER INN or RIVERSIDE.
- Get acquainted wine and cheese party.
- Harold's Club Package
- Two breakfasts at the Cal-Neva Club
- Regular Fun Packages — Pioneer Inn or Riverside, Ponderosa, Silver Club.
- Side trips to Virginia City, Carson City and Lake Tahoe.
- Escort to make your trip more enjoyable.
- $1,000 Excess hospital and medical insurance.

ALL THIS FOR ONLY $124.00 Each twin or Double
BOOK NOW TO AVOID DISAPPOINTMENT!!
Write or Phone Your Travel agent or
ALL-FUN TRAVEL
382-4271
ALL FUN TOURS!

PORTLAND ROSE PARADE
June 12-15
$95 T.w. $115 Sgl.
Due to last-minute cancellations we can now accommodate 3 couples on this popular leisurely holiday.

SUNSHINE COAST
June 28-July 2 $120 Tw.
5 Leisurely days viewing the scenic beauty of Long Beach, Gold River and the Sechelt Coast. Book now to be sure of space.

NORTH CASCADES
July 12-18 $154 Tw.
Enjoy the beauty of the Olympic Peninsula, the Rain Forest, rustic Lake Quinalt, Hoquiam Castle, Mount Rainier, the Bavarian Village, Coulee Dam and the scenic glory of the North Cascades Highway. A terrific week!

HURRICANE RIDGE
June 28
The most popular of our day tours. $12.50

PARKSVILLE TOUR
July 1st
A lovely Dominion Day outing with lunch included. $11.50

Call the holiday number
384-1432
Capital Tours
403-645 Fort Street, Victoria (4th Floor—Yarrow Building)

Your own Hawaiian oceanview condominium on Kauai, Maui or Hawaii

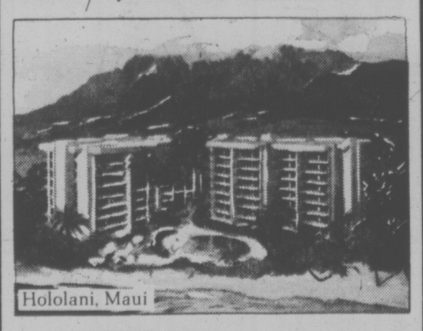

Hololani, Maui

as little as $62.50 per year!
(2 week Vacation Time Share℠)

Sounds unreal you say, a luxurious fully furnished (down to the silverware) Hawaiian condominium for as little as $62.50 per year.

Here's how it works.
We offer you a 40-year Vacation Time Share℠ interest giving you two weeks use (more if you wish) anytime of the year on a reservation basis for a total purchase price of $2,500 (one-bedroom) to $4,200 (two-bedrooms). Financing available. Inflation, you can beat it!

What else?
You share in the operating expense, which includes maid sevice, but you only pay for the amount of time you own. There are no other charges. Then its yours for two weeks every year for the next 40 years.

Exchange with other resorts!
On Maui; Kauai; Kona, Hawaii; Waikiki; plus, Palm Springs, Sun Valley, and Puerto Vallarta, Mexico. You may exchange any part or all of your Vacation Time Share℠ interest with our other resort properties, or rent it any year you wish.

Plan to attend our slide and story presentation.
At EMPRESS HOTEL
June 9th, 8 P.M.

★ Vacation Time Share℠ Locations

For more information call or write:
Vacation Internationale, Ltd.
1177 W. Hastings, Suite 1903
Vancouver, B.C. Phone
687-8441

LONDON CHARTERS
From Vancouver
Sept. 28 to Oct. 26
Oct. 4 to Oct. 25
Dec. 14 to Jan. 6/76
Dec. 23 to Jan. 6/76
at
WILLIS TRAVEL
388-1633

ALASKA
CRUISES FOR 1975

Princess Cruises
A great SUMMER VACATION VALUE . . . cruising the "Inside Passage" to Alaska. Space is still available on most sailings of the SUN PRINCESS at $650.00 per person. Rate quoted is per person for an eight-day cruise from Vancouver, sharing an inside double cabin with private facilities.

Limited space is also available on the ISLAND PRINCESS for similar cruises. For those wishing to board in Victoria, space is still available on the PACIFIC PRINCESS sailing June 21st and returning to Vancouver on June 29th.

MAKE SURE YOU'RE ABOARD — CALL TODAY FOR THE BEST CHOICE OF ACCOMMODATION AND RATES.

Specialists in International Travel
PaulinTravel
1006 GOVERNMENT STREET / Telephone (604) 382-9168

HURRICANE
Tuesday 10:00 a.m.
June 24 $11.50
Spectacular views of the Olympics and Juan de Fuca. Scenic drive up to the Ridge Lodge. This is a very popular day trip don't be left behind.

MOUNT BAKER
Tuesday 8:00 a.m.
July 8 $12.00
Drive to Bellingham for lunch and quick look at the shops. Then the ever scenic drive up this mountain that we see so spectacularly from Victoria.

SALT SPRING
Thursday 9:30 a.m.
July 10 $10.50
Lovely drive to Crofton then the ferry to Vesuvius Bay. Tour the island. Good lunch at Ganges (incl.) then on to Fulford and Beaver Point. Home via Swartz Bay ferry.

SUNSHINE COAST
July 3 to 5 10:00 a.m.
Dble. $70.00 Twin $75.
Lovely drive up-island visiting Forbidden Plateau on the way. Then overnight in Campbell River. Visit Campbell River, Buttle Lakes. From Comox to Powell River overnight. Then drive the scenic Sechelt coast, 2 ferry trips and home via Nanaimo.

SOLD OUT

OREGON COAST CRATER LAKE
July 20 to 26 8:00 a.m.
Dble. $175. Twin $180.
The beautiful Oregon coast has something for everyone—pounding surf, rocky headlands—miles of sandy beaches. Spend a whole day at Lincoln City. Then south along this fascinating shore line to California. Turning inland we visit the exciting Crater Lake high in an extinct volcano. You will love this trip.

SOLD OUT

CANADIAN ROCKIES
August 22 to 28 8:00 a.m.
Dble. $180. Twin $190.
A lovely tour of southern B.C. which includes the rugged Monashee's, Arrow Lake, Kootenay Lake ferry ride, Fort Steele, Radium Hot Springs and of course Banff, Lake Louise, the Rogers Pass.

B.C. TRAVEL
402—1029 Douglas St. 385-4732
Hours: 9:30 to 12 and 2:00 to 5:00

Hotel complex Norway's tallest

The new Scandinavia Hotel which opens this month in Oslo, is owned jointly by SAS and Western International Hotels. With 476 rooms, providing 933 beds, it is the largest hotel in Norway. The 200 ft. high 24-storey building is also the tallest in Norway, and provides fine views in all directions.

In addition to six restaurants and bars, a host of boutiques, and facilities for recreation — including a heated swimming pool—there is a congress hall which seats 700, or can be divided into four smaller rooms each seating 150. The convention hall is provided with the most up-to-date audio-visual facilities, including simultaneous translation on several channels. Additional conference capacity is provided by the Norway Suite, which seats 390, but the suite can be divided into six well-equpped meeting rooms, each seating 65 persons.

A unique feature of the hotel is the provision of four rooms especially designed for handicapped persons confined to wheelchairs.

Twenty-two shops will provide a full range of services. There is a nightclub and three bars, while the restaurants cover the range from hot dogs to haute cuisine. The hotel is also the first in Norway to provide full room service around the clock.

JAMES BAY RESIDENTS
Our new Travel Bureau in the heart of James Bay opens soon. Meanwhile, ask for our Ticket Delivery Service.
FEATHERSTONE Travel Service
386-6101
734 Yates St.

Cruise to the Orient on passenger/cargo ships
First-class accommodations start at $33 a day for our 62-day cruises across the Pacific to Hawaii and the Orient. Fine Continental cuisine, dancing, swimming, tennis and other deck sports, library, lounges, fellowship. Fully staffed medical clinic.
Sister ships M.V. Oriental Esmeralda and M.V. Orjental Carnaval (Liberian registry) are 300-passenger / cargo liners that make frequent 20-day cruises to Mexico/Central America and 62-day cruises to the Orient.
ORIENT OVERSEAS LINE
9060 Wilshire Blvd., Beverly Hills, CA 90211
For additional information— (604) 325-2331
☐ 62-day Orient Cruise
☐ 20-day Mexico/Central America Cruise
Name .....
Address .....
City .....
State/Zip .....
Travel Agent? .....
VIC-23

FALL DEPARTURES TO HAWAII
Sunflight
BOOK NOW WITH THE ARRANGERS
BLANEY'S TRAVEL SERVICE LTD.
1503 Wilmot Place 598-4531
920 Douglas Street 382-7254
"The Arrangers"

INDIA
LAND OF MYSTERY, LEGEND AND ENCHANTMENT
Fully Escorted Tour Departs Oct. 4th for Five Weeks
- Includes air-fare, deluxe hotel accommodations, transfers, sightseeing tours, and excursions as in itinerary, breakfast and dinner.
- Visit Bombay with its Elephanta Cavesm Udaipur, Jaipur, Delhi and The Red Fort, the Golden Temple of Amritsar, the famous Taj Mahal in Agra, Banares, and the Ganges River, Calcutta. View the Himalayan Peaks, Combo, Kandy, Kashmir, Nepal, and many other exotic places

Price per person (based on double occupany)
From Van. $2589
Vic. Departures add $32
For brochures and information, contact:
BAINS INTERNATIONAL TRAVEL SERVICE
1710 Douglas Across from The Bay

FLY FROM AUSTRALIA AT NO EXTRA COST!!

"PACIFIC PRINCESS"
AUSTRALIA FLY AND CRUISE
32 Days sailing Vancouver, November 20
Embark on the 22,000-ton cruise ship PACIFIC PRINCESS at Vancouver November 20th. You'll call at California ports, Hawaii, South Sea Island ports, New Zealand, and arrive Sydney, Australia, December 18th. Three days ashore at Sydney compliments of P&O including your transfers, fine hotel and sightseeing. You also get a charter flight from Sydney to Los Angeles on Dec. 21st included in this value-packed air-sea package.

CARIBBEAN FLY AND CRUISE
20 Days from Port Everglades October 23
The sunny Caribbean and the fabulous cruise ship Pacific Princess combine for a cruise that offers you variety and value for the coming fall. Visit the fascinating ports of Montego Bay, Curacao, Port au Prince, the Canal, Acapulco, Mazatlan, San Francisco, and sail right into Vancouver! Beautiful outside, twin bed cabins at $1960 per person sharing, including your special flight from Seattle to join the ship.
Start packing — but first, see the cruise specialists at . . .
WILLIS TRAVEL SERVICE
385 4312 • 578 Yates St., Victoria, B.C. • 385 4312

VI COACH LINES
— VICTORIA DEPARTURES —
FRASER CANYON AND SUNSHINE COAST
July 26-29 $95.00 each sharing
Ride the Hells Gate Canyon Air Tram to a salmon barbecue, see the Sechelt Peninsula and cruise on "Uchuck III."

YELLOWSTONE NATIONAL PARK
August 5-15 $295.00 each sharing
Tour Salt Lake City with Gray Line (included) before visiting Mighty Yellowstone where FIVE MEALS AND A STAGECOACH RIDE are also included.

DAY TOURS
ROYAL HUDSON TO SQUAMISH
Most Saturdays in July and August
$15.00 each

HURRICANE RIDGE
June 16, July 14 $11.00 each
Book early for this ever-popular tour which departs 10:00 a.m. and returns at 7:00 p.m.

VANCOUVER—FRANK BAKERS
July 1 (Includes Lunch) $14.00 each
Travel the Island Highway to Nanaimo and then cross to Horseshoe Bay and Frank Bakers for lunch (included). See Stanley Park and downtown Vancouver en route to Tsawwassen for the 4:00 p.m. ferry.

SALT SPRING GARDEN FETE
July 19 $9.00 each
Depart 8:30 a.m. and cruise to Fulford Harbour then on to Ganges where lunch is included, leaving the afternoon free to visit the Fete. Return via the 4:35 p.m. ferry, arriving Victoria 5:45 p.m.

VANCOUVER HORSE RACES
Every Saturday and Holiday Mondays $10.00 each
Tickets must be paid for by 5:00 p.m., Friday, prior to race.

— NANAIMO AND VICTORIA DEPARTURES—
RENO
July 19, August 23
7 days $125.00 each sharing
Try the tour which is First Class all the way — stay at the Rodeway Inn at Eugene and the Kings Inn at Reno, see Lake Tahoe, Virginia City and Carson City plus Sparks — all at the one low price!

RENO AIR RACES
September 10 7 days $155.00 each sharing
A special unescorted tour combining all the fun of a regular Reno tour plus 2 days at the air races.

— NANAIMO DEPARTURES —
DAY TOURS
Royal Hudson to Squamish
July 5 Special Family Rates
Combine road, sea and rail travel on this action-packed day tour.

Shoppers' Special to Victoria
June 16 $4.50 each
Leave Nanaimo 10:05 a.m., returning by 7:45 p.m.

FOR RESERVATIONS OR INFORMATION
VICTORIA 385-2467
DUNCAN 746-4841
NANAIMO 753-4371

B.C. PARLOUR CAR TOUR DIVISION
VANCOUVER ISLAND COACH LINES LIMITED

THE CORPORATION OF THE CITY OF VICTORIA
NOTICE OF HEARINGS

"Zoning By-Law, 1956, Amendment By-Law (No. 387), 1974"
AND
"Zoning By-Law, 1956, Amendment By-Laws (Nos. 405, 410, 412, 413 and 414), 1975"

NOTICE IS HEREBY GIVEN that all persons deeming their interest in property affected by the abovementioned draft Zoning ByLaw Amendments (Nos. 387, 405, 410, 412, 413 and 414) will be afforded an opportunity to be heard on the matters contained therein before the City Council at a Public Hearing to be held in the Council Chamber, City Hall, on THURSDAY, the 12TH day of JUNE, 1975, at 2:00 P.M.

DRAFT BY-LAW AMENDMENT (No. 387) provides for ONLY:

The rezoning from "R-1B Single Family" to "R-3L Low Density Multiple Dwelling" of the Easterly 19.5 feet of Lot 41; Easterly 33 feet of Lot 42; Lot 42 (except the easterly 33 feet thereof); and Lot 43, Spring Ridge, Victoria City, Plan 154 (northwest corner Johnson Street and Fernwood Road). (Case of City of Victoria).

SKETH PLAN "A"

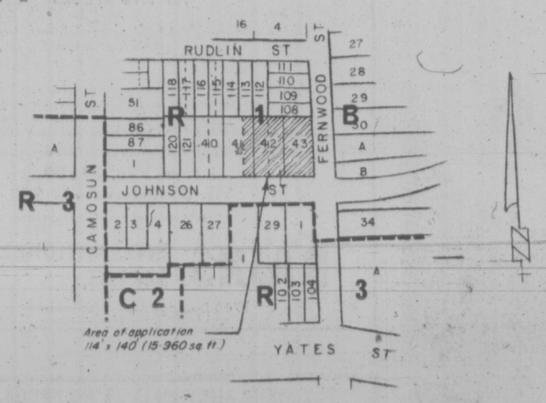

DRAFT BY-LAW AMENDMENT (No. 405) provides for ONLY:

The rezoning from "R-1B Single Family" to "M-2 Light Industrial" of Lots 2 and 3, Block 2, Section 4, Victoria District, Plan 283 (Nos. 3157 and 3163 Gamma Street). (Case of Ted Bowers Ltd.)

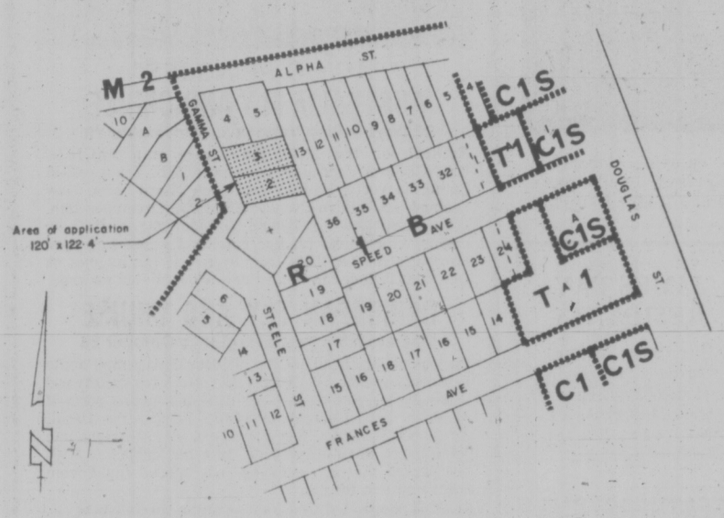

DRAFT BY-LAW AMENDMENT (No. 410) provides for ONLY:

The enacting of Part 13B to regulate "S-1 Limited Service Districts" detailed as follows, and the rezoning of Lots 309 and 310, Victoria City (No. 840 View Street) from "M-1 Limited Light Industrial" to "S-1 Limited Service District." (Case of City of Victoria).

SCHEDULE — Part 13B — S-1 Zone
Limited Service District

13B.1 No building or part thereof shall be erected or used and no land shall be used in S-1 zones except for the following uses and in accordance with the regulations contained in this part.

Permitted Uses

13B.2 The following uses are permitted:
(a) automobile, truck, trailer and other chattel rentals;
(b) bakeries;
(c) banks and other financial institutions;
(d) professional services;
(e) carpet cleaning;
(f) clubs;
(g) recreation and entertainment services;
(h) dyeworks and drycleaning establishments;
(i) facilities to maintain, wash or repair motor vehicles;
(j) garages;
(k) laundries;
(l) milk bottling and distribution stations;
(m) printing and publishing establishments;
(n) quick-freeze locker plants;
(o) taxi offices;
(p) tire vulcanizing;
(q) wholesale and retail outlets;
(r) offices;
(s) parking facilities including buildings, structures and places for the parking of vehicles;
(t) servicing and repair of goods
(u) uses incidental to any of the above uses.

Height of Building

13B.3 No building or structure shall be constructed, extended or altered to exceed a height of 50 feet.

Site Coverage

13B.4 The coverage of all buildings and structures on a lot shall not exceed 60% of the lot area.

Floor Space Ratio

13B.5 The floor space ratio of buildings and structures on a lot shall not exceed a ratio of 1.5 to 1.

Loading Space

13B.6 Loading space shall be provided as follows:

(a) **Loading space requirement on lot abutting a lane**
On any lot which, in addition to its main street frontage, abuts a lane twelve feet (12') in width or wider, there shall be provided within the lot and connected to the lane by a passage (not less than 10 feet in width) a loading space having dimensions of not less than 10 feet in width, 25 feet in length and 14 feet in height, located either within the building or at the side or rear of the building;

(b) **Loading space requirement on a lot not abutting a lane**
On any lot which does not so abut a lane, there shall be provided within the lot a loading space having dimensions of not less than 10 feet in width, 25 feet in length and 14 feet in height, located either within the building or at the side or rear of the building. Access to the loading space shall be provided by a passage not less than 10 feet in width to the street on which the lot abuts, provided, however, that two adjoining lots may be served by a single passage where an appropriate right-of-way easement relating to such passage is registered in the Land Registry Office.

Yard Requirements

13B.7 Setbacks from lot lines shall be as follows:
(a) from a front lot line no setback is required
(b) from a side lot line no setback is required but where provided shall not be less than 10 feet;
(c) from a rear lot line no setback is required.

Parking Requirements

13B.8 Parking facilities shall be provided in accordance with Part 17 of this by-law.

SKETCH PLAN "C-A"

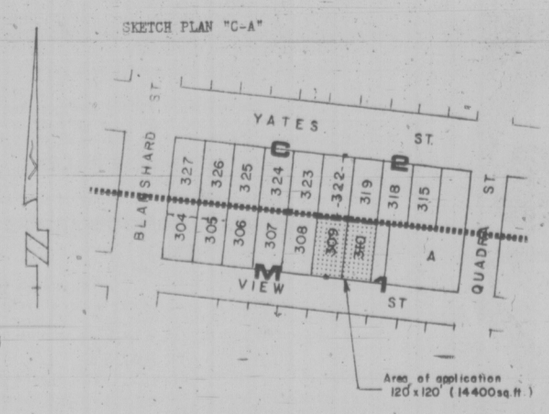

DRAFT BY-LAW AMENDMENT (No. 412) provides for ONLY:

The repealing of Part 7E.1 to 7E.41 inclusive, defining the regulations applicable to the "R-3L Low Density Multiple Dwelling Districts Zone" and substituting therefor the following:

SCHEDULE

Definitions

7E.1 In this Part the following words and expressions have the following meanings, unless the context indicates otherwise:

"accessory buildings and structures" mean buildings and structures intended for a use ancillary or subordinate to the principal use of the land, and without limiting the generality hereof, include a building or structure intended to be used for gardening, recreation, storage and the keeping of animals and birds as household pets, and a building or structure that is a garden ornament; provided that a free-standing sign as defined in the "Sign By-law, 1963" shall not be deemed to be an accessory building or structure;

"exterior side lot line" means a lot line abutting on a street, other than a front lot line or a rear lot line;

"floor space ratio" means the ratio which the total floor space of any building bears to the area of the lot upon which the building stands, and for the purpose of this definition the total floor space of a building is the aggregate of the several areas of each and every floor of each and every storey of such building;

"front lot line" means the lot line abutting the street, provided that if a lot abuts two or more streets the front lot line shall be the lot line facing the main entrance of the principal building on the lot;

"interior side lot line" means a lot line common to more than one lot or a lot line abutting on a lane that is not a rear lot line;

"lot" means one contiguous area of land, registered as a single, separate parcel of land at the Land Registry, and not divided or separated by a lane or otherwise; if so divided each separate area shall be a separate lot;

"lot depth" means the average distance between the rear lot line and the front lot line of a lot;

"lot line" means the boundary of a lot;

"open site space" means that portion or those portions of the surface area of a lot which from the surface of the lot in a vertical column upward are not occupied or obstructed by a building or structure or any part or parts thereof, and which are not in use or intended to be used for the purpose of the parking or movement of motor vehicles, provided that roof projections, balconies, entrance porches, canopies, steps and garden structures shall not be deemed to occupy or obstruct any space;

"rear lot line" means the lot line opposite to and most distant from the front lot line, provided that where the rear portion of a lot is bounded by two intersecting side lot lines the rear lot line is the point of their intersection;

"residential floor area" means the sum of the internal private floor areas of a dwelling unit or units; including space occupied by internal walls and partitions within a dwelling unit, but excluding balconies, common stairwells, common corridors, cellars, concealed parking areas, common recreation areas and service areas (the adjective "common" meaning that which is used by the occupants of more than one dwelling unit).

Application 7E.2 No building or part thereof shall be erected or used and no land shall be used in R-3L zones except for the following uses and in accordance with the regulations contained in this part.

Permitted Uses 7E.3 The following uses are permitted:
(a) single family dwellings;
(b) two family dwellings;
(c) multiple dwellings;
(d) churches;
(e) public schools;
(f) accessory buildings and structures;
(g) home occupations including the occupation of the clergy.

Height of Buildings 7E.4 No building shall exceed three storeys in height and no building shall be higher than 27 feet, the height being measured from the grade level to the highest ceiling in the building.

Site Coverage 7E.5 The coverage of all buildings and structures on a lot shall not exceed 40% of the lot area.

Floor Space Ratio 7E.6 The floor space ratio of all buildings including accessory buildings, on a lot shall not exceed 0.8 to 1.

Required Open Site Space to be Landscaped

7E.7 Each lot shall contain an aggregate open site space not less than 40% of the surface area of the lot and no building hereafter erected shall be occupied, inhabited or used for any purpose before the open site space has been graded and landscaped. A certificate from the City Engineer that the grading and landscaping have been completed shall be conclusive evidence thereof.

Floor Area of Dwelling Units

7E.8 The minimum residential floor area for a dwelling unit shall be as follows:

Building Class	Minimum Floor Area
single family dwelling	750 square feet
two family dwelling	500 square feet
multiple dwelling (conversion)	500 square feet
multiple dwellings	500 square feet

Regulations Applicable to Single and Two Family Dwellings

7E.9 Buildings and structures for single family dwelling use and two family dwelling use

(a) shall be sited not less than:

(i) an average of 25 feet and not less than 20 feet at any one point from a front lot line

(ii) a distance equal to 10% of the lot width from interior side lot lines, provided that no interior side yard shall be less than 5 feet wide, and provided further that the combined width of the two side yards shall be not less than 15 feet, and in the case of a lot not served by a rear lane at least one of the side yards shall be not less than 10 feet wide.

(iii) a distance equal to 10% of the average width of the lot from exterior side lot lines provided that no exterior side yard shall be less than 10 feet.

(iv) a distance equal to 25% of the lot depth from the rear lot line, provided that no rear yard shall be less than 25 feet.

Regulations Applicable to Multiple Dwellings, Churches and Public Schools

7E.10 Buildings and structures for dwelling use, church use and public school use:

(a) shall be sited not less than

(i) an average of 25 feet and not less than 15 feet at any one point from a front lot line

(ii) 10 feet from interior side lot lines provided that in the case of a lot less than 100 feet wide an interior side yard need only be a distance equal to 10% of the average width of the lot.

(iii) a distance equal to 10% of the average width of the lot from exterior side lot line, provided that no exterior side yard shall be less than 10 feet.

(iv) 15 feet from a rear lot line.

(b) shall be sited on a lot having an area not less than 6,000 square feet.

(c) shall be sited on a lot having a width not less than 60 feet.

(d) shall not contain a third storey having a floor area exceeding 60% of the floor area of any other storey.

(e) shall not contain more than 10 dwelling units per building.

(f) shall provide separate access to the outside at grade for each dwelling unit.

(g) shall be sited on a lot containing not less than 1,000 square feet of land area for each dwelling unit constructed.

(h) shall not have a street wall extending continuously on one plane for a horizontal distance of 150 feet, and where such street wall consists of two or more planes extending for an aggregate horizontal distance in excess of 150 feet, any one such plane shall be set back at least 5 feet from any adjacent plane.

Regulations Applicable to Accessory Buildings and Structures

7E.11 Accessory buildings and structures

(a) shall be sited not less than:

(i) an average of 25 feet and not less than 15 feet at any one point from the front lot line.

(ii) 2 feet from an interior side lot line.

(iii) a distance equal to 10% of the lot width from an exterior side lot line, provided that no accessory building or structure shall be closer than 10 feet to an exterior side lot line.

(iv) 2 feet from a rear lot line.

(b) shall not exceed a height of 12 feet.

(c) shall not be nearer than 8 feet to a main building on the lot.

Regulations Applicable to Accessory Parking

7E.12 A parking use accessory to a single family dwelling use, two family dwelling use, and multiple dwelling use shall be sited not less than 15 feet from either a front lot line or exterior lot lines, and shall not extend beyond the line of the building adjoining the parking unit.

Fences Hedges, Trees

7E.13 No fence shall be erected nor shall any hedge, tree or other plant be planted or permitted to grow, in either case, to a height of more than three feet within that area of the lot that lies in front of a straight line joining two points, each 20 feet distant along the street boundaries from the point of intersection.

Projecting Features

7E.14 Where chimneys, eaves, cornices, leaders, gutters, pilasters, belt courses, sills, bay windows or ornamental features project beyond the face of a building, the minimum distance to an abutting lot line as required elsewhere in this Part is reduced by two feet, provided such reduction applies only to the projecting feature.

Entrance Porches

7E.15 An entrance porch and steps having a maximum projection from the main wall of a building of 8 feet and whose height including any vertical enclosure of the porch and steps that does not exceed 5 feet, 6 inches from ground level, shall be permitted to extend into a required front yard, provided that any roof of such porch and steps shall have a maximum projection from the main front wall of 5 feet and shall be unsupported by vertical supports in front of a wall facing a street boundary.

External Walls

7E.16 No point on any external wall of any multiple dwelling or attached dwelling shall be nearer to any point of any opposing external wall of the same building or of another multiple dwelling or attached dwelling than a horizontal distance equal to the number of feet obtained by multiplying the number of storeys of the building by 10. For the purposes of this section one external wall shall be deemed to oppose another if the plane of the exterior face thereof or the projection in any direction of the plane of the exterior face thereof (or of any of the exterior faces thereof, if there shall be more than one) is either parallel to or forms an angle of less than ninety degrees with the plane or projection in any direction of the plane or the exterior face or any of the exterior faces of the other exterior wall.

Conversions

7E.17 Any dwelling may be converted into and used as a two family dwelling, a multiple dwelling, boarding house, rooming house, housekeeping units, or housekeeping apartment building provided that:

(a) the dwelling was built before the year 1931 and,

(b) no external modification or alteration to such building is made at or after the time when it is converted.

Underground Structures

7E.18 An underground structure may be sited on any portion of a lot provided that the top surface of such structure shall at no point extend above the finished ground elevation adjoining the structure.

DRAFT BY-LAW AMENDMENT (No. 413) provides for ONLY:

The rezoning from "R-1 Two Family" to "R-3L Low Density Multiple Dwelling" of Parcel B of Lot 23, Suburban Lot 20, Victoria City, Plan 49 and Lots 1 and 2, Suburban Lot 20, Plan 2102 (Nos. 1136-38 Mason Street and 1603 Rebecca Street). (Case of R. Frenette).

SKETCH PLAN "E"

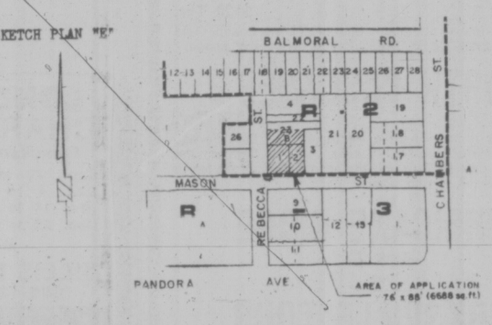

DRAFT BY-LAW AMENDMENT (No. 414) provides for ONLY:

The rezoning from "M-3 Heavy Industrial District" to "M-3S Special Heavy Industrial District" of Subdivision A, Garbally Estate, Plan 116 (except the westerly 30 feet thereof), Lot 40, Section 5, Plan 94, Part Section 4 containing 1.80 acres to which the letter and number Z-1 has been assigned and Water Lots 135 and 136, Victoria City, containing respectively 0.31 acre and 0.98 acre; and Lot 1 (of Sections 3 and 4 and of Lot 121 and of part of Bed of Victoria Harbour), Plan 19634, Victoria District. (Case of City of Victoria).

SKETCH PLAN "F"

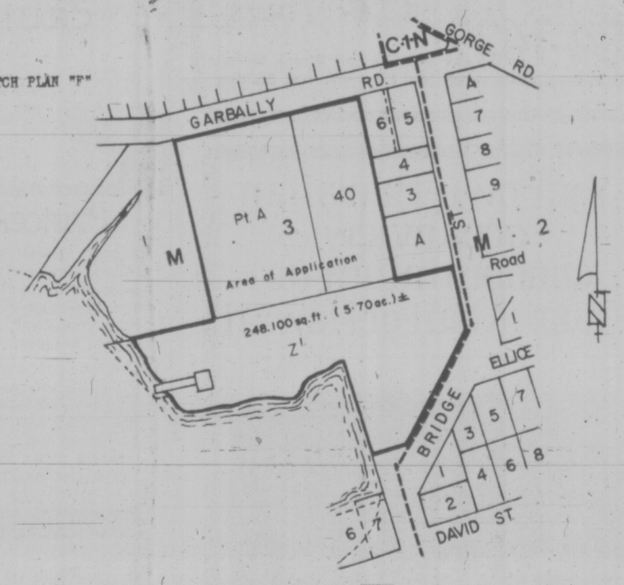

SKETCH PLAN "G"

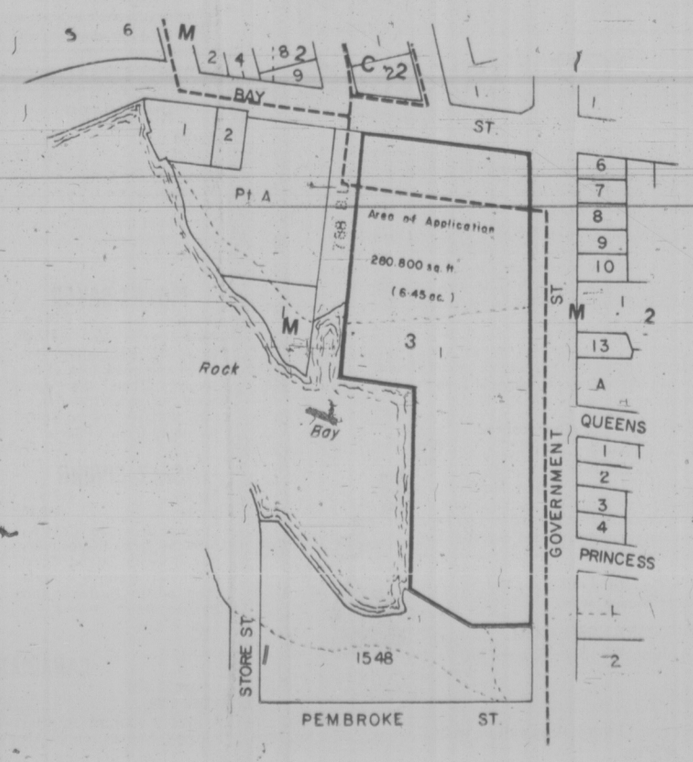

Copies of the above-mentioned draft by-law amendments may be inspected at the Office of the Director of Community Development, City Hall, between the hours of 8:30 a.m. and 4:30 p.m., any day in which the City Hall is open for business.

F. M. WALLER,
CITY CLERK.

City Hall,
Victoria, B.C.

University Women Meet

The Canadian Federation of University Women council will meet at the University of Victoria, June 19 to 22.

About 200 women from 121 local clubs are expected to attend the meeting.

Guest speakers at a dinner June 20 in the Commons Block will be Dr. Elizabeth May, president of the International Federation of University Women, and Fumi Takano, professor at Tsuda College in Japan, who is third vice-president of the international federation.

Among resolutions to be discussed at the meeting is one from the Sackville, N.B. club urging members to write the federal government reaffirming the 1970 federation resolution requesting removal of abortion from the Criminal Code.

DR. MAY
. . . speaker

MRS. RUTH BELL
. . . president

HELP WANTED BY 37%

TOKYO (UPI) — Fifty per cent of Japanese housewives questioned in a recent survey said they did not like their husbands to help with the housework, the magazine Kurashino Techno has reported.

The magazine said only 37 per cent of the 153 Tokyo women polled said they were in favor of their husbands helping with housekeeping chores — including cooking, washing dishes, shopping or cleaning.

The remaining 13 per cent wanted their husbands to help only under certain condition, such as when the wives were sick.

The survey, conducted in April, showed that 97 per cent of the husbands helped their wives either regularly or occasionally.

Forty-five per cent of the husbands did certain jobs every day — such as making beds, shopping or disposing of trash.

The survey said husbands in their 20s were most helpful, with about 70 per cent of that age group helping with certain chores every day.

Frank Groot paints window frames

Eastern Star Rising From Ruin

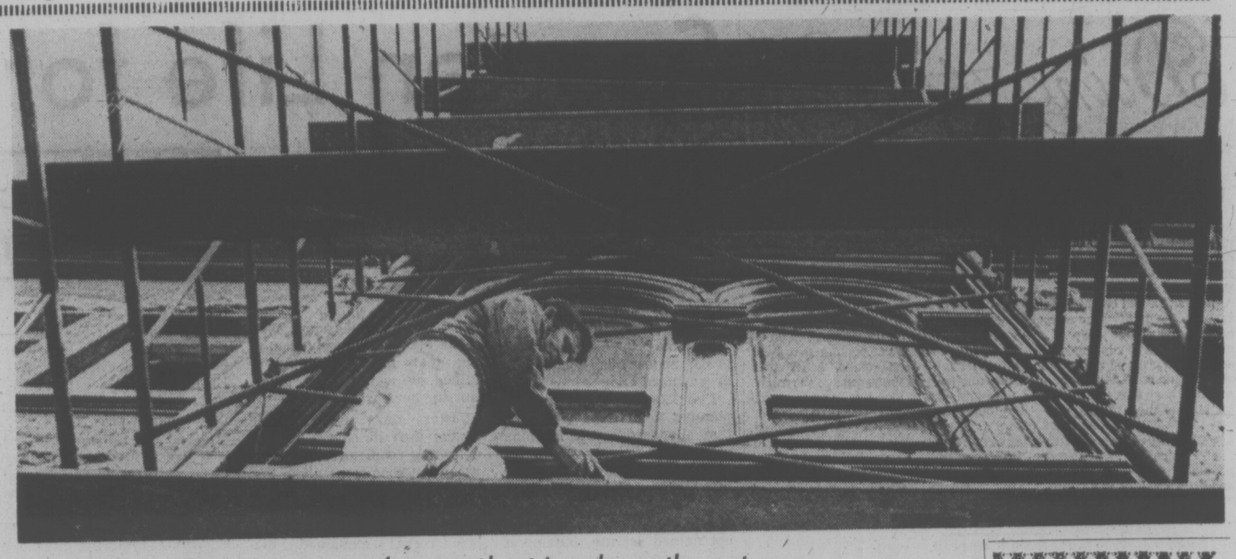

Theo Kersten touches up the trim above the entrance

Sam Bawlf's latest contribution to the metamorphosis of Old Town, and probably his most ambitious renewal project to date, is now taking shape on half a block of old buildings behind the Government Street liquor store.

The property bounded by Pandora, Store and Johnson contains a number of elderly hotels including the Eastern, the Senator and part of the Drake.

It was once part of Victoria's most bustling commercial district, catering to the supplies of ships and the needs of sailors, but with the decline in the city's maritime importance it acquired a seedier image as an area of brothels and flophouses.

Now, with an investment that could total $3 million, Bawlf plans to restore the commercial vitality by upgrading the buildings and, in the U-shaped open space which they surround, by creating a large produce market.

Gateways to the cluster of stalls will open up from each of the street frontages; basement shops will front on the plaza; and shoppers will be able to look down on the busy scene from balustrades on the backs of the buildings.

The only new structure will be a roof for the year-round market — an amenity which Victoria has lacked since the farmers' market was demolished to make way for the Centennial Square project about 12 years ago.

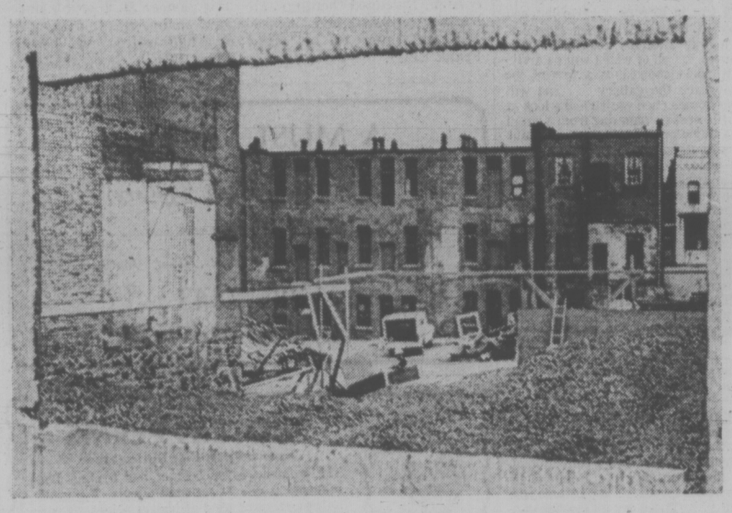

View of the back of the Eastern Hotel

milady's

TOTAL LOOK IN BEAUTY

- Figure Contouring
- Permanent Eyelashes
- Manicures and Pedicures
- Complete Hair Care
- Facials and Makeup
- Zasmin Cosmetics
- Eyebrow Arching
- Leg Waxing
- Nail Coatings for Nail Biters
- Ear Piercing
- NO CONTRACTS EVER

GIFT CERTIFICATES

Hours: 9 to 5 Daily
Evenings by Appointment Only
1006 BLANSHARD
385-3389

Victoria Times

SATURDAY, JUNE 7, 1975 27

THIRD SECTION

$1.4M JOB ON SIX SWEEPERS

Six minesweepers based at Canadian Forces Base, Esquimalt will be modified and brought up to date at an estimated cost of $1.4 million.

First of the six ships to be updated is HMCS Miramichi. She will go into refit in October.

The other ships are HMCS Cowichan, HMCS Chignecto, HMCS Funday, HMCS Chaleur and HMCS Thunder.

The major modifications will provide each ship with a covered, all-weather bridge with radar display. Redundant minesweeping equipment will be removed.

Removal of the equipment will provide space for improved accommodation for officers under training.

The six ships are used primarily as training vessels for junior naval officers in navigation and seamanship. Designed and built in the 1950s, the Bay-class minesweepers will be more suitable for their training role after the refits.

The work will be done under contract, and tenders called.

Park Concerts Open Sunday at Bandshell

The regular season of Sunday afternoon concerts in the park gets underway this Sunday at the Cameron Bandshell in Beacon Hill Park.

Leading off this year's program will be the Victoria City Police Community Band under the direction of George Morrison and the Abbotsford Community Band led by Alex Birckman.

The concert, which begins at 2 p.m. will feature also the Coppertones, a group of 15 local musicians who recreate the big band sounds of the 30s and 40s.

The two community bands will join together for a mass finale.

The following Sunday, June 15, the Arbutus School Band, conducted by Leonard Michaud, will entertain parkgoers while the Sunday after that the Royal Scottish Country and Dancing Association will hold a variety show. And on June 29 the band shell stage will vibrate to a Pops concert, the first of a series which will run every Sunday through to August 31, sponsored by the City of Victoria and the Victoria Musicians Association.

John Dyck, manager of McPherson Playhouse and coordinator of the park concert program, said two new events will be held on the Cameron stage this summer, both beginning July 15.

One is a Children's Theatre presented by the One World Review Theatre Company. Performances will begin at 1 p.m. each Sunday through to August 24.

The other is an interdenominational Christian gospel service starting at 7 p.m. every Sunday to August 31.

In addition a film series program which has been held at the band shell in the past will return this summer starting Sunday at 9 p.m. and continuing at the same time on Tuesdays, Wednesdays and Thursdays of every week to August 21. The films are sponsored by the National Film Board and the City.

Dyck said for those who miss the Sunday presentations of the One World Review Theatre they will be able to catch the company's act in Centennial Square at 1 p.m. each Monday, Wednesday and Friday, through to August 29. The first performance is this Monday.

The company, which exists by virtue of an Opportunities for Youth Program grant, will perform a broad selection of children's and adult theatre, Dyck said.

UVIC PROF NAMED TO BAMFIELD JOB

Dr. John McInerney, of UVic's biology department, has been appointed the first director of the Bamfield Marine Station by the Western Canadian Universities Marine Biological Society.

Dr. D. M. Ross, WCUMBS president, said McInerney was chosen after a selection committee conducted an extensive search over nine months on a world-wide basis.

McInerney will take leave from UVic and reside at the station with his family until his term expires June 30, 1978.

WCUMBS, which consists of the universities of Victoria, British Columbia, Simon Fraser, Calgary and Alberta, began to operate the station in 1972. The station, equipped with laboratories and residences, is the only marine research facility of its kind on the west coast of Canada.

Death Accidental

VANCOUVER (CP) — A coroner's jury has ruled that John Kruger, 56, of Vancouver died accidentally May 28 when he was hit by a forklift at the Eburne mill. No blame was attached.

Court Displacement Duration Shortened

The displacement of courts when construction begins next month at the Law Courts, 855 Burdett, will not be as lengthy a one as Victoria Bar Association members had originally feared.

Attorney-General Alex Macdonald told a committee of five association members headed by president Dr. J. J. Gow on Thursday that use of the second floor courtrooms should be resumed by mid-October and not a year from now when construction of two extra floors to the building is expected to be completed.

During the interim period all courts are being transferred to temporary quarters in the former girls school, St. Ann's Academy, purchased by the provincial government last year.

The association feels the four make-shift courts at St. Ann's will not be sufficient to handle criminal court matters.

The lawyers are upset there has been no provision made to accommodate the B.C. Court of Appeal which now will probably have to move to Vancouver for all of its sittings.

In a statement released last week, Gow complained the government had not consulted bar members when plans for the courthouse building were being developed.

He also took issue with the government's intention to use the two extra storeys being added to the courthouse for government offices until the demand for more courtrooms grows.

However, Macdonald promised to form a "users' committee" to study the problems.

★ FRED DIANA ★
BARBER STYLISTS
Now at Shelbourne Plaza Barber Shop
PHONE 477-4464 or 477-0212

Ascorbic Acid Powder
(Vitamin C) 1 lb. $6.50
also
Megavitamin Powder
Megavitamin Tablets
OWL DRUG
PRESCRIPTIONS
MAYFAIR CENTRE
and 724 FORT ST.

Montague BRIDGMAN Ltd.
China Crystal Gifts
511 Government St 383-0821

Woodward's

The look the cut
The color the curl
Off you go with a completely modern dash about you with a hairstyle designed with your personal tastes in mind. A snappy way to get you where you're going . . . feeling fine looking great.
RAYMOND salons
Woodward's Mayfair,
Second Floor.
Phone 386-3322
Use Your Charge Card.

Scuby furs
The name that inspires confidence and guarantees value

— FURS —
Trade-In Special
A generous allowance will be made on a new fur purchase
ONE WEEK ONLY
June 9th to 14th
Lay Away Until Required
No Storage or Carrying Charges
Scuby furs ltd
911 Government Street 385-4361
(1 Block Up from Empress Hotel)

WE HANDLE YOUR KNITS WITH CARE!
One HOUR "MARTINIZING"® CERTIFIES
THE MOST IN DRY CLEANING
Fresh as a flower in just one hour
8 LOCATIONS TO SERVE YOU

Thinking of a Gift for Dad?

SUNGLASSES
For All His Outdoor Activities
Many thoughtful gifts for father are available at any one of our seven locations.
PRESCRIPTION OPTICAL

1025 Douglas, Campbell Bldg.	388-9981
1105 Pandora, Medical Arts Bldg.	388-7878
1175 Douglas, 103 Commerce Mall	383-8021
1120 Yates St., Medical Dental Bldg.	385-4491
9775 4th St., Sidney, Suite 102	656-1413
In Duncan, 159 Trunk Road	746-6041
705 Goldstream Rd., Langford	478-0213

Doing the Town

With DOROTHY FRASER

Dressy shoes for summer . . .

When you're wearing your dressy summer dresses . . . whether it be for partying . . . weddings, or what have you . . . you certainly need the right shoes to complete the fashion picture . . . because those low-heeled casual-looking sandals no longer fit the bill . . . We're back to higher heels, slender lines . . . a completely feminine look for dressy footwear . . . Just such shoes as you'll find at Munday's right now . . . Most of them are Amalfi's . . . and one of the very best sellers, Mr. Munday told us, is "Uzzano" . . . a dainty shoe with slender medium-height heel, closed toe, open back and wishbone strap . . . with a little pleating on the vamp . . . Comes in white or navy calf, and in black patent . . . and it's so popular that Munday's have ordered it in gold and silver for fall . . . "Mediano" is a T-strap in very fine bone calf with a little pleating trim on the vamp . . . We might mention here that the T-strap is a very important look this season . . . $50 for both of these Amalfis . . . "Bambino", at $35, is a sandal on a higher heel . . . White calf and black patent . . . Another very pretty high-heeled sandal is called "Facis" . . . Really comfortable this . . . in soft bone calf . . . "Perseo" . . . a little more "afternoon-ish" . . . has a mid-heel and the popular T-strap . . . White, camel or green kid, and black patent . . . Navy and brown will be in for fall . . . $46 . . . Finally, a Petrini sandal with high heel, soft, wide crossover bands and instep strap . . . on a wafer platform . . . $50 at . . . **Mundy's, 1203 Douglas St., 383-2211.**

Norell's daytime skirts reach to mid-calf.

Fine furniture for gracious living . . .

Dropped in to Standard Furniture last Monday and had a chat with Peter Gazeley, manager of their Fine Furniture Gallery . . . whom we heard had just returned from a buying trip in Europe . . . We listened fascinated as Mr. Gazeley told us how he travelled through England, France, Spain and Italy . . . buying mainly antiques and fine anique reproductions as well as unique accessories . . . all of which will be arriving here in a matter of weeks . . . He then showed us a few of the pieces which have recently arrived to grace the gallery . . . and will almost certainly be gracing many of your homes once you've had a look at them yourself! . . . Saw several lovely little desks emanating from a small factory in southern France . . . They're antique reproductions . . . faithful down to the last detail . . . One, in solid walnut, has a dual purpose . . . it's designed as a chess and checkerboard table . . . wih specially designed drawers on both sides to hold chessmen and checkers . . . It can be placed against a wall for desk use . . . or when you're entertaining, brought out and used as a game table . . . Another is a Queen Anne design in walnut with boxwood inlays and herringbone design on top . . . A group of small wine or grog tables, from Spain, caught our eye . . . One in solid oak has butterfly drawers on all four sides . . . and there's a little telephone table with an oriental motif . . . Has a drawer, a pull-out writing surface, a sunken brass top to hold the telephone firmly and places at the sides for phone books . . . The whole thing's on castors so it can be moved around . . . These things are all hand-made . . . mostly copied from pieces already reposing in European Museums . . . **Standard Furniture Co., 737 Yates St., 382-5111.**

A flowered wallpaper print on a sunny yellow smock with a big flounce around the hem has long sleeves and tie neck.

High fashion co-ordinates by Jaeger . . .

If you've been wont to think of Jaeger simply in terms of classic, quality wool skirts and sweaters . . . we recommend you pay an early visit to Eaton's . . . We got the surprise of our life when we saw a collection of Jaeger just outside the Import Room the other day! . . . Really high fashion things in all sorts of other fabrics besides wool . . . like cottons and linens and silks . . . Courtelles and boucles . . . These are all clothes that can be put together . . . though a word of warning here . . . Unless you've done your fashion homework very thoroughly, have one of the Import Rooms' knowledgeable salesladies guide you in your assembling! . . . There are about 18 different kinds of tops, for instance . . . cardigans, shells, shirts . . . We especially liked the short-sleeved ribbed cotton T-shirt . . . and a long-sleeved shirt in fine ribbed lisle . . . Skirts are A-line or button-down-the-front . . . in linen, cotton jersey, linen which won't crush, checked and floral patterned cottons . . . There are gorgeous silk shirts . . . Striped cotton shirts . . . An ecru silk blouse with tie neckline to team with a fine ecru wool skirt . . . A navy and white short-sleeved cotton top which would look smashing with white pants . . . Two-piece dresses, jackets, pants . . . all kinds of sweaters including a jacket sweater which zips down the front . . . Colors match so that all sorts of things can be combined without anything being off-key . . . And that's not all . . . there are beautiful Jaeger handbags, both clutch and over-the shoulder styles . . . elegant Jaeger skin belts . . . and pure silk scarves with the Jaeger monogram forming the pattern . . . Really exciting co-ordinates, these Jaegers . . . and reasonably priced for the quality . . . **Eaton's Import Room, 382-7141, loc. 242.**

Think deep-breathing exercises are beneficial? Not so, say pulmonary authorities!

Viyella's perfect for the year-round wear . . .

The first part of a new shipment of Viyella dressing gowns arrived at Wilson's last week . . . and by the time you read this, there may be more in too . . . though we won't guarantee it . . . In any case, if not now, very, very soon! . . . The new arrivals are all in one style . . . Full length with zipped front and long cuffed sleeves . . . They're in Paisley-like floral prints on an off-white ground . . . Come in shades of blue with brown, red and brown, and grey with beige . . . Small, medium and large sizes in these . . . Styles still to come include the classic wraparound, and a front-buttoned model . . . Viyella, we hardly need tell you, is a truly terrific fabric . . . A mixture of wool and long-stapled cotton . . . it's washable and guaranteed not to shrink . . . has just the right amount of warmth to keep you cozy . . . without being too warm for apartment dwellers, even in the summer . . . We'd say a Viyella dressing gown is practically a "must' in our Victoria climate! . . . Something else particularly well adopted to our climate and our way of life . . . the Donald Davies sheer wool shirtdresses from Ireland . . . Wilson's have a good supply of these right now . . . and seldom have we seen them in more beautiful colors! . . . There are bold, clean checks . . . muted blurry checks . . . in pale pastels and deeper shades . . . in the short dresses . . . Long dresses with double frill right down the front and around the cuffs . . . Apricot, lilac, orange, royal blue, green and black . . . Precious few days in the year when you couldn't wear a Donald Davies dress in complete comfort . . . so if you like a smart shirtdress, see these at . . . **W & J Wilson Limited, 1221 Government St., 383-7177 and 1210 Newport Ave., 592-2821.**

A big terry poncho makes a wonderful cover-up for your swimsuit.

The ideal summer coat . . .

We won't say there's anything wrong with you if you don't own a white coat for summer . . . but we will maintain that there's a lot more right with you . . . clotheswise . . . if you DO! . . . for some reason or other, we haven't seen too many white coats around town, despite the fact that women are asking for them . . . So, we were really quite pleased when we saw some very nice white coats at Roy Imports this week . . . These are a wool and viscose blend in a waffle weave . . . by Alexon of England . . . Two different styles . . . one a single-breasted model, very trim and tailored . . . the other a wrap coat with wide lapels and tie belt . . . Both are priced at $130 . . . A 100% wool coat in a nubby textured weave is by Boru of Dublin. A real classic style with raglan sleeves, slash pockets . . . These white coats are ideal for wearing over your summer dresses on cooler days, or in the evening . . . Saw two other off-white coats in Llama . . . perhaps a bit heavy for summer, but eminently wearable the other three seasons! . . . So drop in to Roy's and have a look at these new white topcoats . . . While you're at it, stop and pick out one of the new Liberty scarves . . . in 23" and 27" sizes, and really pretty patterns and colors . . . Noticed some lovely paisleys amongst them . . . Roy's also have a big new shipment of Viyella blouses . . . printed patterns in paisleys, checks and florals, and plain solid colors . . . $23 and $22 respectively . . . The Irish blouses with the Kildare label are tailored in Liberty 100% cotton . . . florals and paisleys . . . Beautifully fitting shirts, priced at $32.50 . . . **Roy Imports, 817 Government St., 384-4737.**

The cotton T-shirt tops everything this summer. As good with long skirts as with shorts and slacks.

To Dad, with love . . .

Wondering what to give Father on his special day next Sunday? . . . Well, go no further than the men's department in Wilson's . . . We assure you you'll be delighted with what you find there . . . and as for Dad, he'll put his stamp of approval on anything that comes out of a Wilson box! . . . This week we saw a new range of lambswool pullovers with mock turtle necks and long sleeves . . . in a nice between-weight of machine washable wool . . . The $30 price tag is very reasonable for these smart Alan Paine sweaters . . . which you can get in a darkish red, a lovely shade of blue, and a neutral beige . . . to suit any male complexion! . . . Even less expensive are the striped Shetland sweaters with crew neck . . . Stripes of varying widths in three different color combinations . . . Only $27.50 . . . while a $20 bill will purchase a plain shetland pullover with saddle shoulder . . . Forest green, gold, beige, dark blue . . . All these are machine-washable by the way . . . If you want something extra-special, you might consider one of the hand-knitted Shetlander sweaters with Fair Isle yoke in either blue haze, or camel or a smart olive heather mix . . . A real good outdoor sweater priced at $55 . . . No man ever has too many shirts . . . and Wilson's have a nice selection of Hathaway 100% cotton shirts in assorted stripes and plain colors . . . If Dad's a golfer he'll appreciate one of the short-sleeved cotton knit golf shirts . . . $15 . . . And do look at the big new selection of woven ties from Scotland . . . Colors are very beautiful and subtle . . . Around $6 at . . . **W & J Wilson Limited, 1221 Government St., 383-7177.**

South America—the seductive continent . . .

Should we live to be a hundred we'll never forget the sheer magnificience . . . the breath-taking beauty of Rio harbour seen from the bridge deck of our Prudential Lines cruise ship just before dawn one mid-March morning! It's something that has to be seen to be believed! . . . Rio itself is a magic city . . . gay, heady, thoroughly enchanting! . . . Of course this is just one highlight of the many cities we visited during our 64-day Prudential cruise around South America . . . Caracas, which we'd seen before impressed us anew with its breathtaking setting . . . (and that's in credible cable car ride up Avila Mountain) . . . Sao Paulo . . . the heart of Brazil's industry . . . is a modern impressive city . . . Cartagena has a distinctly Moorish flavor . . . Buenos Aires is a mixture of sophistication and old world charm . . . It's exciting and dynamic . . . Lima, considered by many people to be the most beautiful city in S.A., . . . is a symphony of colonial Spanish . . . A city of squares, and fountains and lovely architecture . . . There's no way we can describe the grandeur and awesome beauty of the trip through the Strait of Magellan . . . a highlight of the cruise, in fact . . . and while we didn't take the overland tours to Iguassu Falls and Machu Picchu, we were told by fellow-passengers who did that they were both unforgettable! . . . At practically every port of call there are tours to be taken . . . Manzanillo, Panama City, Cartagena, Curacao, Caracas . . . Rio, Santos, Sao Paulo . . . Valparaiso and Vina del Mar . . . And the trip through the Andes from Buenaventura to Cali, Colombia is spectacular! . . . If you'd like to book on one of these fabulous cruises, see **Paulin Travel, 1006 Government St., 382-9168**

Advertisement

Spartan Life for Pioneer Nurses

elizabeth forbes

Tonight brings to a close a three-day celebration in which graduates of St. Joesph's School of Nursing marked the 75th anniversary of the school.

The event gained its share of publicity in our local newspapers and it has drawn close to 650 nurses of all ages, back to honor their Alma Mater.

I've read the stories in the press about this event with great interest.

I've looked at the historic pictures too. Especially one that appeared in the morning paper last Sunday captioned "the two nurses in this picture graduated with the first class, 1902."

Fact that those nurses were not named set me thinking. I was almost certain I had those names. So I went rummaging in my files and sure enough, I pledged them up . . . Eleanor Allison and Agnes Johnson (later to be Mrs. Frank Ellis).

Notes I had gathered some years back and that I found with the names, tell me that fate had much to do with Miss Johnson's decision to become a nurse. A decision that also made her one of the two first students in the training school.

She was a patient in the hospital when the school was in its planning stage and during that illness she determined she was going to make nursing her career.

Sister Mary Gertrude of Jesus, then in charge of the operating room and the pharmacy but soon to be given the task of organizing the school, heard of her wish.

She visited the young girl in her room, explained the school and suggested that Agnes might like to enroll.

"That's just what I did," this pioneer St. Joseph's nurse said many years later, after she had retired and become Mrs. Ellis.

"I was in there the day the school opened its doors in 1900. But I wasn't the first. Eleanor Allison was ahead of me. She'd been training on the hospital wards."

Mrs. Ellis remembered she was asked to bring with her three white pique dresses and eight or 10 long white aprons with two-inch hems.

As there was no real rule regarding uniforms in those days and Eleanor was already wearing grey striped dresses with her white aprons, Agnes decided to do the same.

There were no caps. High choking collars and black string ties were favored but Agnes didn't like them and she adopted an Eton collar instead. Black kid boots "to support the ankles", completed the outfit.

Early sisters and nurses had to practice strict economy. Gas fixtures in patients' rooms were considered expensive so they carried small coal oil lamps at night. These were also placed at intervals to light halls and bathrooms.

Cocoa, oranges and lemons were kept in the Mother Superior's office and when nurses needed these "extras" they asked for them. Gauze was washed and reclaimed for many years. Linen cupboards were kept locked day and night.

Those pioneer students — and the Sisters — dried dishes, set up trays, answered bells, did mending and housekeeping, went to the laundry and eventually were given some responsibility for the patients.

They cut gauze and made dressings, washed and polished instruments, folded linens and finally gave anesthetics.

The two young girls lived in a room on the main floor of the hospital. At first they slept on straw ticks, later on woollen ones. There were no recreational facilities of any kind.

It was impressed upon them that they received board, room, laundry and instruction as compensation for work contributed to the nursing care of patients during their apprenticeship training experience.

There was a "small stipend" (about $5) not for salary but to defray extra expenses incurred while in training.

Lights were out by 9.30 at night and the students were required to be in by 9. There was no regular late leave.

During the two years of training they made their own notebooks which were inspected periodically for neatness, spelling and writing. Doctors and nurse Sisters taught them as they worked.

At the end of the course there were some small quizzes and an oral and written examination prepared by Sister Mary Gertrude, by then superintendent of nurses; also questions on surgery and patient care given by doctors.

Graduation was simple. In training one day and a full-fledged nurse the next. There was no ceremony and no pin or medal presented.

It's of interest to note that by the beginning of the First World War St. Joseph's Hospital School of Nursing had graduated a number of nurses.

Thirty-five of them volunteered for active service and three received Royal Red Cross Medals for devotion to duty during that service — Ethel Saunders, Thora Blomquist and Martha McBride.

A MUST VISIT . . .

Agghazy Gallery Ltd.

fine art salon

1016 Fort Street, Victoria

385-7443

Daily 10 a.m. to 6 p.m.

PROTEIN PERMS

Especially for Fine Difficult Hair

The tremendous success of our Protein Permanents is due to satisfied clients. Top grade lotions only are used at budget prices all year 'round. Protein permanents and healthy hair go together. No juniors to work on your hair here.

Phone 383-6015

Working Proprietor, Len Andrew of London, England

ANNAS TAYLOR BEAUTY SALON

1004 BROAD STREET (By Eaton's Carpark)

CADBORO BAY MUSIC STUDIO

MRS C. RUMMEL A.R.C.T., A.T.C.L., R.M.T.

Piano lessons beginners to diploma level.

Specializing in theory all grades.

Register now for Fall!

477-3650

VISIONS of Ton Saywer and Huck Finn come back to life for 11-year-old Toronto student George Kulucska during classes held in an old school at Toronto's Black Creek Pioneer Village.

First a Poll . . . Then Super Shepherd's Pie

By MARY MOORE

family

Who has leftover roast beef these days? I asked the cooks in six families: Marianne's family of six in all seldom has any leftover and if so uses it for lunch sandwiches; Peter and Margaret's family of eight in all of course have no problem; four other families — one of four, and three of two had trouble: what to do with the leftover roast beef besides serving it sliced cold?

For the sake of those families of two who want to have a roast of beef but are always faced with the problem of leftovers I decided after taking my little poll to make the best Shepherd's Pie I could. I did and invited four for dinner.

SUPER SHEPHERD'S PIE

(calls for leftover roast beef)

Pastry:

½ c. all-purpose flour
¾ c. cake and pastry flour
⅓ c. shortening
3 tbsp. butter
½ tsp. salt
2½ tbsp. cold water

Filling:

3 c. ground cooked leftover beef (well packed)
1 10-oz. can vegetable beef soup, undiluted
1 tbsp. beef bouillon cordial
½ c. water

Topping:

3 medium potatoes
1 egg
½ c. milk
2 tbsp. butter
½ tsp. salt

To make the Pastry cut shortening and butter into flours and salt until size of peas then drizzle in water tossing with a fork. Press dough into ball between palms and roll out to fit deep (1½-inch) 9-inch pie plate. Shape high edge.

To make Topping put potatoes on to cook in salted water until very tender. Drain. Beat in beater bowl with egg, mjlk, butter and salt until perfectly smooth. (I had 3 cups of this potato puree and needed all of it.)

To make Filling grind roast beef, (you need 3 cups) and to it add the soup, beef bouillon cordial and water. Mix well.

To assemble pie tip filling into pastry-lined pie plate. Now you have two choices: 1. Spread potato topping over filling and peak it up attractively with fork and make a border of little rosettes around edge by spooning them on carefully with a coffee spoon; OR 2. Pipe potato puree through cookie press in concentric circles all over pie, ending up at centre with a big swirl. Sprinkle with paprika.

Bake at centre of oven at 350 deg. Fahr. 1 hour. Serve with preheated catsup in attractive sauce boat.

This Shepherd's Pie is so superior that some of you will want to buy a larger roast of beef so you will have some leftover to try in it.

Free for the Asking

By HARRIET HART

Until recently Canadians seeking accommodation had the choice between renting, purchasing or cooperative ownership. Now there is something else, home-ownership through condominium.

The 32-page bilingual booklet Condominium explains condominium ownership.

According to the booklet, owning a condominium home — a single detached home, a town house or an apartment — has several advantages: security of permanent home-ownership, an opportunity to buy rather than rent in an area where land costs are high; the possibility of a profit in the event of resale at a higher price; the opportunity to have a say in the management of the condominium; and to enjoy facilities which are usually only available in rental projects.

Because the condominium concept is relatively new in Canada, the booklet explains the different expressions used to describe condominiums for prospective buyers. It also contains an extensive glossary of condominium terms. Not all of these appear in Condominium, but some are used in other publications on the same subject.

Send your request to: Central Mortgage and Housing Corporation, Montreal Road, Ottawa, Ontario K1A 0P7.

The Grassie-Firbanks Estate Jewellery Buyer will help you discreetly dispose of your unwanted JEWELS . . .

. . . we are particularly interested in quality diamonds, sapphires, rubies, emeralds, jade and fine jewellery to fill requests from foreign and domestic investors.

Our buyer, Mr. E. A. NADORT *will be in our Victoria store on* WEDNESDAY and THURSDAY, JUNE 11 and 12

All transactions are kept in strict confidence.
We offer cash to Banks, Estates and Private Owners.
For your appointment please call 385-1911.

1209 Douglas Street
Victoria
Telephone 385-1911

Grassie Firbanks

Since 1886

THE London Silk Co. Ltd.

something new . . .

CHAMMI

A suede-like jersey in 5 beautiful colors. An Acetate and Nylon blend, hand-washable.

60" wide 8.50 YARD

Bank Americard Phone 382-1125 — CHARGEX — Mastercharge 1439 Douglas

Welch Medical Report

By DR. WILLIAM J. WELCH

There are lots of reasons for backache. Anyone who is plagued by it should have a thorough physical examination, including X-rays of the bony spine.

But what is often not sufficiently stressed is that a major reason for a sore back is to be found in weak belly muscles.

Indeed, many orthopedists (bone specialists) assert that 80 per cent of the people who have backache are found to be in this special swaybacked, postural group.

It is the kind of backache that can strike us all at any time. It varies with our emotional state. It can flare up when things go wrong at the office. It may vary with how happily married we are; how tired we are; how psychologically distraught we are; but it is also based on the relative strength of the long muscles of the back, as compared with the strength of the muscles of the abdominal wall.

Astudy done not long ago on a group of students with backache at the University of Iowa included precise measurements of the relative strength of the long muscles of the back as compared with the strength of the abdominal muscles.

There was not one backache among those with strong belly muscles, but those with back muscles much stronger than their belly muscles were the ones with aching backs.

There is usually tenderness at the base of the spine and over the points of attachment of the long muscles of the back as well, when strong back muscles are overcompensating for flabby abdominal musculature.

You can stop this kind of back pain, according to Dr. Albert Ferguson Jr., professor of orthopedic surgery at the University of Pittsburgh School of Medicine, and orthopedic surgeon for the Pittsburgh Pirates, if you do the right exercise to strengthen your belly muscles.

The most important single point, he says, to remember in undertaking an exercise to relieve this kind of backache is that sit-up, often stressed in physical education programs, are not an abdominal exercise. They will, in fact, often produce back pain.

The reason for this is that when you pull yourself up to the sitting position with your legs straight out, you are using muscles inside the belly on the back wall of the abdominal cavity that only make your swayback worse.

The correct position is flat on your back, with those internal muscles relaxed, legs raised and knee bent. When you sit up part way from this position, with your arms crossed on your chest, you are exercising your abdominal muscles only.

Eighty per cent of sufferers with postural backaches can cure themselves with this exercise. It may take up to six or eight weeks to get those flabby muscles back into shape, but, according to Dr. Ferguson, if the backache is not relieved by this exercise, then there is some other cause of the pain which should be looked for.

50 Nightly Bed Down At Cool Aid

About 50 young people a night are staying at the Cool Aid hostel in Victoria these days and a staff member said today he anticipates numbers this summer will likely match last summer.

The hostel, at 1900 Fernwood, is licensed for 53 beds and Dale Brand said that from roughly May to September last year the hostel recorded about 15,300 bednights. The total doesn't represent the total of visitors because some stayed more than one night.

In Vancouver, Ann McCougan, executive director of the Association of British Columbia Hostels, said earlier she expects widespread unemployment among young people will increase the number of visitors to Vancouver hostels from last year's 13,000 to 30,000 this summer.

Billets Sought For 35

Camosun College is seeking billets for about 35 Japanese teenagers who will visit Victoria in early August.

The group, boys and girls aged 15 to 17, will be on a month-long cultural exchange tour of North America.

They will spend four days in residence at the University of Victoria, studying English in the morning and sightseeing in the afternoons.

Then from Aug. 1 to 7, when the group leaves Victoria, the college hopes to billet the students in local homes.

Hosts will be expected to provide sleeping quarters, meals, and transportation from the home to a central meeting point where the students will gather for field trips or organized entertainment.

After leaving Victoria, the group will visit New York City, Washington and Los Angeles before returning to Japan. Part of the group will leave Victoria a day early to visit Banff and Jasper.

Anyone interested in billeting a student should call Camosun College, local 221.

3.4M WORKING

OTTAWA (CP) — There were 3.4 million working women in Canada at the end of 1974 — 34.4 per cent of the labor force — says a study by the federal advisory council on the status of women.

The biggest single group — 36.4 per cent — held clerical jobs while the smallest — seven-tenths of one per cent — worked in natural sciences and engineering jobs.

Service jobs accounted for 17.6 per cent; sales 10.7 per cent; medicine and health nine per cent; processing, machining and production nine per cent; teaching 7.3 per cent; managerial and administrative 2.9 per cent; primary resource extraction 1.5 per cent; social sciences 1.4 per cent; artistic, literary and recreational 1.1 per cent, and others 2.4 per cent.

The Wonderful World of Animals

By DR. FRANK MILLER

Dear Dr. Miller: People think I'm exaggerating when I tell them Sonny, my goldfish, weighs more than two pounds. Please back me up by agreeing that goldfish can be that big.—K.E.

Dear K.E.: That's no fish story. Goldfish, particularly in natural waters, may reach five pounds or more.

Dear Dr. Miller: In past years, some of my nursing bitches had milk fever, with heavy panting and convulsions. Their doctor saved them all with shots of calcium. I now own a pregnant (purebred) cat, my first, How often does this milk fever occur in cats?—J.Y.

Dear J.Y.: Rarely. Eclampsia (milk fever) is so rare in cats that many full-time feline breeders have never encountered a iase. Apparently the feline has a nearly fail-safe system for maintaining adequate levels of blood calcium.

Dear Dr. Miller: Maybe it doesn't happen with some dogs, but with mine he gets tired of dry meal after a while. The trouble is, when I switch him to canned food for a change, he gets indigestion. He just can't handle it. I use a self-feeder for him, so I like to feed him the dry food most of the time. How can I give him an occasional change without causing problems?—K.F.

Dear K.F.: Changes in type of dog food particularly (rather than brand) should be made gradually. Switching from the dry type of meal to canned or semi-moist dog food will cause G.I. upset in most dogs. Even an abrupt switch between brands of the same type of dog food may sometimes cause a problem. Efficient digestion requires changes in digestive microorganisms and enzymes. Most canines can handle a switch involving a third in 48 hours, another third in 48 hours, and the last 48 hour cycle, a final complete change.

Dear Dr. Miller: I had a lot of salamanders. Still do, because they're my favorite pets. My mother is all shook because she read somewhere that salamanders are deadly poisonous. I think whoever wrote that's nuts, but can you relieve my mother's mind? I can't convince her.—B.A.

Dear B.A.: While it's true there have been some statements relating to the toxicity of foreign salamanders and newts, these statements (as is so often the case) are exaggerated. The amount of venom in any one salamander is so small it would have no harmful effect on a human. I fact, one of the family of salamanders so slandered is a neat newt which is actually eaten in Japan as an aphrodisiac. (Anyone needing a newt for this purpose should check with an M.D. first.)

Dear Dr. Miller: My pension doesn't go far these days. Keeping my poodle, Little Man, looking good takes a big chunk of what there is. Still, I can't bear to see him all matted and lumpy. I want him to look good. He's all the family I have. Is there any way I can do it cheaper? Now don't say do it yourself. Even if I knew how to give him a beautiful clip, my hands aren't that steady anymore.—O.H.

Dear O.H.: One way to trim poodle parlor payouts is to settle for a utility clip. It might not be as glamorous or flashy as some "hairdos" Little Man might be accustomed to, but it's extremely practical, handsome and neat — and he'll be easy to care for.

Dear Dr. Miller; Tinkerbtll, our cat, has had a rash. We got to thinking about it and decided she broke out right after we got Herbie, our parakeet. Tinker spends a lot of time close to Herbie. (Watching him, that is.) We're wondering if it isn't possible that a cat could be allergic to a bird.—W.N.

Dear W.N.: Definitely — vice-versa, too . . . Furred and feathered pets can be "allergic" (hypersensitive) to each other in many respects, but lest you be tempted to give Herbie the heave-ho to reduce Tinkerbell's rash, better have her checked out first by her veterinarian. There are other possible causes for her skin condition that have nothing at all to do with Herbie.

No Frontier To Problem

PARIS (CP) — The UN is tackling a problem that knows no frontiers — old age.

Delegates attending the week-long International Congress on Social Gerontology here heard Aida Cindy, representing the UN, describe the first attempt to count how many elderly people there are in the world.

The UN started this task in 1948, she said, when the General Assembly instructed the Economic and Social Council (ECOSOC) to investigate elderly people.

Figures for 1970 — the latest available — show that in industrial countries there were 154 million people more than 60 years of age, or 14 per cent of their total population. The figure will increase to 251 million by the year 2000, UN statistics say.

In developing countries there were 137 million people more than 60 years of age, or five percent of their population, and this will increase to 354 million in the year 2000

Since 1948, ECOSOC has studied elderly people at congresses held in Belgium, West Germany, Italy, Britain, Sweden and Israel.

Delegates studying gerontology have found that as living conditions improved, so did life expectancy and with it human problems for many people who started outliving their means of income.

In industrial countries, the statistics show, life expectancy had increased in the last decade or so to reach 75 for women and 70 for men. In developing countries the average life expectancy is the same — between 40 and 50 — for both men and women.

Before 1950, there was very little data on the subject in the Third World, Miss Cindy reported, adding that "the UN recognized the issues confronting many countries in regard to research."

For this reason, she said, the UN "believes that the developed and developing countries should enter into a partnership for reciprocal sharing of knowledge and experience in gerontology."

She concluded that the "greatest policy issue is whether or not international organizations and national governments are committed to building to the highest level possible, a quality of life for the entire population including the aging."

France has seven million people more than 65 years old, and more than two million who are more than 75. Two million elderly people have to eke out life with an income of only $150 United States monthly, or half the minimum working wage.

JUNE SPECIAL!
EXTERIOR
WINDOWS CLEANED
AT NO EXTRA CHARGE
when you have living, dining and hall carpets, wall-to-wall cleaned by us.
Call Right Away!
GREGG'S EST. 1929
479-1688
3932 Douglas
CARPET • WINDOWS • FLOORS •

Be a spring and summer beauty . . .
Yes, spring is here and summer is near. So get free of unwanted hair now. Let our electrolysis experts give your skin hair-free loveliness while you relax.
Call for an appointment now. At Eaton's beauty salon, fifth floor, call 382-7141.
Beauty Salon Dept. 723 fifth floor
EATON'S

What is FASHION?
the long lean look of a cool short-sleeved pant suit.
Miss Frith Fashions
1619 Douglas

dear abby

She's Fished Out

DEAR ABBY: Each year my husband and our teenage sons spend a week up north fishing. They love it. I hate it. I wish my husband and the boys would go without me, but when I mention it, my husband says, "No, we'll just skip it this year because Mom doesn't want to go." The boys are disappointed and Mom is the heavy.

Abby, before we had children, I went fishing with my husband so he would have companionship, and I plan to do it again when the children are gone. When the boys were small I went without complaint because I felt I was needed; small boys could at times be more problems than pleasure for a man on a week's fishing trip.

But the boys are not children now, and they couldn't care less whether I went along or not. The fishing week is the high spot of their year. And it's my absolute lowest.

Am I wrong to want to stay home? It would be a great vacation for me not having to cook, wash or iron. Help me. Abby, They believe in you. — All Fished Out.

DEAR FISHED: Implore Dad to let you off the hook this time. You've earned your stay-at-home vacation. (P.S. To the men in your house: "DON'T NAG—NO STAG!")

DEAR ABBY: I read a letter in your column fom a woman who couldn't bring hersel fto spend the inheritance money her mother had left her. The reason: When she (the daughter) was struggling with a young family to make ends meet, her mother (who could have well afforded it) gave her no help at all.

Years later, when the daughter no longer needed anything, her mother died and left her a small fortune.

Her letter prompts mine: My late husband used to say, "It is better to give with warm hands." (Meaning: "while one is alive.") He practiced that philosophy all his life and loved to give.

Now that he is gone, I am giving to my children and grandchildren "with warm hands," which gives them much pleasure. But to be perfectly honest, I am selfish, because when I give to them, my pletsure is far greater than theirs. — Selfish Grandma.

DEAR GRANDMA: What this world needs is more of your brand of "selfishness." (P.S. Besides, it might be one way to reduce the inheritance tax.)

DEAR ABBY: I noticed a letter in your column from a minister who complained because after he had officiated at burial services for people who didn't even belong to his church, their families failed to pay him for his services.

I don't know how other folks handle it, but here in Tacoma, Wash., the funeral director just adds $25 to the cost of the funeral, and he pays the minister without bothering the family.

Not long ago, I received a letter from an elderly couple who was making funeral arrangements in advance. Enclosed was a check for $25 with the following note: "We want to be buried together. This should cover it." — Funeral Director.

Bristol Town
'where it's the cut that counts'
The salon where every customer gets individual, personal attention. It makes all the difference. Make an appointment now. Closed Monday
REDKEN
Retail Centre
Above Murchie's Tea & Coffee
383-0433
631 FORT
Downtown BONUS DAY
PERMS 1/2 PRICE
June 13, 14 Only
Downtown store only
Haircut Extra

PRE-INVENTORY
FABRIC SALE
T-SHIRT KITS
1 Yard or more. Plus rib of first quality cotton. Special price to the first 50 customers Monday morning. Reg. value $3.95, $4.50, and $4.95. One per customer.
2.95 ea.
These are top-quality items from regular stock. Many priced below cost so we don't have to count them!
20% OFF
ALL FABRICS
Come early and see our tremendous selection—florals, plains, heathers, cottons, men's wear fabrics and many more. Hundreds of yards must go!
BASIC 8 SEWING CLASSES
3-Week CRASH COURSE 9 to 11 a.m. Only!
July 2, 3, 4; 8, 9, 10; 15 and 16th
8 LESSONS $20
We sell Bernina sewing machines and our Bernina consultant is in our store every Wednesday 11 a.m. to 2 p.m. or by appointment. Stretch and Sew Lessons are included with each Bernina purchase.
Stretch & Sew FABRIC CENTER
2541 ESTEVAN AVE. 592-9622

SHELBY

Welcomes YOU
TO SHELBOURNE PLAZA
FAMILY DAYS
MOMS & DADS! WIN $150 SHELBOURNE SHOPPING DOLLARS
KIDS! DRAW SHELBY THE SEAGULL AND WIN A 10-SPEED BIKE
There's a friendly little seagull making his home in Shelbourne Shopping Plaza, Shelbourne at Cedar Hill X Rd. We suggest you put him to work for you during Shelbourne Plaza Family Days!
Here's how the contest works:
• Each shopper will be given an entry form. Attached to the entry is a printed picture of Shelby.
• Adults will simply fill in the entry, but the children will be asked to draw Shelby. Entries can be dropped off at any Shelbourne Plaza merchant.
• The winning child's drawing receives a Ten-Speed bike, and the adult entry wins 150 Shelbourne dollars.
• Winners announced on CJVI.
• Hurry! Contest closes Saturday, June 14th.

OVERNIGHT ENTRIES

EXHIBITION PARK

MONDAY'S ENTRIES

FIRST RACE — Claiming, $1,825, for three-year-olds, six and one-half furlongs:
Swift Irish (Carter) 117
Jacks Crystal Ball (Salas) 117
Muzzel Loader (Sanchez) 117
This Sway Home (Furlong) 122
Funny Bridge (Thom) 117
Burning Heart (Krasner) 117
Khatare (Barroby) 117
Cetoma (Phillips) 117
Magic Moneta (LeBlanc) 117
Son Of Time (Inda) 117
Also eligible:
Marobe (J. Arnold) 117
Browndale (Carter) 117
Agha Drive (Brownell) 117
Canadian Isle (Salas) 117

SECOND RACE: Claiming, $2,700, for two-year-old Canadian-bred, three furlongs and 150 yards:
Gunlayer (Krasner) 118
Spy Shot (J. Arnold) 118
Spanish Light (Salas) 118
a-Blue Moon D (Brownell) 118
Local Boy (Skinner) 118
b-Our Boy Kirk (Johnson) 118
Right On Front (Cuthbertson) 118
Canada West (Chabara) 118
Dawn Duster (Gilbert) 118
Double Remy (Berroby) 118
Also eligible:
b-Major Talent (Johnson) 118
Beachcomber Nick (Phillips) 118
Scintillater (Krasner) 118
a-Boot King D (Brownell) 118
a-Perkins entry.
b-O'Connell entry.

THIRD RACE: Claiming, $1,825, for three-year-olds, six and one-half furlongs:
Duke Road (Loseth) 112
Bruce's Idol (Carter) 117
Shirarctic (Walker) 110
Mr. Mapleleaf (no rider) 117
Overlander (Brownell) 117
C Casey (Johnson) 112
Northern Blast (no rider) 117
Canadian King (Krasner) 117
Active D (no rider) 117
Good People (no rider) 117
Also eligible:
Magic Jester (Sanchez) 117
Delta Talent (Phillips) 117
Tays Image (Salas) 117
Country Wine (Krasner) 117

FOURTH RACE: Claiming, $1,825, for three and four-year-olds, six and one-half furlongs:
Alibhai Feature (Smith) 114
Titan's Flyer (Barroby) 118
Macs Maybe (Cuthebertson) 117
Tom's Guy (Sanchez) 119
Brushy Bottom (Maese) 119
April Summer (Skinner) 114
Misty Note (Wolski) 111
Lucky Harmony (Johnson) 106
Tivoli's Son (no rider) 111
First Breeze (Loseth) 109
Also eligible:
Rusty Be Good (Thom) 112
Prince of Music (Phillips) 114
Tager Lee (Miller) 115
Lone Princess (Salas) 118

FIFTH RACE: Claiming, $1,825, for four-year-olds and up, six and one-half furlongs:
Sefton's Oro (Cuthbertson) 119
Precious Jody (Carter 117
Cumloops (Brownell) 119
Victor's Kid (no rider) 114
Scarlet Sky (Cowan) 117
Heers Hope (J. Arnold) 119
Ty Mac (Johnson) 114
Patrick's Pal (Salas) 119
Rim Ram (Walker) 114
Leveloff's Star (Smith) 119
Vancouver D (Maese) 119
Also eligible:
Beau Bunnie (Barroby) 119
Ebony Nick (Inda) 122
Shar Lea (Walker) 109

SIXTH RACE: Claiming, $2,500, for four-year-olds and up, one and one-sixteenths miles:
Charmers Syn (Krasner) 118
Classielyte (no rider) 118
Locksel (Cuthbertson) 122
Gold Car (Carter) 118
Jack'n Ginger (Barroby) 118
Billy the Bug (Brownell) 115
Hanini (Johnson) 110
Lord Bug (Salas) 115

SEVENTH RACE: Claiming, $2,800, for three-year-olds, six and one-half furlongs:
Ballycraigy (Loseth) 107
Newfield (Carter) 115
a-Ebony Lass (Maese) 115
Rhonda's Babe (Johnson) 110
b-Buds Alibhai (Brownell) 115
b-Devil's Daughter (no rider) 107
Males Coronet (Walker) 110
Jay Velvet (Sanchez) 115
Spooky Lodge (Skinner) 115
Also eligible:
a-Devonish (Smith) 112
This Times Comet (Chabara) 115
Back to School (Krasner) 107
a-Forster entry
b-Bourque entry

EIGHTH RACE — Claiming, $4,200, for four-year-olds and up, one and one-sixteenth miles:
a-Pax Princess (J. Arnold) 110
b-Ship's Visitor (Brown) 113
Cointreaus Prince (n rider) 115
Strong Item (Chabara) 115
Pirate Charger (Smith) 115
b-Lawdy Doc (Salas) 118
Farm Time (Senchez) 120
Lafarge (Johnson) 107
a-Dieppe's Victory (J. Arnold) 115
Sinful at (Carter) 117
a-Bowan entry.
b-Gormley entry.

NINTH RACE — Allowance, $4,700, for four-year-olds and up, six and one-half furlongs:
a-Ariel Prince (Loseth) 114
Bendaway (Gilbert) 116
Matsonai (Maese) 116
Chuckle Win (Chabara) 116
Double Joy (Smith) 116
Beau Cecil (Cuthbertson) 116
Danny Go Lightly (Johnson) 117
Avec Plaisir (Wolski) 116
Devon Sea (J. Arnold) 119
Auranullah (Salas) 119
Also eligible:
a-Rothesay (Loseth) 106
Winning Wonder J (Walker) 109
a-May entry.

TENTH RACE — Claiming, $1,825, for four-year-olds and up, six and one-half furlongs:
Aim To Win (Smith) 119
Three Barry (Skinner) 122
Treble Treasure (J Arnold) 114
Pals Way (Johnson) 113
Ballyraine (Loseth) 109
Win A Shot (Phillips) 119
Citation Plus (Cuthbertson) 119
Blue Tribute (no rider) 112
Choice Lad (Carter) 122
Count The Spots (R. Arnold) 119
Also eligible:
Banner's Brook (Skinner) 119

Wallace Unopposed

Provincial Conservative leader Scott Wallace is the only announced candidate for the nomination tonight as the Progressive Conservative candidate for the provincial riding of Oak Bay.

The nomination meeting starts at 7:30 at the Senior Citizens Centre on Monterey Avenue.

The meeting will follow a day-long workshop for Conservatives at the Gordon Head Community Centre.

Featured speakers at the workshop were Wallace and Donald Munro, Conservative MP for Esquimalt-Saanich.

Chairman was Edith Gunning, provincial vice-president of the PC Association of British Columbia.

The workshop dealt with Conservative policy in health care, education, community improvement and taxation.

We Care

Six Chapels Dedicated to Service

SANDS MORTUARY LTD.
"MEMORIAL CHAPEL OF CHIMES"
1803 Quadra, Victoria, B.C.
388-5155 383-7511

SANDS FUNERAL CHAPEL OF ROSES
9838 Fourth St.
Sidney, B.C. 656-2932

SANDS FUNERAL CHAPEL OF HEATHER
317 Goldstream Ave.
Colwood, B.C. 478-3821

HIRST SANDS FUNERAL CHAPEL
187 Trunk Road,
Duncan, B.C. 746-5212

SANDS LADYSMITH FUNERAL CHAPEL
910 1st Ave.
Ladysmith, B.C. 245-2331

SANDS WESTWOOD "CHAPEL OF FLOWERS"
No. 1 Newcastle Ave.,
Nanaimo, B.C. 753-2032

Your Community
Funeral Chapels
Dedicated to Service

Sands

Independent Family Owned and Controlled

SEND FLOWERS TO THE GRADUATE... BECAUSE SHE EARNED THEM!

She worked hard for that diploma! But she doesn't expect lavish praise. Just "Congratulations" or "I'm proud of you" will make all the work worthwhile. Say it with flowers. She earned it. Call or visit us today.

The Island Florist
745 Fort St. 383-0743
Empress Hotel 383-3113

Zellers 1.49 DAY

MONDAY, JUNE 9th is . . .

Dozens of timely items at one low, low price
. . . The Day is Monday, July 9th
. . . The place, Zellers . . . While Quantities Last!

Children's Wear Specials

Girls' Shorts
100% nylon shorts in assorted plains and prints. Sizes S(7-8), M(10-12) and L(14).
Zellers Low Price 1.49

Girls' Short Sleeved Tops
Assorted knit tops for summer wear. Sizes 7-14.
Zellers Low Price 1.49

Girls' Shells
100% nylon tops with V-neck and contrasting trim. Sizes S.M.L.
Zellers Low Price 1.49

Girls' Cotton Print Briefs
Cute little briefs for the cute little girl. Sizes 2-6x.
Zellers Low Price 4/1.49

Girls' Assorted Halter Tops
An assortment of halters for the little girls. Sizes 4-6x.
Zellers Low Price 2/1.49

Boys' Briefs
Young boys' briefs for the boys to size 6x. Pack of 3.
Zellers Low Price 1.49

Girls' and Boys' Flannel Pyjamas
Assorted colors and prints. Sizes 4-6x.
Zellers Low Price 1.49

Girls' Pull-on Pants
100% polyester pants in several colors. Sizes 2-6x.
Zellers Low Price 1.49

Boys' Knit Shirts
100% nylon short-sleeved knit tops for summer wear. Assorted styles.
Zellers Low Price 2/1.49

Boys' T-Shirts
Boys' 100% cotton T-shirts in several colors. Sizes 2-6x.
Zellers Low Price 1.49

Infants' Canvas Sneakers
Sneakers for the young child. Sizes 3-6.
Zellers Low Price 1.49

Babies' Bib Sets
These sets are ideal for the babies just learning to feed themselves. Plastic bib, bowl and matching cup.
Zellers Low Price Set 1.49

Boys' Cotton Mesh Tops
For the older boy — sizes 7-16. The tops are the coolest possible for summer. Sizes S.M.L. XL.
Zellers Low Price 1.49

Sweet-Tooth Specials

Fruit Candies
1-lb. bag of fancy filled fruit candies.
Zellers Low Price 2/1.49

Marshmallows
Campfire marshmallows for those summer barbecues. 11-oz. size.
Zellers Low Price 3/1.49

Mr. Freeze Pops
Freeze 'em and eat'em! 8 per pkg.
Zellers Low Price 5 pkgs. 1.49

Bag of Bars
Krispee Crunch or Malted Milk regular size bars. 10 regular bars per bag.
Zellers Low Price 1.49

Animal Crackers
12-oz. boxed arrowroot animal crackers.
Zellers Low Price 1.49

Bulk Candy
Smarties or Bridge Mix. Your choice.
Zellers Low Price 1-lb. 1.49

Intimate Wear Specials

Bikini or Briefs
3 pairs of patterned briefs or bikinis in assorted colors. S.M.L.
Zellers Low Price 3 pairs 1.49

Teen Bras
Lace/kodel/lycra bra for the teen gal. Sizes 30-34, A and AA.
Zellers Low Price 1.49

Sheer Knee Highs
Great for under slims. Sizes 9-11. Your choice of three colors. 3 pairs to pkg.
Zellers Low Price 2 Pkgs. 1.49

Assorted Ladies' or Teen Bras
Several styles in broken sizes.
Zellers Low Price 1.49

All Sheer Panty Hose
Regular all-sheer, 100% nylon panty hose. One size fits all. In 3 fashion shades.
Zellers Low Price 5 pairs 1.49

Spalding BIRDIE GOLF BALLS
Made exclusively for Zellers!
Comparable to Spalding Top Flite. Both have similar features and qualities. The real difference is the price.
Pack of 3
Zellers Low Price 1.49

Skillet Feature
All the Fish You Can Eat!
GOLDEN FILLET OF SOLE on a Bed of GOLDEN FRENCH FRIES
Served with: Lemon Wedge, Coleslaw, Tartar Sauce 1.49

Health & Beauty Specials!

White Swan Facial Tissues
Box of 200 2-ply tissues. Assorted colors.
Zellers Low Price 3/1.49

White Swan Kitchen Towels
Soft, strong and absorbent towels in 2-ply, 2-roll pkg.
Zellers Low Price 2/1.49

Gillette Track II Blades
Economy size 9-pack of Trac II blade cartridges.
Zellers Low Price 1.49

Zellers Mouthwash
Oral antiseptic mouthwash and gargle. 17 fluid-oz. Mild, regular and strong.
Zellers Low Price 2/1.49

Scholl Foot Sprays
Athletes foot, foot deodorant and foot powder sprays for the care of your feet.
Zellers Low Price 1.49

"Coppertone" Lotion
Protects against sunburn, moisturizes and conditions. 4.08-fluid oz.
Zellers Low Price 1.49

"Coppertone"—Oil
Helps prevent sunburn, prolongs your tan. 4.08-fluid oz.
Zellers Low Price 1.49

Houseware Specials!

Liquid Plumber
Fast action drain opener. 32-oz. container.
Zellers Low Price 2/1.49

Formula 409
Spray and wipe. All-purpose cleaner. 22 fluid oz.
Zellers Low Price 2/1.49

Mugs
Stock up on these assorted mugs for any occasion.
Zellers Low Price 3/1.49

Clothespins
50 durable wooden clothespins to a pack.
Zellers Low Price 2 packs 1.49

Dust Pans
Plastic dust pans and wood trimmed banister brush in a set.
Zellers Low Price set 1.49

Garbage Bags
Big pack of 20 garbage bags of sturdy 1.25 ml. green plastic. Approximately 26"x36" size.
Zellers Low Price 1.49

Barbecue Tool Sets
Chrome plated barbecue tool sets including turner, fork and tongs with hanging straps.
Zellers Low Price 1.49
3-PIECE SET

Notions Specials

Crocheting Cotton
"Southmaid" mercerized 100% cotton for knitting or crocheting. 550-yard ball. Colorfast.
Zellers Low Price 2/1.49

Bag of Rollers
Nylon bristle rollers with aluminum coil in a bag.
Zellers Low Price 2 bags 1.49

Barrette and Ponytail Holders
Assortment of children's barrettes and ponytail holders.
Zellers Low Price 2 pkgs. 1.49

Men's Jewelry Boxes
Assorted men's leather look fine jewelry boxes. Assorted sizes in black or brown.
Zellers Low Price 1.49

Gardening Specials

Maxi Crop
Reduce transplanting shock for your plants by using this. 64 fluid oz.
Zellers Low Price 1.49

Hanging Planter
Large colorful ceramic planters. Great for those indoor plants!
Zellers Low Price 1.49

House Plants
Hanging plants for the perfect planter!
Zellers Low Price 1.49

Rot-It
Old Gardener Rot-It. 10-lb. bag of compost builder. Rot it with Rot-It!
Zellers Low Price 1.49

E-Z Sprayer
Adjusts from fine to jet spray.
Zellers Low Price 1.49

Bark Chips
2 cu. ft. bark chips for decorating your garden.
Zellers Low Price 1.49

Gardening Set
Two-piece gardening set consisting of a cultivator and transplanter with wooden handles.
Zellers Low Price 1.49

Automotive Specials

Seat Cushions
Need something to make summer driving easier? These cushions have what it takes!
Zellers Low Price 1.49

Turtle Wax
Cleans and shines. New "high gloss" car wax. 18 fluid-oz. size.
Zellers Low Price 1.49

Bardahl Top Oil
Improve gas mileage and performance. 4 fluid-oz. size.
Zellers Low Price 4/1.49

Stationery Specials!

Everyday Gift Wrap
Each pack has 10 20"x30" sheets in 5 different designs.
Zellers Low Price 2/1.49

Hard Cover Books
Assorted books in a wide range of subjects and titles.
Zellers Low Price 2/1.49

Boxed Stationery
Assorted boxes of note paper and envelopes.
Zellers Low Price 4/1.49

Rainbow Napkins
Ideal for summer picnics. Packages of 150 colored napkins.
Zellers Low Price 2 pkgs. 1.49

Zellers Cellulose Tape
Ever search for tape and not found it? Here's a chance to buy four and end the searching!
Zellers Low Price 4/1.49

Dry Goods Specials!

Daisies Towel Ensembles
Jacquard woven 100% cotton terry towels and wash cloths in an attractive "Daisies" pattern.
Zellers Low Price 4/1.49
12"x12" Wash Cloth
20"x40" Bath Towel 1.49

Corduroy Pillow Covers
Approximately 18"x20" assorted solid color pillow covers with zipper opening. 100% cotton.
Zellers Low Price 1.49

Vinyl Place Mats
Foam backed mats in assorted designs and colors. Pack of 4.
Zellers Low Price 1.49

Jacquard Tea Towels
20"x30" tea towels in assorted designs and colors. Butterflies, Lady Bug and Strawberry — your choice.
Zellers Low Price 2/1.49

60" Fabric
Big selection of 65% polyester/35% avril fabric. Assorted colors and designs. Slightly imperfect.
Zellers Low Price yd. 1.49

Mod Art Pillows
Washable foam pillows in many colorful covers.
Zellers Low Price 1.49

6:00 P.M. ONLY SPECIALS

Old Dutch Potato Chips
8-oz. boxes of plain, barbecue, salt and vinegar or ripple chips. Your choice . . . Limit 4 per customer.
Zellers Low Price 2/1.49

Self-Adhesive Wallcovering
3-yard rolls of self-adhesive wall covering. Great for furniture or shelf covering, also. Limit 3 per customer.
Zellers Low Price 1.49

Zelco 10W30 Oil
For the oil change before the summer. 10W30 quart of oil. Limit 5 per customer.
Zellers Low Price 2/1.49

Beach Towels
Striped towels for the beach. Approximately 27"x54" in size. Limit 3 per customer.
Zellers Low Price 1.49

Assorted Cotton Blends
45" fabric in many assorted designs and prints.
Zellers Low Price yd. 1.49

White Swan Bathroom Tissue
Soft, 2-ply bathroom tissue in 2-roll packages. Assorted colors. 288 packages only. Limit 3 per customer.
Zellers Low Price 3 pkgs. 1.49

"Tek" Toothbrushes
Soft, medium or hard. Limit 4 per customer.
Zellers Low Price 4/1.49

Crest Toothpaste
Regular or spearmint. 50 ml. size. Limit 3 per customer.
Zellers Low Price 3/1.49

Toy Specials

Bamboo Fishing Set
12-foot long 4-section fishing set including hooks, sinkers, float, nylon line and winder.
Zellers Low Price 1.49

Pinto or Pick-up Truck
Extra large plastic car and truck for young children.
Zellers Low Price 1.49

Matchbox or Corgi Cars
Die-cast miniature cars with moving wheels. Large assortment of models.
Zellers Low Price 2/1.49

Models
Plastic models in 1/32" scale. Great for rainy days.
Zellers Low Price 1.49

Big Little Books
12 fun titles to choose from in this popular children's collection.
Zellers Low Price 5/1.49

Hardware Specials!

Eveready Batteries
Dependable, long-lasting power. Choice of "C" or "D" cells in flashlight, transistor or heavy duty.
Zellers Low Price 2 cards 1.49

Screwdrivers
Assorted screwdrivers for the handyman.
Zellers Low Price 2/1.49

Softique Lightbulbs
Zelco softique lightbulbs in 40, 60 and 100 watt. 2 per pack.
Zellers Low Price 3 packs 1.49

Electrical Tape
20' of ⅝" vinyl plastic electrical tape.
Zellers Low Price 2/1.49

Paint Thinner
1-gallon plastic containers of paint thinner. Great for summer cleaning.
Zellers Low Price 1.49

Plus These Specials

Diaper Bags
Vinyl lined rectangular or saddle style diaper bags in assorted colors. Wipe clean.
Zellers Low Price 1.49

Women's Halter Tops
Assorted halter tops in 100% nylon.
Zellers Low Price 1.49

Ouch Kits
Small first aid kits for hiking and just to keep in the car.
Zellers Low Price 1.49

Web Kits
Repairs lawn furniture. Kit has enough polypropylene plastic webbing and hardware to do one chair.
Zellers Low Price 1.49

Zellers STILL RETAILS TO THRIFTY CANADIANS Hillside

Sears

PERSONAL SHOPPING ONLY
WHILE QUANTITIES LAST
SHOP SHARP 9:30 A.M.
FOR ONE DAY ONLY

monday 1.49 DAY

Shop Monday, June 9th, for these and many more great 1.49 Day values throughout the store!

FAMILY CLOTHING FEATURES

INFANTS', CHILDREN'S WEAR

CARRIAGE NET — Elasticized edge. White ..... Each 1.49
TOILET SEAT — Assorted colours. Molded plastic with safety strap ..... Each 1.49
INFANTS' T-SHIRTS — Stretchy fabrics in White and stripes ..... 2 for 1.49
INFANTS' CRAWLERS — Pull-on and bib styles ..... Each 1.49
BOYS' SHORTS — Assorted fabrics and colours. Sizes 4-6x Each 1.49
GIRLS' SHORTS — In cottons and stretch fabrics. Sizes 4-6x Each 1.49
BOYS' T-SHIRTS — Variety of colours in sizes 4-6x ..... Each 1.49
BOYS' AND GIRLS' UNDERWEAR — Briefs, vests in White and colours. Broken sizes ..... 3 for 1.49

Infants', Children's Wear (29)

GIRLS', TEENS' WEAR

BABY DOLLS — Assorted summer weights. Prints, sleeveless. Sizes 7-12 ..... Each 1.49
BRAKINIS — Pull-on bra and bikini in stretch nylon lace. White. Sizes M (8-10), L (12-14) ..... Each 1.49
SUMMER TOPS — In assorted styles, fabrics. Pastels and summer prints. S.M.L. All easy-care machine wash ..... Each 1.49
BRIEFS — 100% cotton briefs. Canadian made. White. Sizes 7-14 ..... 3 for 1.49
TEEN TOPS — Cotton rib knit tops in broken sizes 12-14x 2 for 1.49
PANTY HOSE — One size panty hose fits 75 to 115 pounds. Beige or Spice ..... 3 for 1.49
SHORTS — Polyester knit pull-on shorts. Assorted colours in sizes 8-14. Machine wash ..... Each 1.49
BIKINIS — Nylon with dainty lace trim. Pastels in sizes 8-14 3 for 1.49

Girls', Teens' Wear (77)

INTIMATE APPAREL

COTTON BRA — Gothic design bra with butterfly lift ... 2 for 1.49
KODEL POLYESTER LINED BRA — Nylon tricot cup. White only. A (34-36), B (34-36), C (36 only) ..... Each 1.49
TEEN BRA — Soft Kodel polyester lining. Skintone and White in sizes AA (32-34), A (32-34) ..... Each 1.49
BRA CLEARANCE — Regular style of push-up style. Lace material, pastel colours. Sizes include A (32-36), B (32-38) Each 1.49

Intimate Apparel (18)

LINGERIE

BRIEFS — Satin finish with nylon tricot double crotch. Assorted pastel colours. Sizes S.M.L. ..... 2 for 1.49
PRINT BIKINIS — Comfortable elastic waist and legs. Made of Arnel Triacetate blend. Sizes S.M.L. ..... 2 for 1.49
NYLON TRICOT BRIEFS — Double crotch. Sizes S.M.L. Variety of pastel shades ..... 3 for 1.49
NYLON TRICOT BIKINIS — Pastel shades in sizes S.M.L. Double crotch ..... 3 for 1.49

Lingerie (38)

FASHION ACCESSORIES

FASHION SCARVES — Colourful prints and geometrics to liven-up your wardrobe ..... Each 1.49
RAINHAT — Clear vinyl with assorted colour prints ..... Each 1.49
FASHION BELTS — Pastels, White and Dark shades. Made of vinyl ..... 4 for 1.49
WOMEN'S BILLFOLD — Vinyl. Photo compartment. Colours of Green, Tan, Black, Gold embossed ..... Each 1.49
TANK TOPS — Made of a nylon/boucle. Colours in White or Navy. Sizes S.M.L. ..... Each 1.49
MIDRIFT TOP — Sleeveless styling with V-neck collar. White/Navy and White/Red. Sizes S.M.L. ..... Each 1.49

Fashion Accessories (88)

STATIONERY

RIVIERA ENVELOPES — Stock-up for use in the home or office ..... 5 pkgs. 1.49
RIVIERA WRITING PADS — For a variety of home and office uses ..... 5 for 1.49
6 FT. WRAP — 14 sheets per pkg. Size 20"x30" ..... 2 pkgs. 1.49
CANDLES — Variety of assorted colours ..... 2 for 1.49
PLANNING BOOKS — For home or office use ..... 2 for 1.49
SCOTCH TAPE — Sello-tape ..... 3 for 1.49

Stationery (3)

CAMERA SUPPLIES

PHOTO ALBUMS — In a bright floral pattern ..... Each 1.49
PHOTO ALBUMS — Variety of solid colours ..... Each 1.49
PHOTO ALBUM REFILLS — Fits the above albums .. 2 pkgs. 1.49
CAMERA CASE — Protects camera from abuse ..... Each 1.49
SLIDE TRAY — Holds up to 40 slides ..... 3 for 1.49
126-12 PRINT FILM — Made by Sears. Stock-up for the holiday season ..... 2 for 1.49
G.A.F. 110-12 COLOUR PRINT — Handy to keep extra film available ..... 2 for 1.49

Camera Supplies (39)

HOSIERY FEATURES

PANTY HOSE — Re-inforced toe. Colours in Honey Beige or Hint O'Brown ..... 2 for 1.49
ALL SHEER PANTY HOSE — With re-inforced toe. Honey Beige or Hint O'Brown ..... 2 for 1.49
SHEER NYLONS — One size fits 8½ to 11. Honey Beige or Hint O'Brown ..... 4 for 1.49
SHEER KNEE HI's — One size fits 8½ to 11. Beige, Brown or Nu-Beige ..... 4 pr. 1.49
ALL SHEER PANTY HOSE — With sandal-foot. Honey Beige, Nu-Beige or Hint O'Brown. Size Medium/Tall only. Fits 125-155 lbs. ..... 2 for 1.49
REGULAR PANTY HOSE — With re-inforced toe. Fit 150-190 lbs. Beige or Brown ..... 2 for 1.49
FANCY STITCH KNEE-HI'S — In sizes Medium and Large. Colours in White and Navy ..... 2 pr. 1.49
SPORT-SOCKS — Made of an Orlon/acrylic and nylon blend. White or Navy. Size Large only ..... 2 pr. 1.49

Hosiery (75)

BOYS' WEAR

BOYS' BASEBALL CAPS — In 100% cotton. Montreal Expos, Maple Leaf or ball player designs. ..... Each 1.49
BRIEFS — 100% cotton briefs in colours of Blue, Gold, White. Sizes S.M.L. ..... 2 for 1.49
VESTS — 100% cotton. Sizes S.M.L. to match the above briefs ..... 3 for 1.49
BOYS' PLAY SHORTS — In 100% cotton. Colours in White, Green, Blue or Yellow ..... Each 1.49
BATHING SUITS — 100% nylon. Patterned, assorted colours Each 1.49
TERRY SOCKS — Made of cotton/nylon blend. Assorted colours ..... 2 pr. 1.49
BOYS' BRIEFS — 6 briefs per package. 100% cotton. White only. Sizes M. and L. only ..... Pkg. 1.49
T-SHIRTS — Crew neck, rib knit. Colours in Blue, Yellow, Gold. 100% cotton ..... 2 for 1.49

Boys' Wear (40)

MEN'S FURNISHINGS

HAPPY FOOT SOCKS — By MacGreggor. Variety of colours. Sizes 10-13 ..... Pair 1.49
NYLON DRESS SOCKS — Choose from a variety of colours. Sizes 10-13 ..... 2 pr. 1.49
DRESS SOCKS — Made of a comfortable wool/nylon blend. Assorted colours. One size 10-13 ..... 2 pr. 1.49
TIES — Accent your suits with fashion ties in assorted fashion patterns and colours ..... Each 1.49
VEST — Men's White vests in a rib knit. Canadian made. Sizes S.M.L. 3 per pkg. ..... Pkg. 1.49
POLO P.J.'s — 100% cotton P.J.'s in sizes Small and Medium only. (Small fitting) ..... Pair 1.49
BROADCLOTH P.J.'s — 100% cotton in sizes B-C-D only. Variety of colours ..... Pair 1.49

Men's Furnishings (33)

WOMEN'S FOOTWEAR

WOMEN'S MULE SANDALS — Soft, vinyl uppers and comfortable cushioned insoles. Variety of assorted colours ..... Pair 1.49

Women's Shoes (54)

FABRIC FEATURES

BURLAP — 100% jute burlap in 39"/40" widths. Orange, Red, Green or Natural ..... 2 yds. 1.49
FLORAL PRINT — Array of flowers on dark dramatic background. 50% Fortrel Polyester and 50% cotton. 45" wide ..... Yard 1.49
POLYESTER LINING — 100% polyester lining. Anti-static. 45" wide. Variety of colours ..... Yard 1.49
FANCY FREE PRINTS/MATCHING PLAINS — 45" wide. Polyester/cotton blend. Floral prints in a leno weave. Matching solids in several colours ..... Yard 1.49
ASSORTED YARDAGE — 45" widths and 36" widths. All easy-care ..... Yard 1.49
GINGHAM CHECKS — ⅛" to 1" polyester/cotton blend checks. Variety of colours to pick from ..... Yard 1.49

Fabrics (36)

WOOLS, NOTIONS

SCOTCHGARD — 8-ounce tin. Protects fabrics from stains Each 1.49
SAYELLE SPORTS YARN — Approximately 1-ounce skeins 4 for 1.49
OLYMPIC YARN — 100% acrylic knitting worsted. Approximately 2-ounce skeins ..... 3 for 1.49
KODEL YARN — 100% polyester knitting worsted. 100 gr. Each 1.49
PIGGY BANKS — Animal figures to dress-up the children's bedrooms ..... Each 1.49
SUIT HANGERS — Plastic with metal clips. White. Set of 4 . Set 1.49
NEEDLE POINT KIT — Includes canvas, needle, wool, instructions ..... Each 1.49

Wools, Notions (23)

JEWELLERY BUYS

STERLING SILVER CHARMS — Selection includes many popular designs. All Sterling Silver ..... Each 1.49
FASHION JEWELLERY — A great selection includes necklaces, beads and bangles. Accessorize your outfits ..... Each 1.49
WATCH STRAPS — Assorted watch straps in a variety of styles and sizes ..... Each 1.49
2-PIECE CARVING SET — Add to your dining ease ..... Set 1.49

Jewellery (4)

HEALTH AND BEAUTY

NOXZEMA MOUTHWASH — And Gargle. 19 fluid ounce .. Each 1.49
SEARS DRY ANTI-PERSPIRANT DEODORANT — In spray tin. 6 ounce size ..... 2 for 1.49
SEARS SHAVE CREAM — Rich, ready lather for smooth shaves. 11 oz. size ..... 2 for 1.49
SEARS PROTECTIVE CARE LOTION — Soothes dry chapped skin. 17¼ fl. oz. ..... 2 for 1.49
NAIL FILES — Choose from diamantis or saphir in assorted lengths ..... 2 for 1.49
VO-5 NATURAL P.H. BALANCE SHAMPOO — For normal, dry or oily hair. 450 ml. (158 fl. oz.) ..... Each 1.49
JERGENS HAND LOTION — 15½ fluid ounce size ..... Each 1.49
DIRECT AIDE HAND LOTION — 480 ml. size ..... Each 1.49
VASELINE INTENSIVE CARE — Herbal hand lotion. 500 ml. size. Each 1.49
BRECK SHAMPOO — For normal, dry or oily hair. 400 ml. size. Each 1.49
MISS BRECK HAIRSPRAY — Regular hold, scented, regular hold unscented, super hold scented, super hold unscented. 16 oz. size Each 1.49
WHITE VELVET COLD CREAM SOAP — Toilet size. 3.5 ounce size ..... 7 for 1.49
OLD SPICE AFTER SHAVE LOTION — 4¾ ounce size ... Each 1.49
NEET SPRAY HAIR REMOVER — Regular or lemon. 100 gm. Each 1.49
SUAVE PH. BALANCED SHAMPOO AND CREME RINSE — Herbal, Green apple, strawberry, apricot. 12.3 ounce size 2 for 1.49

Health, Beauty (8)

HOME ACCESSORIES

CERAMIC ASHTRAYS — Variety of accenting colours and shapes to pick from ..... Each 1.49
FONDUE FORKS — Wooden handled forks ..... Pkg. 1.49
WOODEN NUT DISHES — Assortment of shapes to select from ..... 2 for 1.49
STEMWARE — Colours of Gold and Green. Choose from goblets, wine or sherbert glasses ..... Each 1.49
VASES — Glass vases in a variety of decorative colours .. Each 1.49
TEA POTS — Makes an ideal gift or for yourself ..... Each 1.49
LIQUEUR GLASSES — Made of a decorative Red glass .. Each 1.49
PARFAIT GLASSES — Four glasses per set ..... Set 1.49

China (21)

CANDY COUNTER

ARCADIAN CHERRIES — 12-oz. box. A family treat the entire family will enjoy ..... Box 1.49
TURTLES CHOCOLATES — 7-ounce box. Makes an ideal gift Each 1.49
JU-JUBES — Delicious low-calorie candy ..... 1¾ lbs. 1.49

Candy Counter (87)

COFFEE HOUSE SPECIAL

Enjoy a delicious, tender BARON OF BEEF served on a crusty bun with au jus dip and French Fried potatoes Each 1.49

Coffee House, 2nd Floor

LIGHTING FEATURES

CHANDELIER BULBS — 25, 40-watt bulbs. Chandelier base 3 for 1.49
BALLERINA SHADES — Colours in Blue, Yellow ..... Each 1.49
BOUDOIR SHADES — Drum-style with rayon shade ..... Each 1.49

Lighting (34)

K-TEL DELETES

1.49 each

Your Choice:
Juke Box Jive
Children's Favourites Vol. 1 and 2
Best of Country Vol. 1 and 2
Music Power

L.P. Records

Records (58)

HOUSEWARES

BISSELL (R) FOAM RUG SHAMPOO — Spray on, sponge in and vacuum when dry ..... Each 1.49
PLASTIC STORAGE CONTAINERS — Frig-O-Seal (R) containers, your choice of 36 oz. round container or 32 oz. square size ..... 2 for 1.49
FRIG-O-SEAL (R) STORAGE CONTAINER — 9"x9" square container. Ideal for cakes ..... Each 1.49
FRIG-O-SEAL CONTAINERS — Your choice: salt and pepper, or butter dish—holds 1-lb. of butter. Ideal for camping ..... 2 for 1.49
MIRA-KLEER SILICONE CLEANER — Easy to use; ideal on mirrors, windows, cars ..... Each 1.49
MUFFIN TINS — Aluminum 12-cup size ..... Each 1.49
TEFLON (R) BAKEWARE — Quality Teflon coated aluminum. Your choice of loaf pan, muffin tin, square cake pan, layer cake pan Each 1.49
GLASS STORAGE JARS — Assorted shapes and sizes in colours of Agean Blue or Amber Gold ..... Each 1.49
IRON BOARD COVER — Your choice of Teflon or colourful cotton cover, fits standard board ..... Each 1.49
CERAMIC TEAPOT — Pomegranate design. 2-cup size ... Each 1.49
RAMEKIN — Bowls, lids, stoneware, Ovenproof, handy for casseroles or fresh onion soup ..... Each 1.49
WOODEN CUTTING BOARD — Paddle shape laminated hardwood with hanging thong ..... Each 1.49
STEMWARE — Ruby Red glasses with clear stem and base. Juice and wine sizes ..... 4 for 1.49
3-QUART SAUCEPAN — Light aluminium with coloured exterior; Avocado, Poppy Red, Harvest Gold. Ideal for the camping season ..... Each 1.49
FILTER FRY LID — Stops those messy grease splatters. 11½" size ..... Each 1.49
MACTAC — Adhesive backed vinyl in assorted colours and patterns ..... 2 for 1.49
GRATER/GRINDER — Handy for eggs, carrots, cheese; grates very fine ..... Each 1.49
PYREX (R) JUICE SERVER — Mix, serve and store in the same server. Pouring lip and cover. 48 oz. size ..... Each 1.49
SPRAY AND DUST — By Hagerty (R). Makes a dust trap out of a dust cloth or mop ..... Each 1.49
CERAMIC STACKING MUGS — Assorted patterns and colours to choose from ..... 4 for 1.49
SEARS FABRIC SOFTENER — Super concentrated; only ½ capful per wash. 33 fl. oz. size ..... Each 1.49

Housewares (11)

BEDDING, LINEN

BATH TOWELS — Variety of accenting colours and patterns Each 1.49
HAND TOWELS — Colours of Red, Yellow or Blue to highlight your bathroom ..... 2 for 1.49
OVEN MITTS — Colourful prints ..... Each 1.49
TEA TOWELS — Linen tea towels; stock-up with spare toweis ..... 2 for 1.49
BATH APPLIQUES — Non-slip bath appliques help prevent injury in the bath tub ..... Pkg. 1.49
BATH MAT — Rubbermaid (R) non-slip bath mat ..... Each 1.49
FINGER TIP TOWELS — Handy for guests! Green only . 2 for 1.49
BEACH TOWEL — Multi-coloured stripes. Just in time for the hot days at the beach ..... Each 1.49

Linens (96)

DRAPERY FEATURES

CUSHIONS — Satin cover cushions, size 12x12" with knife-edge styling. Variety of colours, patterns ..... 2 for 1.49
I-BEAM TRACK — 6 foot includes all fittings ..... Each 1.49
RE-WEBBING KIT — Includes 32' kit with 24 screws ..... Kit 1.49
DRAPERY FABRICS — Assorted 45-48" wide cottons, polyester, sheers, rayons ..... Yard 1.49

Draperies (24)

SEWING MACHINE/VACUUM ACCESSORIES

KENMORE "Q" NEEDLES — Ideal needles for zig-zag stitches. Handy to keep spares ..... Pkg. 1.49
SEWING MACHINE BELTS — Keep spare belts handy in case of unexpected breakage ..... 2 for 1.49
SEWING MACHINE OIL — Helps keep your sewing machine running in top order. 1/3 of an ounce ..... 2 for 1.49
ROLLER FOOT — For sewing over rough material or fine, smooth materials, plastics. Hi-bar and super hi-bar ..... Each 1.49
KENMORE BOBBINS — 10 bobbins per package ..... Pkg. 1.49

Sewing Machines, Vacuums (20)

FLOOR FASHIONS

STAIR NOSING — Black only. 3 foot lengths ..... 2 for 1.49
ENDURAL RUNNER — Choice of Green, Red or Gold. 27" wide ..... 2 ft. 1.49
COCO MATS — Choose from plains or patterns. Size 16"x27" Each 1.49
VINYL RUNNER — Clear vinyl runner in 27" widths ... 2 ft. 1.49
COVE BASE—Choice of Avocado, Beige, Brown or Black. Solid colours. 2½"x4' length. Ready stick ..... Each 1.49
COVE BASE — Choice of Teak, White Birch, Pecan or Walnut Woodgrain. Ready stick. 2½"x4' length ..... Each 1.49
COVE BASE — 4" cove base. Brown only ..... 5 ft. 1.49

Flooring (37)

PAINTS, SUPPLIES

SEARS HARMONY HOUSE LATEX-BASE — Satin wall paint. For walls and ceilings. Limited colours. Sorry no White ..... Quart 1.49
PAINT TRAY — 9½" paint tray with deep well and ladder rungs to prevent spillage ..... Each 1.49
POLYFILLA — 4 pound size. Repairs plaster, wood, brick Each 1.49
SANDPAPER — Package of 20 assorted grits ..... 3 pkgs. 1.49

Paints (30)

TOY BUYS

DIAPER BAG SET — Makes an ideal gift for young children Each 1.49
TEES AND JEANS DOLLS — Has moveable arms and legs. Provides hours of entertainment ..... Each 1.49
OVEN MIX REFILLS — Made by the popular Betty Crocker. 4 mixes per package ..... Pkg. 1.49
SIMULATED BIRTHSTONE LOCKET SET — Select the stone that matches that special day ..... Set 1.49
MAGIC NURSER DUET — For feeding that 'special' dolly Each 1.49
YO-YO — Official pro yo-yo for hours of fun ..... Each 1.49
TINY 'PENELOPE' — So soft, cuddly and floppy ..... Each 1.49
GOLDEN BOOKS — Just the right size of book for bedtime stories ..... 4 for 1.49
COLOURING BOOKS — Stock-up for the summer holidays. Provides entertainment on a rainy day ..... 5 for 1.49
MARBLES — 100 marbles and case included ..... 2 pkgs. 1.49
BARBIE FASHIONS — Variety of fashion outfits for Barbie Each 1.49
INFLATABLE LAND RAFT — 30" approximate size, deflater Each 1.49
RAGGEDY ANDY — Inflatable split ring ..... Each 1.49

Toys (49)

SPORTS CENTRE

COLEMAN CAMPING FUEL — Stock up for the camping season ahead ..... 2 qts. 1.49
AIR MATTRESS PUMPS — Foot type. Made of a durable rubber construction ..... Each 1.49
OUTBOARD MOTOR OIL — Blended by Castrol for O.M.C. Pint size tins. Limit 6 per customer ..... 2 for 1.49
GOLF BALLS — Johnny Miller balls made by McGregor 2 for 1.49
TENNIS BALLS — With durable cover. Yellow in colour 2 for 1.49
SEARS BATTERIES — Sizes C, D and AA. Flashlight or transistor size ..... 6 for 1.49
FREEZE DRIED FOODS — Assortment of freeze dried foods. Limited quantity and selection ..... Each 1.49
STINGZELDA — Size 1½ ounce ..... Each 1.49

Sports Centre (6)

GARDEN SHOP

MAXI CROP — Liquified seaweed. 64 oz. size ..... Each 1.49
FLOWER SHOWER — Stock solution in 32 ounce size .... Each 1.49
2-4-10 — 3 pound size ..... Each 1.49
EUROPEAN TREEWASH — 2 pound size ..... Each 1.49
LIQUID "PY" — 8 fluid ounces ..... Each 1.49
ROT-IT — Compost builder in 10 pound size ..... Each 1.49
LAWN EDGING — Size 4" by 30'. Made of sturdy plastic . Each 1.49
CLEMATIS VINE — Adds beautiful colour to your yard . . Each 1.49
SHRUBS — In 1-gallon containers. Assorted varieties to choose from ..... Each 1.49
POTTING SOIL — 20-pound bag. Sterilized. Ideal for re-potting house plants ..... Each 1.49
FLY TOX — Insect strip ..... Each 1.49
TOMATO FOOD — 6-18-6 tomato food with precise timed release Each 1.49
ROSE FOOD — 5-10-15 rose food in 4-pound box ..... Each 1.49
GLADIOLA BULBS — 50 mixed bulbs for summer colour .. Pkg. 1.49
PEONY RING — Plastic covered metal ring ..... 2 for 1.49

Garden Shop (71)

HARDWARE FEATURES

SURFORM SHAVER — Removes paint, burrs, splinters . Each 1.49
MINI-HACK SAW — Cuts in tight places. Use any type of hacksaw blade ..... Each 1.49
SAWHORSE BRACKET — Use on scaffolding, game tables; medium duty ..... Each 1.49
HAMMER — Handy wooden handled hammer ..... Each 1.49
MITRE BOX — Made of hardwood. Cut for basic angles . Each 1.49
PRY BAR — Craftsman. Pulls, prys and scrapes ..... Each 1.49
TAPE — Craftsman 12'x½". Push-pull type ..... Each 1.49
LINE AND SURFACE LEVEL — Craftsman; light-weight and has pocket clip ..... Each 1.49
LEPAGES GLUE — 18 ounce size. For use on wood, paper, etc. Non-toxic ..... Each 1.49
COPING SAW — 6½ inches. 5-inch throat. Has adjustable blade ..... Each 1.49

Hardware (9)

AUTO ACCESSORIES

UPHOLSTERY CLEANER — Protective silicone coating helps keep car seats, carpets show-room fresh. 14-oz. spray tin . Each 1.49
ZIP WAX CAR WASH — Adds wax as it washes ..... Each 1.49
WASH MITT — Ideal for washing, dusting. Stays soft and absorbent Each 1.49
CAR TROUBLE LIGHT — With 10 ft. cord. Plugs into cigarette lighter. For all 12 volt systems ..... Each 1.49
ALL-PURPOSE SQUEEGEE — 8" squeegee is ideal for car or home use ..... Each 1.49
TUFFY FLASHLIGHT — For camping, home use. Complete with batteries ..... Each 1.49
CAR WASH BRUSH — Has handy shut-off valve, plastic handle grip Each 1.49
CHEESECLOTH — For dusting, cleaning, polishing, waxing. 10 sq. yds. ..... Each 1.49
MINI SPLASH GUARDS — Protects car from salt, gravel, mud Each 1.49
WEIGHTED SNACK TRAY — No installation; washable, tip proof . . Each 1.49
CHROME PROTECTOR — Waxes, seals, shines. 7½ ounce spray Each 1.49
AUTO BODY FILLER — Repairs cars, boats, walls, floors. Fiberglas reinforced. 14.5 oz. size ..... Each 1.49
TRAILER BALL — Solid steel trailer ball with enamel finish. 1⅞" size only ..... Each 1.49
TIRE PRESSURE GAUGE — Measures tire pressure accurately to promote longer tire life ..... Each 1.49

Auto Accessories (28)

Simpsons-Sears Ltd.

Sears Hillside: 3190 Shelbourne Street. Lots of Free Parking . . . No Tickets, No Time Limit.

VICTORIA PRAYER GROUP
(Open to All interested in Prayer and Healing)
YM-YWCA Chapel, Courtney St.
Wed., June 14, at 3 p.m.
"HEALING for ALL"
All Welcome

KNOX PRESBYTERIAN CHURCH
2964 Richmond Avenue
100th ANNIVERSARY of NATIONAL CHURCH
11:00 a.m.
Rev. James Clarke, D.D.

TRINITY PRESBYTERIAN CHURCH
2964 Tillicum Road at Gorge Plaza
Minister: Rev. G. D. Smith, M.A.
11:00 a.m. CENTENARY CELEBRATION and HOME COMING SERVICE
12:15 p.m. RECEPTION and CAKE CUTTING CEREMONY.
Former Erskine, St. Paul's and Gorge folk expected.

St. Andrew's Presbyterian Church
Downtown — Douglas St. at Broughton
The Rev. Bruce J. Molloy, M.A., B.D., M.Th.
The Rev. Andrew J. Mowatt, C.D., B.A., B.D., D.D.
9:45 a.m. Bible Study, Kirk Hall
10:15 a.m. Youth Meeting, Kirk Hall
11 a.m. and 7 p.m.
THE SACRAMENT OF THE LORD'S SUPPER
CHURCH SCHOOL ALL GRADES, 11 a.m.
Dr. A. J. Mowatt at Both Services

VICTORIA TRUTH CENTRE
There is an answer to every prayer and a solution to every problem.
Dr. E. M. Smiley, Minister
11:00 A.M. "CONSCIOUSNESS"
7:30 P.M. "INTUITION"
Rev. Lois McLean
11:00 a.m. Children's Church and Young People's Society
1201 Fort Street — All are welcome

VICTORIA ALLIANCE CHURCH
1792 Townley Street — Telephone 592-1821
PASTOR: REV. H. G. CLARK
9:45 a.m. Sunday School Hour
11 a.m. Worship Hour
Sermon: "GOD'S GIFTED PEOPLE"
(No. 5 in series)
7 p.m. Evensong and Sermon
"Holding Forth the Word of Life"

THIS WEEK AT
JAMES BAY CHURCH
Corner of Menzies and Michigan St.
With Reg and Colleen Carbol
9:30 a.m. — Early Family Service
Discussion Groups for all Ages
7:30 p.m. — Spiritual Renewal Service

Queens Avenue CHURCH (A.C.O.P)
804 Queens Ave.
Phone 477-6070
Minister: John D. Francis
"THE KEY TO UNLOCKING THE SCRIPTURES"
• Pastor Francis presents two special messages at 10:30 a.m. and 7 p.m.
• Hear an ex-convict's testimony, 7 p.m.
• Special music. Bring a Bible and friend
"LIFE IN THE SPIRIT" — Seminar by Dr. ROBERTS, M.D. continues on THURSDAYS at 7:30 p.m.
Annual Church Picnic June 11, 6 p.m.
Centennial Park

PASTOR HARALD BREDESEN
trinity christian centre
949 FULLERTON AVE.
Jesus Christ Is Lord
11 a.m. HARALD BREDESEN
7 p.m. DOUG KOOY

Emmanuel Baptist Church
2121 CEDAR HILL CROSSROAD Tel. 592-2418
Pastor: Norman K. Archer, B.D., A.L.B.C.
Lay Minister: Karl Janzen
Youth Minister: Norman Barton, M.A.
Minister of Media: Frank Martens
9:30 a.m. Family Service
11:00 a.m. Morning Worship
IN PASTURES GREEN (3)
"HOW TO FIND YOURSELF"
Baptisms at the climax of Morning Worship.
7:00 p.m.—Evening Worship
GOOD NEWS BY A MAN NAMED JOHN (11)
"WE WOULD SEE JESUS"
Also: Emmanuel's 50-Voice Youth Chorus will be singing
Pastor Archer preaching at all services

CENTRAL BAPTIST CHURCH
833 PANDORA AVENUE
Pastor Robert D. Holmes, B.Th.
Assistant to Pastor — Cecil V. Eno
Associate in Christian Education — Miss Verne Scott
8:45 a.m. and 11:00 a.m.
MORNING WORSHIP SERVICES
PASTOR J. M. ROWSE
(Vancouver)
9:45 a.m.
FAMILY BIBLE SCHOOL with Adult Bible Studies
7 P.M.
Youth Service
** Farewell to Thibaults (Operation Mobilization)
** Welcome Home to Bordens (Ethiopia)
** Youth Choir
** MR. ALAN STEWART of Trans World Radio, Monaco
"Where Every Visitor is an Honoured Guest"

REFORMED EPISCOPAL CHURCH OF OUR LORD
1874 1974
Victoria's Historic Church
Corner Humboldt and Blanshard
Rector
Rt. Rev. Gordon Stacey, D.D.
Assistant — Rev. H. Gleeson
Holy Communion 11 a.m.
Everyone Welcome
Renovation Fund P.O. Box 751

CHRISTIAN SCIENCE
FIRST CHURCH OF CHRIST, SCIENTIST
A branch of the Mother church, The First Church of Christ, Scientist in Boston, Mass.
Chambers St. at Pandora Ave.
Nursery and Elevator Available
SUNDAY SERVICES:
9:30 a.m. and 11:00 a.m.
Subject:
"GOD THE ONLY CAUSE AND CREATOR"
Sunday School 9:30 and 11:00 a.m.
Testimony Meeting Wed. 8:00 p.m.
Free Public Reading Room
Open Daily — 1210 Broad St
All are Welcome

NAZARENE
2571 Quadra Street
Sunday Services:
Sunday School, 9:45 a.m.
Morning Worship, 11:00 a.m.
Evening Worship, 6:00 p.m.
10 a.m. at Colwood 1945 Sooke Rd.

FREE METHODIST
11:00 A.M. Rev. David Abbott
7:00 P.M. "ALETHIA" — MUSICAL
1620 Cook St.

CHRISTADELPHIAN
1396 McKenzie Ave.
Sunday School: 9:30 a.m.
11:00 a.m.
Breaking of Bread
Lecture D.V.
7:30 p.m.
"JESUS CHRIST WAS A JEW"
M. Shrimpton

WORLDWIDE CHURCH OF GOD
Affiliated with Ambassador College and Garner Ted Armstrong
SERVICES SATURDAY, 10:30 A.M.
2750 QUADRA STREET, VICTORIA, B.C.
Minister Mr G. Patrickson — Phone 477-4065
Listen to World Tomorrow, Broadcast 9:30 Nightly, CJVI

THE BRITISH-ISRAEL WORLD FEDERATION
Canada Victoria Branch
PUBLIC MEETING
Sunday Afternoon, June 8th
In the Dominion Hotel at 3 p.m.
SPEAKER: Mis Janet Lansdowne of Langley, B.C.
SUBJECT: "PROPHETIC LIGHT FOR 1975"
Radio Broadcasts every Sunday, 9 a.m. and 9:15 a.m. on K.A.R.I. (550)

"UNIVERSAL HEALING FOUNDATION"
President: L. G. DUKES Vice-President: D. DUKES
Secretary: Miss Leslie DUKES PHONE 598-3583
Leslie Dukes Spiritualist Medium from England, "GREATER WORLD DIPLOMA HOLDER" Will be holding "A DEVINE HEALING SERVICE" at 2 p.m. on Sunday, 8th of June at NORWAY HOUSE, 1110 Hillside, Victoria.
ALL WELCOME

Pentecostal Assemblies of Canada

OLDFIELD GOSPEL CHAPEL
5506 Oldfield Road
9:45 a.m. Family Bible School
11:00 a.m. Morning Worship
(Pastor L. W. Henkel — 658-5908)

COLWOOD PENTECOSTAL CHURCH
Community Children's Hall, 2219 Sooke Road 478-5293
9:45 a.m. Sunday School For All
11:00 a.m. Morning Service
7:00 p.m. Evening Service

CHINESE PENTECOSTAL CHURCH
800 Princess Street
SUNDAY 9:45 a.m. — Sunday School
11:00 a.m. and 7:30 p.m. — Worship Services
Prayer — Wed., 7:30 p.m. Youth — Friday, 8:00 p.m.
REV. STEVE WONG, 383-3878

ESQUIMALT PENTECOSTAL CHURCH
BETHEL TABERNACLE 1100 COLVILLE ROAD
DAVE STREET. 386-6431
9:30 a.m. FAMILY FELLOWSHIP HOUR
Photo Contest Starts Today, Don't Miss It
11:00 a.m. MORNING WORSHIP SERVICE
Monday 8:00 p.m.—Young Peoples "LIVING LIGHTS"
Wednesday 7:30 p.m.—Prayer and Share Service
You Are Always Wlecome

NORTH DOUGLAS PENTECOSTAL TABERNACLE
Douglas at Canterbury
Pastor: Rev. Harold Pendray
9:45 A.M. SUNDAY SCHOOL
11:00 A.M. "READY TO SERVE"
7:15 P.M. "A GREAT CONTRAST"
EVERYBODY WELCOME

ASSEMBLY OF GOD (P.A.O.C.)
9182 E. Saanich Rd., Sidney, N. off McTavish
SUNDAY 9:45 a.m. Sunday School
11:00 a.m. Topic: "NO WATER SHORTAGE"
7:00 p.m. "PEACEFUL ENEMIES"
TUESDAY 7:30 p.m. Bible Study and Prayer
Pastor Chas. Barker 656-2545

Glad Tidings Pentecostal Church 842 NORTH PARK ST
God's Word as it is— For Men as They are.
9:45 a.m. FAMILY BIBLE SCHOOL
Bible teaching and training for the entire family.
For transportation call 658-5694.
11 a.m. and 7 p.m.
Two Great Services with PASTOR PAUL HAWKES
— plus —
A program of inspiring gospel music with the singers and musicians of Glad Tidings
PLAN TO JOIN WITH US THIS SUNDAY
"YOUTH ALIVE" exciting youth services every Friday at 7:30 p.m. For the Youth of Victoria.
Pastors: Paul Hawkes, Colin R. Wellard, Bill Hale

PERSPECTIVES AND PREJUDICES

Thirst Is a Driving Force

By REV. J. A. DAVIDSON

Maurice Cranston, an English scholar, has written a small book on the life and work of the controversial French philosopher, Jean-Paul Sartre, in which he says, "Sartre is an atheist who understands man's thirst for God." He adds that Sartre "teaches them that they must learn to live with their thirst forever unsatisfied."

Is Sartre right in his assertion that we do have a thirst for God, even though he holds that that thirst can never be satisfied?

There is much evidence that many people today do have a yearning which can be given that metaphorical label. This is a yearning for something beyond the self with which the self can have a redeeming, healing relationship, a yearning for something which transcends us and which transcends the phenomena of nature which we apprehend with our senses and the scientific instruments which are extensions of our senses. Many of the new religious movements which have become so conspicuous in recent years, including those which come out of eastern religions, seem to be exercises in trying to come to terms with this thirst.

Perhaps the decline in appeal and influence in the conventional Churches has been caused in part by their striving so hard to be relevant and with-it and involved and the such that they have tended to neglect the force of this elemental thirst. They have tended to play down the deeper realities of faith in their concern for surface concerns. A faith grounded in the Bible must, of course, be concerned for the secular, but it must never forget that it has its dynamic in the sacred.

Some years ago Adolf Keller, a Swiss theologian, on a visit to North America and while dictating some lecture notes to a stenographer, said, "Redemption is a cosmic process." When he received the typescript he found that she had typed, "Redemption is a cosmetic process." Some of our religious practice has indeed become a cosmetic sort of thing — adding a touch of color to the lives of people who happen to care for that sort of thing, but not getting into the depths of human existence. Many of us seem to think that there is something indecent in probing the depths of faith.

I suggest that some of our feelings of anxiety and depression and despair are in reality unrecognized symptoms of a thirst for God. Many of us are kept from recognizing our yearning for the divine by our pride, our well-honed sense of self-sufficiency. But many of us are learning that when we leap over that barrier we can come to an awareness of the divine, an awareness of God, which can help us to healing and fulfilment.

In a book with an evocative title, **Man Is Not Alone,** the late Abraham Joseph Heschel, a Jewish scholar who in recent years has helped both Jews and Christians to see life in the biblical perspective, put the issue in this way: "God's existence can never be tested by human thought. All proofs are merely demonstrations of our thirst for Him. Does the thirsty one need proof of his thirst?"

Theology Is A Science

EDMONTON (CP) — Theology is a science and theologians merely those who, "like psychologists and historians," study man, says Jack Cahill of the University of Alberta's department of religious studies.

"We're trying to justify it (theology) as a legitimate academic descipline, but people seem to think theology is just a propaganda activity," he said in a recent interview following a meeting here of the Canadian Theological Society.

Dr. Cahill believes theologians are scientists, indifferent to their personal religious views as they consider data.

"Like psychologists and historians we study man. We seek meaning in data as it comes to us and then see how it relates to theology."

But Lawrence Murphy of St. Mary's College in Halifax disagreed in part with Dr. Cahill's statement.

"It's nonsense to say you can just sit there and analyze and analyze without a certain starting point," Murphy said. "Everybody has a point of view that shapes what he says and does, and that includes the scientist."

Dr. Cahill agreed that "all men are religious."

"All men are at work with something inside themselves, making them what they are."

But because theologians are aware of man's inherent religious nature, they are agle to study the diversity of religious nature, they are able to tically, he added.

Dr. Charles Paris of Concordia University in Montreal said theologians don't get together to argue different religious standpoints.

"Our meeting showed the diversity in religion and the reality of pluralism," he said.

"We're human, and like all humans we have doubts about our faith. Those doubts form the basis for our study in theology."

Rev. Walter DeMoss, and his family

Missionary to Ghana Speaks at Hope Lutheran

An American missionary now working in Ghana will be guest speaker at the annual Mission Fair of Hope Lutheran Church, 1924 Carrick, on Sunday.

Rev. Walter DeMoss and his wife will talk about their missionary work at the 11 a.m. service, and will present a slide lecture at 1:30 p.m.

DeMoss and his family went to Ghana in 1968, accepting a call from the Evangelical Lutheran Church of Ghana to work among the Bimoba people in the northeast corner of the West African nation.

Their work includes evangelism, medicine (Mrs. DeMoss is a nurse), and agriculture.

With Jerry Baan, a Canadian Universities Services Overseas worker from Ontario, the DeMosses have worked to help local farmers increase their crop yields.

The DeMosses have been on furlough since February, travelling throughout Canada and the United States, and will return to Ghana in July.

German Measle Victims Swamp Special Schools

LOS ANGELES (AP) — Specialists say a generation of children without sight or hearing is quickly outgrowing society's ability to help them. They are the 5,000 or more whose mothers were struck by the 1964 German measles epidemic.

Before that outbreak, there were only about 140 deaf-blind children born each year. A small number of special schools were adequate to give them support and training.

Now 11 years old, these German measles children will far outnumber the facilities and therapists needed to rescue them from mind-dulling mental hospital wards, rehabilitation specialists say. Many of them are seriously retarded.

The alarm has been sounded chiefly by Dr. Edgar L. Lowell, director of the John Tracy Clinic here which has been teaching communnication with deaf children for 31 years.

"It is an overwhelming catastrophe," said Lowell, for 21 years head of the clinic which was founded by the wife of actor Spencer Tracy after the couple had a deaf son.

"Now many of these children are in mental institutions or in homes where their parents struggle to take care of them. By 1980, they will be too big to treat as children. They will have to be taught to deal with sexuality, with how they're going to get around and how they will spend their lives. Their parents will be getting older."

By conducting conferences of educational, legal, social, vocational and medical specialists, Lowell is encouraging the planning of strategy well in advance of when the increased services will be needed.

Then it is up to the federal government, he said, which through the department of health, education and welfare (HEW) provides funds and programs to help the handicapped.

Robert B. Herman of HEW's Bureau of Education for the Handicapped said that in 1974 some 2,600 deaf-blind children benefitted from federal services. Federal appropriations for the deaf-blind had risen from $1 million in 1969 to $14 million for 1974.

"The bureau has embarked on an ambitious six-month project to improve and refine the deaf-blind strategy on a national basis," Herman said.

If they are to be salvaged, said Lowell, the children must be kept out of traditional mental institutions as much as possible. He envisioned colonies of perhaps 100 deaf-blind persons. They would have supervision, but in a family-type setting, as well as vocational and recreational facilities.

There is also a major need for the training of more teachers and therapists, Lowell said.

A wide range exists in the severity of the damaged children's troubles. Some specialists have divided them into three groups. The largest, comprising some 60 per cent to 75 per cent, is labelled "middle trainable and below."

Able to communicate only through grunts and basic gestures, these children are completely dependent on others. They are often restless and hyperactive and can drive even the strongest of parents to emotional collapse. A few of them might be able to learn simple repetitive tasks under supervision.

About 15 per cent of 25 per cent are classed as "upper trainable though lower educable." Among them, the least limited might learn communication through sign language or, if any sight remained, through simple reading and writing.

If they are not badly handicapped in other ways, many of these victims can be taught to take care of themselves and become somewhat independent, say some educationists. A limited number of this group should be able to take on some kind of work in competitive industry or business.

The top group is capable of learning speech and even academic work, but it is a small group, about five or 10 per cent of the total. With proper help, they can take a successful spot in society.

DEDICATION CEREMONY SUNDAY

Wallace Smith, president of the Reorganized Church of Jesus Christ of Latter Day Saints will be in Victoria June 15 to dedicate the Latter day Saints Church at 495 Burnside.

He will be speaker at the 7 p.m. service.

Smith is the grandson of Joseph Smith, who founded the church April 6, 1830 in Independence, Missouri.

Union Alleges Mine Carnage

TORONTO (CP) — The safety and health record in Ontario mines is one of carnage, injury and death, says a brief by the United Steelworkers of America.

The brief, presented to the Royal Commission on the Health and Safety of Mine Workers, recommended more worker involvement in policing unsafe conditions and the creation of a new Ontario ministry covering occupaional safety and health.

The union disagreed with the industry position presented by the Ontario Mining Association and the Mines Accident Prevention Association of Ontario in earlier briefs.

Christian Reformed
Agnes and Glanford
WORSHIP SERVICES at 10:30 a.m. and 7:00 p.m.
Minister Rev. P. W. DeBruyne

THE SALVATION ARMY
Citadel Corps
757 Pandora Avenue
Corps. Officers:
Major and Mrs. Ivan McNeilly
9:45 a.m. — Sunday School
11:00 a.m. — Holiness Meeting
7:00 p.m.
Evangelistic Meeting
A warm welcome awaits you at the Army.

Saanich Community Church (Mennonite)
990 Falmouth Rd.
10 a.m. — Family Worship
11 a.m.
Bible and Optional Classes
You are Welcome
Pastor G. L. Braun 477-6111

BAHA'I 385-8131

ELK LAKE COMMUNITY BAPTIST
5563 Pat Bay Highway
Rev. Ted Follows 658-8813
10:45
Baptismal Service
Everyone Welcome

PORNO PILGRIM'S ON THE ROAD

TACOMA, Wash. (AP) — The Porno Pilgrim passed through town recently, pausing to say: "Right dirty little city you got here."

The six-foot-four Hale Smith, clade in ankle-length trench coat and black Stetson, who had parted from his lion-tamer, snake-charmer wife, the former Helen Liberty, to make this journey, is travelling the west coast fighting smut.

"I started in Tijuana, Mexico, and I aim to finish up in Vancouver, B.C.," the 48-year-old Smith said. "In each town along the way, I stop to talk to folks about pornography."

The veteran Hollywood character actor is especially disturbed about sex in movies.

"If you've got a love scene in a movie, there's no reason to go beyond a kiss," he said firmly. "They can just stop right there."

Smith said he refuses to take roles in films that show explicit love scenes, preferring instead to work in low-budget adventure movies.

"I've been in about 70 of them," he said. "Movies about gangsters and detectives and that sort of thing.

"I just finished a part in the Skid Row Slasher. It's about the guy in Los Angeles who slit dames' throats.

Sensing raised eyebrows, Smith is quick to add:

"Violence isn't obscene, not really. You gotta have it to tell a story. How would you make a movie of Custer's last stand without people killing and dying?"

A big, brawny man with rugged features and a pair of hamlike fists, Smith could probably clean out a porno house like a movie sheriff mopping up an outlaw saloon.

"But I don't believe in that way," he said. "You gotta do things legal.

"That's hard, I know, because all the porno operators have fancy lawyers."

Smith's one-man walking crusade hasn't cleaned up any towns but it has gained him a wife.

"One of them singles magazines wrote me up as bachelor of the month and women began writing me."

And that is how he came to know Helen Liberty.

"She's a fine woman, and we're real happy, except we had to move out of our apartment. Somebody told the landlord about the boa constrictor."

Smith knew he and Helen Liberty were meant for each other.

"She hates pornography too," he beamed.

Immigrant Brief Sent to Ottawa

MONTREAL (CP) — The Presbyterian General Assembly will be asked on Monday to endorse a brief to the parliamentary committee on immigration recommending Canada grant landed immigrant status without consideration to race or country or origin.

"We view with alarm certain allusions in the Green Paper that seem to suggest the need for imposing racial quotas, a retrogressive step completely out of keeping with the growing understanding that all races and people live in global interdependence," the brief said.

Although immigrants should not be viewed in terms of their contribution to the labor market, "as the present point system seems to indicate," it said there must be some balance between "the number of immigrants and employment opportunities."

It recommended the point system for rating immigrants not be weighed in favor of those with higher education since "this automatically restricts acceptance of many less trained who seek opportunities for a better life in Canada."

The current system encourages highly-trained professionals, "who are often needed in their home country," to apply for immigration to Canada, it said. Immigration policy "should not contradict the humane doncerns" reflected in Canada's aid programs.

The brief said that "in the case of political refugees the decision to grant admission should be based on humanitarian grounds."

Meanwhile, figures released by the Presbyterian Church in Canada showed a loss of 1,812 communicant members in 1974, down to a total of 174,555. The number of ministers decreased by 25 to 858 while givings from the congregation to the budget for national and overseas work increased by 6.7 per cent for a total of $2,355,836.

Biblical Approach Urged to Hunger

By DAVID ANDERSON

There is no question that church people and religious institutions have a long and positive history of response to the hungry of the world.

But, it can be asked, is that response sometimes inhibited or muted by the theological images people have of themselves, of God and of the world.

The answer is yes, according to Dr. Bruce C. Birch, associate professor of Old Testament at Wesley Theological Seminary in Washington, D.C.

Birch, in a paper called "hunger, poverty and biblical religion," presented to a continuing education conference at Wesley, noted that while the biblical material concerning the poor and hungry is clear and unambiguous, "it has not been as clear how those imperatives are to be implemented in the life of the church."

He said that is was "surprising" that in appealing to local churches for a response to hunger issues "so little recourse has been made to biblical materials."

"What the churches of this country have failed to see is that the challenge of world hunger . . . constitutes a theological crisis for the church as well as a political, social and economic crisis for the world," Birch said.

Birch suggested that part of the problem may lie in the fact that the dominant images of the Old Testament current today are that of the "salvation history," where the focus is on God's action in history to save and redeem his people.

"Salvation history in the Old Testament," Birch said, "is a theology for the powerless. Our job in the American church may be to find in our biblical resources the substance of a theology that speaks to the powerful."

Such an alternative, he suggests, may be the "theology of blessing" as depicted in the biblical "wisdom" literature of Proverbs, Geneses, 2 Samuel and throughout the prophetic books.

Much of the wisdom material, according to Birch, came at a time when Israel was at the height of its power and prestige and represent an attempt by Israel "to reflect theologically on her own prosperity."

In the wisdom literature emphasis is placed less on "the hope for God's redemptive intervention" in history and more on " the effort to discern the just order which God intended as the arena of human existence."

"Wisdom stresses the seeking after life as the seeking after the welfare of the whole human community with which one is related," he said.

The implication of serious study of the wisdom literature for the hunger issue, Birch said, would mean "we would be called upon to abandon a solely aid or charity approach to hunger" and "we would be forced back to emphasis on the establishment of a more just and harmonious order in the world."

"Wisdom stresses the communal character of blessing and life," he said, while noting that "too often the church has taken a stance of concern for the world, but with an understanding of itself as a delivered community has felt little ultimate stake in the fate of the world."

United Church Youths Visit

Mardi Jenson, 22, of 1875 Ferndale will travel to Japan in august as the Victoria Presbytery representative on a United Church of Canada youth exchange project.

The exchange, which will see 90 Canadian young people travel to Hong Kong, Korea, Japan, India, Kenya and Zambia for 30 days this summer, marks the 50th anniversary of the formation of the United Church.

Next year the same number of young people from overseas will be guests for 30 days of the United Church across Canada.

Mardi, daughter of Donald and Doris Jenson, graduated from the University of Victoria this month with a B.A. major in social work.

She is an active member of Cadboro Bay United Church.

Mardi will be introduced to the public at an anniversary service sunday at 7 p.m. at First United Church.

Offering from the service will be designated for the International Youth Exchange project.

Sunday is being observed by United Church people across Canada as Anniversary Sunday in memory of the founding of the church on June 10, 1925 in Toronto.

JENSON
. . . active role

Sunday afternoon at 4 p.m. the national celebration will be telecast by the CBC from the National Arts Centre in Ottawa.

Duncan United Church is planning a music-drama celebration service for Tuesday at 7:30 p.m., featuring a drama written by actress and artist Hetty Clews, and busloads of Victoria people will be travelling to Duncan to attend.

Dr. Parsons Welcomed Back

Centennial United Church will welcome back Dr. Sam Parsons, manager from 1959 to 1968, for its 11 a.m. Sunday service marking the 50th anniversary of church union.

Parsons will speak on I Remember Union and What Union Means to Me.

Minister of Visitation Rev. Walter Crane has composed a special 50th anniversary hymn, God Calls His People To Rejoice, which will be sung by the choir.

Rev. John Travis will officially receive an inscribed pestle and trowel which was given to Mrs. David Spencer in 1891 when she laid the foundation stone of the church.

The items have been given to Centennial for its archives by Miss Sara Spencer.

VISIONS SEEN ON CHAPEL WALL

HOLMAN, N.M. (AP) — Scores of persons are flocking nightly to a small Roman Catholic chapel in this north-central New Mexico village in hopes of catching a glimpse of Jesus Christ.

Rev. Leonard Bayer, priest at St. Gertrude parish in nearby Mora, said an apparition of Jesus has appeared nightly for the last two weeks on a wall at the Immaculate Heart of Mary Church.

Bayer said he has seen the image twice. It looks like "an appartion of the sacred heart, resembling a charcoal drawing."

He said he saw the chest and head of Jesus "with a beard and long hair, just as our Lord appeared in some of the pictures we have of Him."

Gerard Espinosa, a service station attendant in nearby Mora, said:

"I saw his image — his face and a crown of thorns. Some people have seen a devil and others see a lamb."

'Safe' Cigarette Lies in the Filter

NEW YORK (UPI) — Cigarette fighters around the world pooh-pooh the search of a "safe" cigarette.

They believe such a thing is an impossible dream.

You could puff on without worrying about speeding yourself to the Pearly Gates via lung cancer, coronary artery disease or other pulmonary ailments — if science came up with safe weed.

The subject of a safer route to lighting up was treated during opening sessions of the recent third world conference on smoking and health in New York. The "safer" cigarette appears to be one with a filter.

Dr. C. H. Keith of Charlotte, N.C., told delegates from 47 countries that usefulness of filters as a means of reducing tar and nicotine had been established 25 years ago.

The chemist said sales of unfiltered brands have been declining steadily over the last four or five years. And sales of the low tar, filtered doubled in the same period.

He predicted that growth in cigarette sales in the next five years will be in the filtered market.

Dr. Keith is with a firm that manufactures materials used in many filters.

One trouble in the battle against smoking cigarettes was underlined by Dr. Theodore Cooper, U.S. assistant secretary for health, education and welfare.

"It is clear that the cigarette kills lots of people but doesn't seem to frighten anyone," he said.

He reported cigarette sales in the United States were near the peak of 1963 the year before the surgeon-general's report linked smoking statistically with lung cancer, cardio vascular and other ailments.

Church Plans Pressure To Right Alta. Wrongs

OLDS, Alta. (CP) — An end to wasteful land use, better housing in the national parks and public education in food consumption will be sought in the coming year by the United Church in Alberta.

Lay and clerical delegates passed the three resolutions at the 50th annual meeting of the United Church Alberta Conference last weekend.

The church will put pressure on the Alberta government to stop industrial and housing development on agricultural land and to curb excessive land speculation by private developers.

It also wants incentives granted to family farms and rural communities, and satellite towns build in non-agricultural areas.

Rev. Derek Whitworth of Rundle United Church in Banff said the National Parks Act has created a fundamental injustice for people who live and work in Banff.

Inadequate housing is "ruining the lives of the people who provide services," for visitors to Banff national park, he said.

The United Church feels that Albertans have a moral obligation to the 460 million people in the underdeveloped countries who are starving, said Rev. Hal Sambell of Hanna.

A feed consumption resolution calls for educational programs on nutrition and consumer action.

"We are constantly encouraged to consume more, try more and throw away more," Sambell said: "Through our meat-centred diet we consume a disproportionate amount of grain protein desperately needed by others to meet their minimum protein needs."

Ralph Milton, director of the United Church Prairie regional broadcasting council, said some church leaders may be "fundamentally illiterate."

"Literacy is not just being able to read," he told the 450 delegates. "Literacy is the ability to understand and deal with the verbal and visual symbols we encounter."

Most United Church leaders were raised in schools where reading and writing were the most important means of expressing intellectual interest and competence, he said.

"For the most part, we are relatively incompetent in the use of film, video tape, audio tape, LP records and even photography and therefore we place no great value on literacy in these media."

But the dominant means of communication in society today are electronic and visual and illiteracy in these media is a failure in preparing people to cope with the future, said Milton.

"The major political influences on our society are exerted through the electronic media. The gurus of the peace movement — Bob Dylan, Pete Seeger and Joan Baez were known to their followers mostly as voices on an LP record."

Politics, Church Intertwined

BOGOTA (Reuter) — Colombia is embroiled in a controversy concerning the influence of the church, the authority of the president and the future of women's liberation.

The row in this predominantly Roman Catholic country began after President Alfonso Lopez Michelsen nominated 29-year-old Dora Luz Botero to become governor of the small province of Risaralda, 125 miles west of Bogota.

Two bishops protested that her appointment would "offend Christian sentiments."

For Dora Luz, married in a Roman Catholic ceremony at the age of 17, obtained a church separation from her husband in 1972 and married again the following year in a civil ceremony in Ecuador. In the eyes of the church, she is still married to her first husband.

In the wake of public debates which followed the bishops' protests, Dora Luz declined the offer of the governorship, citing the effect of the controversy on her private life and her family.

The institution of civil marriage and divorce in Colombia was one of the main planks in the electoral platform of Liberal President Lopez, elected in July last year with more than half the popular vote.

He introduced legislation which critics describe as "half-hearted" and is in any case stalled in Congress.

The president, in a recent interview, played down the Dora Luz incident. He said it was not a quarrel with the church but "one of a series of social and intellectual agitations caused by this government's experiment in total liberty."

"The concept of divorce can now be discussed and therefore the controversy is more agitated than when the subject was taboo.

The reply left a basic question unanswered: Why did he not fight harder to defend his nominee when an opinion poll conducted by the national newspaper Al Tiempo showed 71 per cent of its readers in favor of "Governor Dora" and against church interference in government affairs?

An extreme answer came from Maria Eugenia Moreno, daughter of the late populist dictator Gustavo Rojas Pinilla and, as his successor at the head of the Anapo National Popular Alliance, Colombia's best-known female politician.

She argued that Lopez "frustrated women voters by promising divorce reform he knew would not come to pass."

She also said the president "really wants to prove that women can't play a role in this country."

Although he has appointed several women governors, she said, "They were all sent to places where they lacked friends and power bases and often faced open opposition from local Liberal parties and, in this case, the church.

Mrs. Moreno placed Lopez squarely within "the system" — an alliance of the traditionally dominant Liberal and Conservative parties, the church and the land-owning oligarchy.

"They fight for power among themselves, not to change the country or its people," she said.

Even a member of the system like lawyer Alvaro Gomez Hurtado, Conservative presidential candidate in last year's election, said he fails to understand why Lopez did not fight for Dora Luz, although he dismissed the whole divorce reform issue as "unimportant."

"Divorce is not convenient, not necessary at this time," he said.

the BELIEVERS QUARTET
from
Regina, Saskatchewan
will sing
TUESDAY, JUNE 10th
7:30 p.m.
at the
GOSWORTH COMMUNITY CHURCH
2845 GOSWORTH ROAD
This is a youth quartet and young people are especially invited.

KATHRYN KUHLMAN
P.N.E. COLISEUM VANCOUVER B.C., CANADA
JULY 10, 1975 17,500 FREE SEATS
KUHLMAN COMMITTEE—604-263-8219
OR WRITE: 5611 Heather St., Vanc., V5Z 3M3.
Bus Registrations Specially Acknowledged.

CITY AND DISTRICT CHURCHES

LUTHERAN

LUTHERAN CHURCH OF THE CROSS
Cedar Hill and Cedar Hill Crossroad
Alfred J. C. Johnson, Pastor, 477-3851
10:00 a.m.—Divine Worship Service
11:00 a.m.—Sunday School and Bible Class
The Church Where Families Worship Together.
Evangelical Lutheran Church of Canada
(E.L.C.C.—formerly A.L.C.)
Visitors Welcome

GRACE LUTHERAN CHURCH
1273 Fort St. 383-5256
Lutheran Church in America
(Across from Central Junior High)
10 A.M. — Sunday School
11 A.M. — Worship with Holy Communion
Minister: Rev. Ronald Nelson
"Come, let us worship the Lord!"

HOPE LUTHERAN CHURCH
MISSOURI SYNOD
1924 Carrick Street off Foul Bay
The Rev. L. M. Carlson, Pastor, 592-2308
Sunday School and Bible Class, 9:45 a.m.
Worship Service, 11:00 a.m.
A Church of "The Lutheran Hour" and "This Is the Life"

GOOD SHEPHERD LUTHERAN CHURCH
2815 Cedar Hill Road
Rev. Fred Knebel, Pastor
10 a.m.—English Service
11 a.m.—German Service
11 a.m.—Sunday School

EVANGELICAL FREE CHURCH

PARKDALE EVEN. FREE CHURCH
1095 Tolmie Ave. 382-7513
SUNDAY
Sunday School—9:45 a.m.
Morning Worship—11:00 a.m.
Evening Worship 7:00 p.m.
Pastor, Carl Klassen
479-4431 384-3646

UNITARIAN

Unitarian Church of Victoria
106 Superior Street
10:30 a.m. Speaker: Rabbi Emil Klein
7:30 p.m. Fireside Hour

SOCIETY OF FRIENDS

SOCIETY OF FRIENDS
(Quakers)
MEETING FOR WORSHIP
SUNDAY, 11 A.M.
VISITORS WELCOME
1831 FERN STREET

PSYCHIC SCIENCE

VICTORIA CENTRE OF PSYCHIC SCIENCE
819 Fort Street
Sundays, 11 a.m.
Worship and Social Fellowship
Clairvoyance at every service.
Sunday School—4 to 12 years.
Mondays, between 7 and 9 p.m.—Contact Healing
Social and Information period.
Every 1st and 3rd Wednesday monthly
Tea and Psychic Readings—
1:30-3:15 p.m.

GOSPEL CHAPELS

OAKLANDS CHAPEL
Fernwood and Cedar Hill Road
SUNDAY
9:30 a.m. — Breaking of Bread
11:15 a.m. — Sunday School and Family Bible Hour
Speaker — Mr. R. McArthur
7 p.m. Evening Service
Speaker — Mr. C. Penman
THURSDAY 8 P.M.
Prayer and Bible Study
Dr. D. Horton
Subject
"Communion, Conduct, Conscience"
For information and Counselling
Monday through Friday
Office Hours 10-12 a.m. — 595-6131

VICTORIA GOSPEL CHAPEL
935 Pandora Ave.
Sunday, 9:30 a.m.
Worship and Breaking of Bread
11:15 a.m. Sunday School, Bible class and Family Bible Hour
Speaker — Mr. Brian Thompson of Penticton
7:00 p.m., Gospel Service
Speaker — Mr. Joe Gilmour
Wednesday, 7:30 p.m.
Prayer and Bible Study

ASSOCIATED GOSPEL CHURCHES

GOSWORTH ROAD Community Church
2845 Gosworth Road
Rev. C. R. McKnight, 386-9793
9:45 — Sunday School
11:00 — Worship Service
7:00 — Evening Meeting
Tues. 7:30 — Bible Study

SPIRITUALIST

OPEN DOOR SPIRITUALIST CHURCH
1600 Cook Street
Sun., 7:00 p.m. Rev. G. Corrigan
Clairvoyance
Wed., 7:30 p.m. E. E. Emms
Clairvoyance, Healing
WELCOME TO THE FRIENDLY CHURCH

United

FIRST BAPTIST and FIRST UNITED CHURCHES
Quadra at Balmoral
Combined Summer Services
Rev. Hugh M. Hunter
Rev. John A. Watson
Rev. Dr. J. Scott Leith
Mr. Lawrence E. Moon
11:00 a.m.
50th ANNIVERSARY COMMUNION SERVICE
SERMON:
Rev. Hugh M. Hunter
7 P.M. — The United Church in South Vancouver Island Celebrates:
THE 50th ANNIVERSARY OF CHURCH UNION
Guest Speaker:
Rev. Ivan Cumming
Naramata
Massed Choirs
Church School students attend first part of service.
Music Directors: R. Dale McIntosh
John E. Tunstall
Guest Organist: Dr. Marjorie Vaughn, L.R.S.M., Mus.G., Ed.D., Mus.G.

METROPOLITAN UNITED CHURCH
Pandora at Quadra Street
Ministers:
Rev. A. E. King, B.A., D.D.
Rev. E. L. Butler, B.A., S.T.M.
Rev. A. Calder, B.A.
11:00 a.m.
COMMUNION SERVICE
CELEBRATING 50 YEARS OF CHURCH UNION
1925-1975
RECEPTION OF NEW MEMBERS
7:00 p.m.
VICTORIA PRESBYTERY celebrating
50 YEARS OF CHURCH UNION at FIRST UNITED CHURCH
Speaker:
REV. IVAN CUMMING (NARAMATA)
MASSED CHOIRS
Choir Director: Don Kyle, B.A., B.Ed.
Organist: Ursula Thomas, L.R.S.M.

CENTENNIAL UNITED CHURCH
Gorge Road at David Street
(Opp. Colony Motor Inn)
Minister: Rev. John Travis
11:00 A.M.
50th ANNIVERSARY OF CHURCH UNION CELEBRATION
WITH
DR. SAM PARSONS
REV. WALTER CRANE
REV. JOHN TRAVIS
JUNIOR and SENIOR CHOIRS
Organist Ian R Westmacott, ARCT

ST. AIDAN'S UNITED CHURCH
Richmond at Cedar Hill X Road
Ministers: Rev. J. Rae Allan
Rev. Clare Holmes
Music Director: Vera Barclay
Organist: Henry Pluym
11:00 A.M.
50th ANNIVERSARY SERVICE
The United Church of Canada
1925-1975
Sacrament of Communion
Nursery Provided

OAK BAY UNITED
Mitchell and Granite
Minister: Rev. W. Van Druten
Organist: R. Kroeger
Youth Director: Ron Fuller
11:00 a.m.
MORNING WORSHIP
"THANKS BE TO GOD"
(Communion Celebration)
Nursery Facilities

belmont avenue united church
2023 Belmont at Pembroke
Rev. Geo. Russel Cook, B. Th.
595-4796
11:00 a.m. Morning Service
Sunday School and Nursery

CADBORO BAY UNITED
2625 ARBUTUS ROAD
Dr. BOB McLAREN
10 a.m.
Guest Speaker:
Dr. Willard Ireland
50th ANNIVERSARY
Nursery Service Provided

FAIRFIELD UNITED CHURCH
Corner Moss and Fairfield Rd.
Minister:
Rev. H. W. Kerley, Ph.D.
Organist Ian Beadle, Mus. D.
50th ANNIVERSARY of the UNITED CHURCH of CANADA
11:00 a.m.
Special Service

GORDON HEAD UNITED CHURCH
Corner of Tyndall and San Juan
11:00 a.m.
50th ANNIVERSARY CELEBRATION
Rev. Frank Patterson
477-6505

GARDEN CITY-WILKINSON RD. UNITED CHURCH
10:30 a.m.
Joint
50th ANNIVERSARY SERVICE
at
Mt. Douglas Park
followed by annual picnic. If wet, service and indoor picnic.
at
Garden City Church
4054 Carey Rd.
Rev. G. G. Smith, 477-6330

James Bay United
Corner Michigan and Menzies
9:30 a.m. Sunday School and Family Service
11:00 a.m. Morning Service
REV. R. H. DOBSON

Anglican

christ church cathedral
Quadra at Courtney
2 blocks up from Douglas
8:00 a.m. Holy Eucharist
9:30 a.m. Family Eucharist
Instruction: Brian Allan
11:00 a.m. Mattins
Sermon: Brian Allan
5:15 p.m. Family Eucharist
Instruction: Brian Allan
7:30 p.m. Evensong
Sermon: The Rev. R. C. Crawley
WEEKDAYS
Mattins, 9:00 a.m.
Evensong, 5:15 p.m.
Holy Eucharist:
Tuesday 11:00 a.m.
Wednesday 11:00 a.m.
Thursday 7:30 a.m.
Friday 12:15 noon
Brian and Cindy Allan Mission Faith Forum, Wednesday, 8 p.m.

St. John's
QUADRA AT MASON
8:00 a.m. Holy Communion
9:30 a.m. Family Communion and Sunday School (Nursery facilities)
11:00 a.m. Mattins
Sermon: Canon Grahame Baker
Thursday 10:30 a.m. Holy Communion

ST. ALBAN'S
Ryan and Belmont
8:00 a.m. — Holy Communion
11:00 a.m. Holy Communion and Sunday School
7:30 p.m. — Evensong
Wed., 9:30 a.m. Holy Communion
The Rev. F. W. Hayes

ST. BARNABAS'
Belmont and Begbie
7:45 a.m. Mattins and Holy Communion
9:30 a.m. Eucharist
10:30 a.m. Sung Mass
7:30 p.m. Evensong
HOLY COMMUNION DAILY
Rector: Canon B. T. Page, M.A.
595-8242

CHURCH OF ST. GEORGE THE MARTYR
Cadboro Bay Road and Maynard Street
Barry Jenks 477-0705
Marlowe Anderson 388-9039
8:00 a.m. Holy Communion
9:30 a.m. Family Eucharist
11:00 a.m. Morning Prayer
7:30 p.m. Prayer & Praise

St. Luke's
(Corner Cedar Hill and Cedar Hill X Road)
Rector:
The Venerable C. E. F. Wolff
8:00 a.m. Holy Communion
9:30 a.m. Church Family Service and Closing Sunday School Ceremonies
11:00 a.m. Morning Prayer and Sermon
7:30 p.m. Evensong and Sermon

ST. MARY'S
ELGIN ROAD
The Parish Church of Oak Bay
The Ven. Hywel J. Jones, L. Th., Rector
8:30 a.m. Holy Communion
9:30 a.m. Family Eucharist
11:00 a.m. Mattins
Preacher: Rev. D. E. F. Moulden
7:00 p.m. Evensong
Sunday School
11:00 a.m. All Depts.
Thursday
10:30 a.m. Holy Communion

ST. MATTHIAS
Richmond at Richardson
Rector
Rev W. E. Greenhalgh, L. Th.
Assistant
Rev. David Fuller, B.Sc., M.Div.
8 a.m. Holy Communion
10:30 a.m. Mattins, Nursery
CHURCH SCHOOL AWARD SUNDAY
No Church School
Church Picnic at
GYRO PARK, CADBORO BAY
following the service
Thursdays
10:30 a.m. Holy Communion

St. Philips Church
Neil Street and Eastdowne Road
Rector — Rev. D. Neil Robinson
8:00 a.m. Holy Communion
9:30 a.m. Family Eucharist
11:00 a.m. Morning Prayer
7:30 a.m. All in a Family
Wednesday, 10:00 a.m. and 7:30 p.m. Holy Communion

The Whys and Hows of Fertilizer

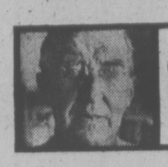

GARDENING
jack beastall

(This column is repeated by popular demand for those home gardeners who carefully filed the previous column and cannot find it, and as a guide to newcomers to gardening looking for the principles of feeding plants.)

(This column is repeated by popular demand for those home gardeners who carefully filed the previous column and cannot find it, and as a guide to newcomers to gardening looking for the principles of feeding plants.)

The successful use of fertilizers in the home garden depends to some degree on an understanding of osmosis (oz-mo-sis) which was explained to us during our physics lessons at school.

Most of us have given it little thought since we became interested in gardening, but it is nothing more or less than the ability of liquids to ooze through a porous membrane.

A membrane of this type encloses the feeding roots of plants. Through it passes beneficial, and sometimes detrimental, products from the adjacent soil. Only liquids can pass through this membrane, and that is why plants can starve to death in a rich soil that lacks sufficient moisture.

But the membrane is not a one-way street. Liquids can pass through the root covering in either direction, from soil into the root cells, or from the root cells out into the soil. It is quite reasonable at this point to suppose that an inward movement could be beneficial, while an outward movement might be detrimental.

In our school experiments we used a glass container fitted with a permeable membrane which divided the container in half vertically. Tap water was poured into each half, then common table salt, or sugar, was added to the water on one side of the membrane to make a highly concentrated solution.

Immediately, the concentrated solution began to rise and the plain water to drop, indicating a flow through the membrane from the weak solution (water) to the stronger solution (salt; sugar).

The membrane covering the feeding roots of plants likewise forms a divider between two solutions, one inside the roots (the cell sap) and the other outside (soil moisture).

As the plant uses water, or gives off water from its foliage, the cell sap becomes more and more concentrated until it is a stronger solution than the moisture in the soil. The flow then starts from the soil into the plant, and continues until the sap is diluted to the same strength as the soil solution.

When the gardener adds fertilizer to the soil and dissolves the crystals with water, the soil moisture in the area becomes a concentrated solution. If this solution is stronger than the solution within the plant cells, the flow through the root membrane will be outwards. Should the flow continue in this direction beyond a certain point, the plant will wither and die.

We then say the plants were "burned" with fertilizer, but this statement is not correct. The plants died from dehydration because the soil solution was more concentrated than the sap solution.

To prevent killing plants in this way we are cautioned always to use fertilizers sparingly, to use little and often rather than a lot at one application.

We are also warned not to add fertilizer to soil mixtures used for germination of seeds. Poor germination in soil high in fertilizer is due to the small amount of moisture within the seed being drawn out by the concentrated soil solution, causing the life germ within the seed to die. The gardener then accuses the seed grower of supplying poor seed.

Long before the advent of weed-killers as we know them today, home gardeners used fertilizer to get rid of unwanted plants in the lawn by putting a teaspoonful on each plant and adding enough water to make a highly concentrated solution.

On driveways and unplanted areas, common table salt was used in the same manner. The principle in each case was to create a highly concentrated soil solution that would withdraw all moisture from the plant cells and cause it to die.

Salt applied to icy steps and sidewalks during winter has been responsible for the killing of many plants adjacent to the salted areas, but the blame is always placed on the "severe winter".

Once we understand this two-way street called osmosis we see the fallacy in the prevalent rumors that "fertilizers can "burn roots" or "poison" plants. Any damage resulting from the use of fertilizers is caused by the human element, not the chemicals.

Thousands of pounds of fertilizer are wasted annually by home gardeners because of improper application; poor seed germination can be traced to heavy applications of fertilizer before sowing; severe winter kill of plants is the result of undissolved fertilizer crystals remaining in comparatively dry soils and becoming available to plants during the fall rainy season.

Putting fertilizer into the top inch of soil, or pouring liquid fertilizer on the surface, is no assurance the nutrients will even be of benefit to the plants.

Before the plants can benefit there must be enough moisture in the soil to make a solution, and the soil must be moist all the way from the surface to the area of the feeding roots.

This moisture from surface to root level provides a path down which the fertilizer solution can travel, and if it is not provided in advance the fertilizer will be left an inch or so below soil level and not be available until fall rains have washed it to the root level.

To provide this path the soil must be deeply watered (or the pot throroughly soaked) before the fertilizer is applied. Fertilizer in liquid form will immediately travel the path to the roots, but dry fertilizer crystals have to be handled in another way.

After watering, the dry crystals are spread evenly over the root area and given a light dash of water to start the dissolving process.

After 24 hours the highly concentrated fertilizer solution will be lying at the surface, and another thorough watering will carry it down to the roots, at the same time diluting the concentration.

When fertilizer is applied in this way, the recommended teaspoonful to a plant will be immediately beneficial. There is no chance of making the solution too strong, nor of leaving an unwanted surplus in the soil to become available at the wrong time of year.

Fruit trees must be fertilized in February to have any effect on the season's crop. No permanent plants (trees, shrubs, vines) should have any fertilizer after the end of June so as to avoid late growth and winter damage.

For plants to obtain the necessary nutrients from minimal amounts of fertilizer the soil must contain adequate quantities of humus (compost or old barnyard manure) to provide the sponges that hold the nutrients within reach of the plant's feeding roots.

Without humus the nutrient solutions quickly pass into the subsoil and much larger quantities of fertilizer are needed to supply the needs of the plants. This, in turn, leads to over-fertilizing and is also a waste of fertilizer.

★

WORK FOR WEEK

Container grown shrubs of all kinds can still be planted if soil is kept damp and plant foliage is misted with water each day.

Earliest rockery plants should have been sheared of old blooms: white arabis, yellow alyssum, purple aubretia are common examples.

Young lilacs will benefit from having seed pods cut off, the same as for rhodos and azaleas. Soak soil around roots, then mulch with two-inch layer of half rotted compost to prevent caking of soil.

Trim back the brooms which have flowered.

A small greenhouse will need shading on glass roof and the south and west sides at least. Use a lime wash. Ventilate well day and night. A wire screen will keep out pets and others.

Plants of celery, broccoli, brussels sprouts, kale and lettuce all should go in, some in succession. Lime for all cabbage family.

GILSON'S MEATS LTD.
MAYFAIR CENTRE 385-4742
Monday, Tuesday, Wednesday

GRASS FED BEEF
SIDES, A-1, lb. 1.09
HIND 1/4's, A-1, lb. 1.49
SIDES, lb. ..... 89¢
GROUND BEEF lb. ..... 89¢
CHUCK STEAK lb. ..... 89¢
T-BONE or SIRLOIN STEAKS lb. 1.49
ROUND STEAK lb. 1.29
BARON OF BEEF lb. 1.49
BABY BEEF SIDES A-1 lb. ..... 99¢
160-lb. Average or Approximately 158.40
BABY BEEF HIND 1/4's, A-1 lb. 1.29
77-lb. Average or Approximately 99.33
BABY BEEF FRONT 1/4's, A-1 lb. ..... 79¢
83-lb. Average or Approximately 65.57

Michelin, inventor of the radial tire, now writing big success story in B.C.

Since Michelin invented the radial tire, back in 1948, Michelin's dedication to the highest quality standards has given this company a technological lead that is the envy of all other tire manufacturers. Millions of satisfied drivers, the world over, who learned to appreciate the value of Michelin quality, have come to recognize "Bib", the Michelin man, as the spokesman for Michelin.

Bib first came to Canada 28 years ago, when Michelin opened its first office in Montreal. Today, Michelin has offices right across Canada, from Vancouver to Halifax, plus two manufacturing plants in Nova Scotia producing radial tires for the Canadian Market.

Michelin tires are sold in B.C. through a network of over 200 proud dealers and you'll find Michelin tires wherever you see a Michelin sign and the company spokesman "Bib".

The Tire
The mammoth tire pictured on this page, standing over 10 feet high and over 3 feet wide, can support a load in excess of 80,000 lbs. and is the largest radial tire operating in British Columbia. This tire is applied to ore hauling trucks of the 300,000 lb. carrying capacity class, the type seen at major mining sites throughout B.C.

Dealer Development
It was not until the late 1960's that Michelin's first permanent staff arrived in B.C. The dealer network at that time numbered less than 10.

Only the faith and patience of these dealers and the determination of the local Michelin Staff over the next few years allowed the development of a gradual growth pattern. In establishing today's network of Michelin dealer outlets in B.C. and the Yukon, Michelin endeavored to select the best and most conveniently located sources for potential Michelin tire customers to obtain good service, good advice and good value for their tire buying dollars.

Amongst the quality dealer network displaying the Michelin sign of quality, you may find independent tire dealers, new car dealers, part/accessories houses and Department Stores ably suited to serve the Michelin customer's needs.

Guess the exact weight of the largest Michelin radial tire now in use in British Columbia.

Here's a fun "do-it-together" contest for kids from 9 to 99. All you do is fill in the coupon below, correctly answering the following questions.

1 What is the name of the world renowned Michelin spokesman?
2 In which Canadian province are Michelin tires manufactured?
3 In what year did Michelin invent the radial tire?
4 The largest radial tire now operating in British Columbia is manufactured by Michelin. Guess its weight.

More clues are available at your neighbourhood Michelin participating dealer, along with contest rules. Contest closes June 20th 1975.

A sure sign of quality. Look for it.

Win radials for senior, radios for junior.

Win one of 292 prizes*

1st prize:
4 Michelin summer* radials and 2 Michelin winter radials XM+S + one Bib portable radio

2nd prize:
4 Michelin summer* radials + one Bib portable radio

3rd prize:
90 Bib portable radios

4th prize:
200 Bib key chains

*XWW for domestic cars or ZX for imported cars
**Contest regulations available at your participating Michelin dealer.

Mail the completed coupon to
MICHELIN TIRES (CANADA) LTD., 7069 Winston Street, Burnaby, British Columbia

Please print
1. The name of the Michelin spokesman is _____
2. Michelin tires are manufactured in the province of _____
3. Michelin invented the radial tire in 19 _____
4. The largest Michelin radial tire weighs _____ pounds
Name _____
Name of your son _____
Street _____
Province _____ Code _____
Telephone _____
Make and model of car owned _____ 19__

Hurry! Contest closes June 20th 1975

Part-Time, Full-Time
MEN and WOMEN
$600 a month to
$60,000
a year opportunity

NO FRANCHISE, NO GIMMICKS.
ABSOLUTELY FANTASTIC!

In Canada 1% of families have them now. 80% are predicted will have them in five years.
Requirements: Demonstrator you can afford. If you qualify, expenses paid to Vancouver, including accommodations for training.

Start at a right time—**NOW**
For **FREE** information,
mail coupon below to
102-1687 West Broadway, Vancouver, B.C. V6J 1X2
Clip and mail below coupon today.

Free Information Dept.
NAME .....
ADDRESS .....
CITY .....
PHONE .....

YOUR HOROSCOPE

By SYDNEY OMARR

Forecast for Sunday, June 8

ARIES (March 21-April 19): You move around, more so than in past days. You respond to calls, messages. Relatives and close neighbors are in picture, too. You are presented with unusual opportunity. Key is to take initiative, to be independent in thought — and action.

TAURUS (April 20-May 20): Collect information. Piece together bits of a puzzle. The missing links can be obtained. Steady approach and persistence achieve goal. Intuition provides valid answers. Aquarian plays important role. Accent is on payment and repayment. You get benefit of any doubt.

GEMINI (May 21-June 20): Lunar cycle is high — your own judgment is on target. Highlight personality, personal appearance. Popularity grows. More persons become aware of your best qualities. Know it and be confident. Take the lead.

CANCER (June 21-July 22): Spiritual values come to forefront. You delve within for answers. One confined to home or hospital depends upon you. Fulfill obligation for peace of mind. Recent sensation of "being trapped" will vanish.

LEO (July 23-Aug. 22): Friendly discussion can produce valuable "leads." Know it and be alert for hints. Someone will try to tell you something — for your own good. Gemini, Virgo and Sagittarius persons could be in picture. Basic change of plans indicated. Romance, vacation travel figure prominently.

VIRGO (Aug. 23-Sept. 22): Practical matters dominate. Clear debris. Make contact with individual who can show way to obtain green light for special project. Community, church activity is favored. Cooperate with one who is altruistic. It will be good for you!

LIBRA (Sept. 23-Oct. 22): You find what you have been seeking. Travel is in picture and so is spiritual re-evaluation. Heed inner voice. Pisces, Virgo individuals figure prominently. See in true light, not through prism which distorts. Avoid self-deception.

SCORPIO (Oct. 23-Nov. 21): Involvement, expenditures and basic reviews are featured. You are responsible for funds not your own. Means money management could be in picture. Older individual puts faith in your judgment. Deal from position of strength — and enlightenment.

SAGITTARIUS (Nov. 22-Dec. 21): Emphasis is on partnership, publicity, willingness to co-operate with one whose views may not exactly coincide with your own. If single, marriage is talked about, contemplated. Married or single, a unique agreement is coming into focus.

CAPRICORN (Dec. 22-Jan. 19): New approach to work procedures is necessary. Fresh employment opportunity is highlighted. One who is creative, agressive will "tip you" to situation which had been kept quiet. Be aware, alert, willing to put forth best effort.

AQUARIUS (Jan. 20-Feb. 18): Good lunar aspect coincides now with romance, creativity, children, activities enabling you to imprint your own pace and style. Your ability to teach is enhanced. Young persons seek your counsel. It is a serious responsibility.

PISCES (Feb. 19-March 20): You have "more room" at home base. Emotionally, pressure is relieved. In literal sense, some remodeling, rearranging permits you greater chance for self-expression, hobby activity, entertainment. Gemini, Sagittarius persons figure prominently.

IF TODAY IS YOUR BIRTHDAY you are an organizer, creative, determined, capable of running your own business. You are restless, impatient with mediocrity. You have strange fascination where opposite sex is concerned. People say they hate you but they love you. Yes, indeed, you are controversial, not easy to take, but more difficult to leave alone. You begin a new phase of your life in October. Capricorn, Cancer persons play significant roles where you are concerned.

MONDAY, JUNE 9

ARIES (March 21-April 19): Hold back. Delay decisions. Play waiting game. If you don't know what to do, do nothing. Time is on your side. Ideas change; concepts are revised. Cancer, Capricorn persons are featured. Relatives are uncertain and, thus, likely to be argumentative.

TAURUS (April 20-May 20): New approach to money questions is desirable — and necessary. What was planned, apparently settled — is due for revision and upset. A very social friend means well but could be wasting your time — and energy. Respond accordingly.

GEMINI (May 21-June 20): What seems to be opposition or a threat lacks substance. Know it and act in a confident, direct manner. Legal details come to light. Be aware and be sure you have knowledgeable ally. Be independent without being arrogant.

CANCER (June 21-July 22): Do more asking than answering of questions. Gemini, Virgo individuals figure prominently. Specifically, you correct recent errors. You don't exactly eat crow, but you do make some candid admissions. That is all to the good.

LEO (July 23-Aug. 22): Friends have change of heart Be prepared. Money and companionship may not mix. Means one who sells you something will probably expect top price. Bargaining skills should not be abandoned. Protect your interests — and budget.

VIRGO (Aug. 23-Sept. 22): What was real, essential may now be seen in a different light. Be selective. Goals are available but don't sell yourself short. Means you can take time to get the best — and one in authority has you lined up for grand chances. You'll see!

LIBRA (Sept. 23-Oct. 22): Past obligation now stares you in face, could alter travel plans. New Moon aspect is good — you land on your feet. Long-range view is necessary. One who talks fast and complains loudly should be taken with proverbial grain of salt — and plenty of humor.

SCORPIO (Oct. 23-Nov. 21): Recognition is gained through creative endeavor. More people become aware of subtle nuances of your unique abilities. In money talk, be subtle. Don't commit yourself. Situation is subject to change — and you are not at your strongest now in financial department. Wait!

SAGITTARIUS (Nov. 22-Dec. 21): Revere your security. Means don't permit anyone to take risks — at your expense. Mature attitude concerning co-operative efforts, partnerships, marriage is essential. Be creatively selfish! Yes, do take cash and let credit go — for now.

CAPRICORN (Dec. 22-Jan. 19): New Moon position, aspects highlight work, health, ability to quietly unearth essential information. Cancer, another Capricorn and an Aquarian could figure prominently. One close to you may appear preoccupied. The condition is but temporary. Be of good cheer!

AQUARIUS. (Jan. 20-Feb. 18): Be flexible. Work with materials available. Show that you can be versatile. Sense of humor now proves great ally. Gemini and Sagittarius persons are likely to be in picture. Romance, creative processes — these are active areas.

PISCES (Feb. 19-March 20): New Moon position coincides now with domestic activity, relief from burden, chance to do some editing, revising, rewriting or remodeling. Aquarius, Scorpio, Leo persons could figure prominently. You imprint mark. Professional superior makes specific request for your services.

IF TODAY IS YOUR BIRTHDAY you draw people to you with their problems. Individuals born under Libra and Aries play important rples in your life. You have sense of drama, understand human needs — July could be your most significant month this year. New starts, projects featured in 1975. You are becoming more creative and independent — and love is returning to your life.

WEEKLY PUZZLE

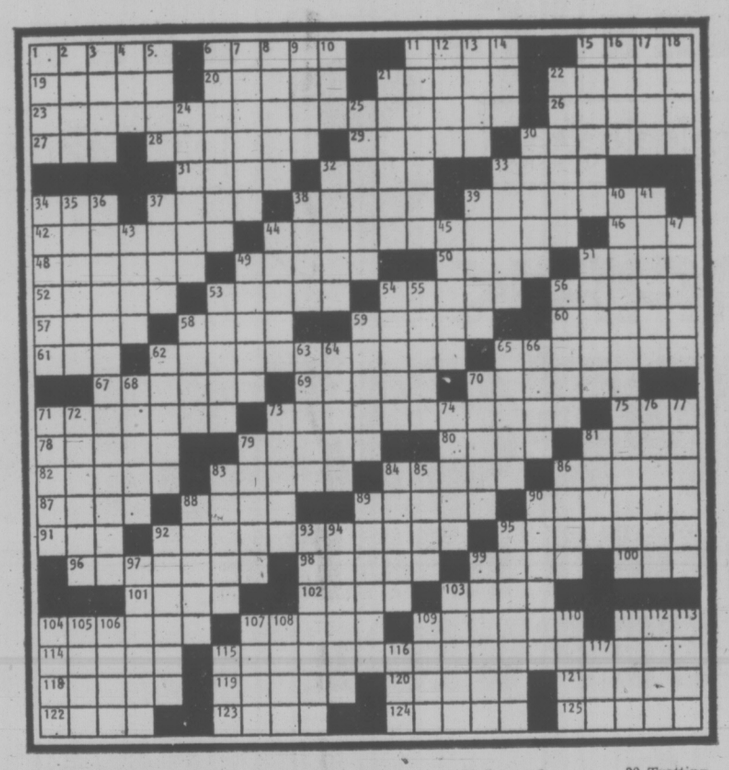

ACROSS

1 Beau—
6 USNA babe in arms?
11 Rum land
15 Selves
19 To no —
20 Split
21 Integrity
22 Furnish
23 They go with excommunication
26 New inland seaport
27 Short lady of Spain
28 An odor
29 "To be — to be . . ."
30 Galled
31 Lacrosse or A.L. teams
32 Spanish dollar
33 Voucher
34 Burns, to cronies
37 Descries
38 Go — (deteriorate)
39 Phony pill
42 Pompous in speech
44 Leaders
46 Slippery —
48 Crossed the plate
49 Maison room
50 — d'euvres
51 Cordon —
52 Hardens
53 Hock or wood
54 Simper
56 Clayey
57 Endorses
58 Confront
59 Make up
60 Miss Ekberg
61 Retreat
62 Tintinabulation
65 Thin satin
67 Actor Peter
69 Nary a soul
70 Sore
71 Untanned skin
73 Call to account
75 Cha
78 N.Y. island
79 Ballads, cantos, etc.
80 Moist
81 Kind of business
82 Coeur d'
83 Blustery
84 Bouquet
86 Spore case
87 Covers
88 Whet
89 Condition
90 Dealer in vittles
91 March girl
92 Bibliotheca owners
95 — see (do nothing
96 Guards
98 Brad and spad
99 Guy's dates
100 Element symbols
101 Inquires
102 Singer
103 Impost
104 Explodes
107 Stone nodule with crystals
109 Finch; bro?
111 Numbskull
114 Worked up
115 Too risky
118 In the buff
119 Had a bite
120 Engineroom man
121 —arts
122 Narrow valley
123 Supplicated
124 Unseals
125 Rueful

DOWN

1 Yaks
2 Always
3 Hacienda room
4 Sesame
5 Place of exile
6 Go on
7 Analogizes
8 Last name for George Eliot
9 Proclivity
10 Extremity
11 Signify
12 Ruin
13 Run; split
14 Exist
15 Put on a par
16 Abyss
17 Seine feeder
18 WW I plane
21 Eton's rival
22 Moral principles
24 Belgian watering place
25 Pair up
30 Houseworkers in Soho
32 "Hello, "
33 Scribe
34 Dewy
35 Mysterious
36 Formal education
37 Takes to court
38 Communicate
39 Carrier: suff.
40 Daring task for man or mouse
41 Chemical salt
43 Very French
44 Hay bundler
45 One's bag?
47 Marshal of France under Napoleon
49 Part of column base
51 Iwo-jima neighbors
53 City near Leipzig
54 Apiarist's hazard
55 French artist
56 Decorated fabric
58 Feudal estate
59 Torment
62 Capital of Idaho
63 "The Lady "
64 Like Babel
65 Glower
66 Salty greeting
68 Dilutes
70 White poular
71 Domain
72 Affiliated
73 Minstrel show's Mr.
74 U.S. playwright
76 Geol. epoch
77 Oscar and Tony
79 Foxhunter's coats
81 Snapped
83 Golfbag items
84 Burial stone
85 Spoils
86 Baseball's Speaker
88 Street sounds
89 Slender piece
90 French
92 Defeated
93 Settled property on
94 What Macduff did
95 Pedestrians
97 Tether
99 Trotting center
103 Mr. or Mrs.
104 Crosby
105 Asian mountain range
106 Croupier's tool
107 Scoreboard datum
108 Fem. ending
109 Craft
110 Collars
111 Hebrew month
112 Traduce
113 Like many a novel
115 Fiber knot
116 Overly
117 Modernist

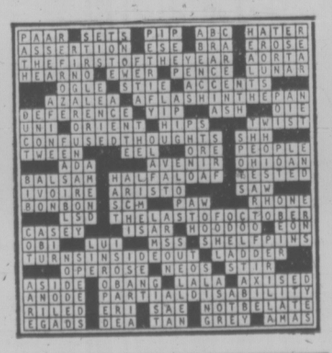

MISS PEACH

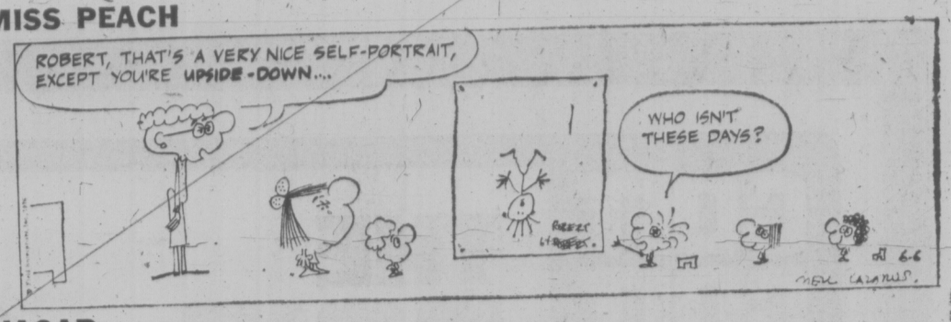

HAGAR

PEANUTS

B.C.

WIZARD OF ID

NANCY

MUTT AND JEFF

MARK TRAIL

APARTMENT 3-G

BROOM-HILDA

COIT COIT COIT COIT COIT COIT COIT COIT COIT COIT COIT COIT COIT COIT COIT COIT

THE COIT CLEAN-UP

15% OFF ACROSS THE BOARD!

Check Here

All the great Services Coit provides, Coit now provides at 15% less. June 9 to 18 only—the Coit Clean up means 15% savings—while Coit cleans up your home, you clean up on savings. Check the list below, and call Coit for a free, no-obligation estimate.

DRAPERIES
- 15-step guaranteed cleaning
- Loan Drapes supplied free
- Alterations
- Re-lining and re-heading
- Flameproofing

CARPETS
- 6-step in-home cleaning
- Stain-guard application
- Repairs, including rips, burns, holes
- Area rugs—pick up and delivery included
- Oriental rug cleaning too.

UPHOLSTERY
- Shampooing and wet cleaning
- Dry cleaning
- Stain-Guard application
- Repairs

MISCELLANEOUS
- Ozone treatment (for smoke damage and odor removal)
- Bedspread and slipcover cleaning.

Call Coit and Coit will get cleaning for you. You'll save 15% on every one of the famous, guaranteed Coit services.

COIT DRAPERY & CARPET CLEANERS

468 BURNSIDE ROAD
TELEPHONE 386-6701

HALLMARK

15% OFF SPECIAL!

14 DAY CUSTOM MADE DRAPERY SERVICE

June 9 to 18 is the time for Hallmark Decorative Fabric's special sale on: quality custom draperies, delivered in 14 days. Reupholstery—our quality craftsman from England will personally reupholster your furniture; rod and track, slip covers and more. 15% savings on all fabrics (labour not included). You'll get free estimates before you buy . . . 15% off after you've bought. And the best part is . . . you don't have to leave home for the savings . . . the Hallmark Mobile will happily call around to your house. Call now, there's no obligation, but there is a 15% saving happening.

HALLMARK DECORATIVE FABRICS

468 BURNSIDE ROAD EAST - 386-2418
1913 SOOKE ROAD - 478-2522 (IN THE COLWOOD PLAZA)

"THE STORE THAT BRINGS THE STORE TO YOU!" Tony

Northern V.I. 'Unknown Country'

By HUMPHRY DAVY
Times Staff

The north end of Vancouver Island with its rivers, lakes, long inlets and Cape Scott provincial park is unknown country to most Victorians.

For years the area was comparatively isolated and even today is linked only by a logging road and ferry — enough to deter campers.

But this may be the summer to go there before the new highway is completed from Kelsey Bay to Beaver Cove in 1977.

The highway is expected to draw thousands of additional visitors, straining existing recreational facilities, unless government and industry get together to provide more parks and campsites.

So far the provincial parks branch and B.C. Forest Service have lagged in providing facilities.

The area is accessible today via a 40-mile unrestricted logging road starting from Gold River and ending at the head of the 20-mile long Nimpkish Lake. From there the road is paved to Port McNeill and Port Hardy on the east coast; Port Alice and Coal Harbor on the west.

It is also linked by a provincial ferry between Kelsey Bay and Beaver Cove. But car accommodations are limited and passage must be booked in advance, especially during July and August.

Most of the recreational facilities on the north end have been provided by Rayonier (Canada) Ltd. which carries out extensive logging operations in the area.

The company operates an excellent park with 33 campsites and boat launching ramp at Marble River, 20 miles west of Port McNeill. This makes an ideal base camp to explore the surrounding country or to fish in Alice and Victoria lakes.

The park is near a waterfall and includes a trail which winds along the river for several miles to a second spectacular waterfall.

Within easy reach of Marble River are the company's picnic sites with boat launching at O'Connor Lake and Beaver Lake. They are used mainly for swimming and boating by residents of Port Hardy and Port McNeill.

Rayonier has also provided a small park with eight campsites adjacent to Cape Scott Park near the start of the trail to Hansen Lagoon.

For campers who don't want to take the six-hour walk to the northwest tip of the park, a trail starts from the campsite and connects with nearby San Josef Bay with its expansive beach. Better still is to travel by canoe down the slow-flowing San Josef river to the beach. It's a 40-minute paddle.

There are two other excellent campsites in the area. One is the Canadian Forest Products Ltd. park by the Nimpkish River and the Mount Waddington regional Quatse River park on the outskirts of Port Hardy.

What is lacking on the north end are campsites on the inlets—Holberg, Quatsino and Neroutsos.

While recreational facilities may be adequate now, Rayonier divisional manager Fred Mantic says company camps won't be able to cope with the crowds when the new highway is opened.

We built these facilities mainly for residents of the area," he said. "We can't be expected to look after the needs of thousands of additional visitors who will be coming here in the next few years."

Mantic suggests that government and industry share equally the costs for establishing campsites.

"We have the equipment and can do the job," he added.

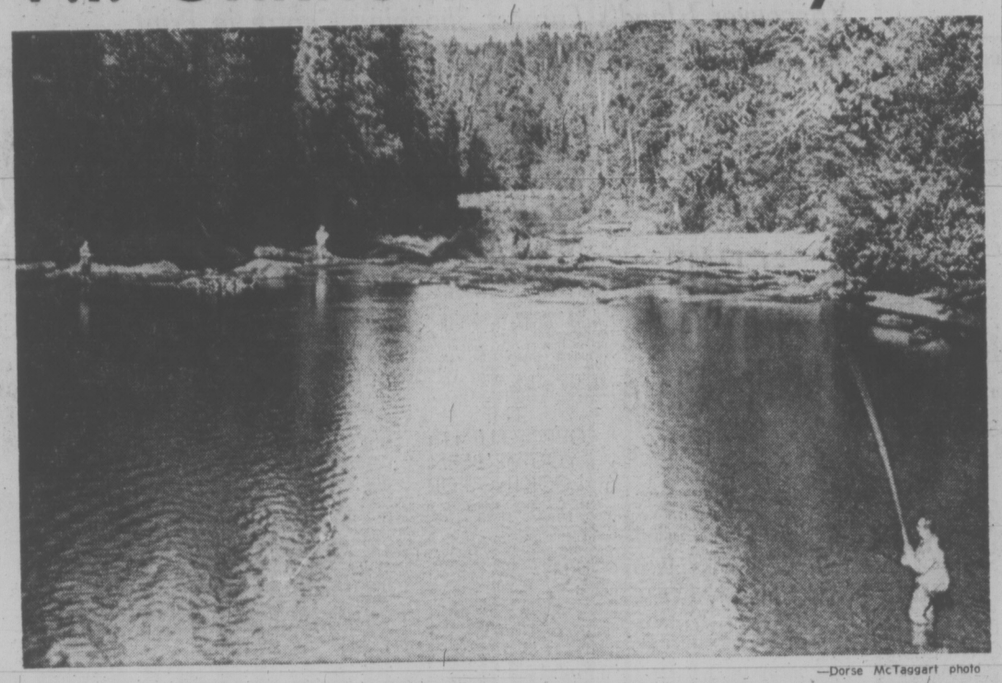

—Dorse McTaggart photo

Will elbow room disappear at spots like Marble River?

ONCE BITTEN

PHILADELPHIA (Reuter) — A woman raped in her apartment building here Thursday retaliated by biting off her assailant's tongue, police said.

They said the 25-year-old woman was first attacked in her apartment, but fled into a hall where the attacker knocked her down and raped her.

Apparently in a fit of passion the man stuck his tongue into the woman's mouth and she bit it off.

The man ran to a nearby hospital but a doctor who returned to the scene said the piece of tongue—one inch by 2½ inches—could not be sewn back on.

Police said the assailant was admitted to the hospital and charged with rape, burglary, indecent assault and weapons offences.

Staggering Fines Lurk For Aussie False Ads

SYDNEY, Australia (AP) — Australian consumers are enjoying some of the world's most straight-forward advertising following the introduction of a Trade Practices Act that provides staggering fines for advertisers who mislead the public.

Big corporations and advertising agencies have hired lawyers to check every line of advertisements, fearing the slightest exaggeration or deception might bring penalties crashing down.

Newspapers are carrying ads from companies who want to clarify claims made in previous ads—or who offer to reimburse customers who feel they have been cheated. The fear is so great that one manufacturer who advertised that his battery-powered product could be used "anywhere in the world" suddenly panicked and asked his lawyer if he was guilty of implying the device would work underwater, too.

A national news magazine ran a special box last month after publishing a two-part guide to local wines in two successive issues. The box said any reader who had believed the wine guide would be complete in one issue, and who felt he had been cheated, could get the second issue free.

None of these advertisers admitted any violation of the new law nor was there any indication that the government made any complaints.

"That fear of God has been put into advertisers, ad agencies and the media," said Peter Long, federal director of the Australian Association of National Advertisers. "Because the act is so vague and wide-reaching our advice to advertisers is to err on the side of caution and to actually overreact to the law."

The government's first prosecution under the act was against Sharp Corp. of Australia on the charge that it said its microwave ovens were approved by the Standards Association of Australia, a consumer testing organization, when in fact they were approved only by the Electricity Commission of one state.

Though the company maintained the ads were "all a mistake," the Australian Industrial Court found it guilty in April of the "gross and wicked attempt to swindle the public in Australia". The fine was $133,000—and might have been $650,000 if the court had used its full power under the law.

Australia's Labor party government passed the Trade Practices Act last year.

Violation of consumer protection provisions can bring a fine of $65,000 for one count for a firm and $13,300 for an individual. The act also prohibits illegal monopolies and restraint of trade, with possible fines for companies of $325,000.

Any citizen can bring a complaint under the act and the government has encouraged people to do so.

If a consumer visits the Trade Practices Commission, lawyers there will telephone the offending merchant and try to get the claim settled on the spot. But if the seller remains adamant, the customer must bring legal action at his own expense unless the commission is convinced the case is significant enough to use its resources.

Credit Courses For Nurses

Students at St. Joseph's School of Nursing have been taking university instruction over the past term but not for credit.

Now the university, in cooperation with that school and the one at Royal Jubilee Hospital, will take nursing students for a bacteriology course. In addition, St. Joseph's students will enrol in anatomy and physiology courses offered by the UVic division of physical education.

Mrs. Faith Collins, program officer for the division of continuing education, said to her knowledge the arrangement is without parallel in Canada. A wider variety of courses may be offered in future.

MOB SCENES OVER PLAYBOY

TOKYO (UPI) — Touching off mob scenes and even fights in some book stores, Playboy magazine has appeared for the first time in the Japanese language, making instant publishing history in the land of the rising sun.

The 450,000 copies of the premiere "July 1975" issue went on sale when stores opened at 10 a.m. May 21. Two hours later, the entire edition was sold out. At one store, frustrated buyers attacked the manager when he refused to sell copies being held for men who had ordered them in advance.

The 238-page magazine has Playboy publisher Hugh Hefner's rabbit on the cover and features the well-turned bottom of American model Nancy Cameron in its "Playmate" picture. One layout style closely follows that of the American edition.

But the English language is used only for the magazine's name on the cover and the titles of a few of the departments, like "Playboy's party jokes."

Japanese Playboy is a joint venture between Hefner's Chicago-based firm and Shueisha, a Japanese publishing house that already has 21 successful magazines in its stable.

"There was simply a gap in the Japanese publishing field that Playboy could fill," says Sunao Okada, a shrewd man with a gentle sense of humor who edits the Japanese edition.

"There have been many efforts to publish a magazine for young Japanese men, but none has ever succeeded. The younger generation want the nude pictures. They also want serious articles on politics and economics along with the erotic stories."

Okada says that at the moment Japanese Playboy has no competitors.

"But we expect something will show up soon," he adds. "We've made quite a sensational debut."

Uncensored copies of the American edition of Playboy have been collectors items in Japan for many years. Although Japanese censors tolerate photographs of women's breasts, the law bars publication of pictures of men's or women's privates.

Engagements, Weddings and Anniversaries

Engagements

Robbins — Johnston

Mr. and Mrs. Douglas Robbins, of Victoria, are pleased to announce the forthcoming marriage of their eldest daughter, Judy Rae, to Mr. Gary Robert Johnston, elder son of Mr. and Mrs. A. Kendel Johnston, also of Victoria. Both the bride and groom-elect graduated with a Bachelor degree in Education from the University of Victoria.

The wedding ceremony will take place in St. Luke's Anglican Church, June 21, 1975, at 4 p.m. Venerable C. E. F. Wolff officiating.

Wilson — Kanstrup

Mr. and Mrs. A. H. Wilson, 1270 Rockcrest Avenue, Victoria, are pleased to announce the engagement of their elder daughter, Debra Joyce, to Mr. Kim Kanstrup, elder son of Mr. and Mrs. W. Kanstrup, 2815 Wyndeatt Avenue, Victoria, B.C.

The wedding will take place Saturday, June 28, 1975, at 7 p.m. in Christ Church Cathedral, Dean B. Whittow officiating.

Manson — Pronger

Mr. and Mrs. Frederick N. Manson, 1871 Townley Street, Victoria, are pleased to announce the engagement of their daughter Ellinor Lora, to Mr. Ronald Michael Pronger, son of Dr. and Mrs. Ralph C. Pronger, 2780 Dover Road, Victoria.

The wedding will take place on Saturday, July 12, 1975, at 3 p.m. in Fairfield United Church, Reverend H. W. Kerley officiating.

Wilkinson — Montgomery

Mr. and Mrs. William A. Wilkinson, of 2543 Scott Street, Victoria, B.C., are happy to announce the forthcoming marriage of their daughter, Maureen, to Ted Montgomery, son of Mr. and Mrs. Joseph S. Montgomery of Portage la Prairie, Manitoba.

They will be joined together in marriage at Oak Bay United Church, Victoria, B.C. on June 21, 1975 at 2:30 p.m.

Filuk — McVie

Mr. and Mrs. Alex Filuk, 680 McKenzie Road, Abbotsford, are pleased to announce the engagement of their eldest daughter, Elaine Carol, to Mr. John Riley McVie, younger son of Mr. and Mrs. James A. McVie, 2171 Bartlett Avenue, Victoria.

The wedding will take place Saturday, July 19, 1975, at 2 p.m. in Emmanuel Baptist Church, 2121 Cedar Hill Crossroads, Victoria. Reverend N. Archer officiating.

McIntosh — LaRoy

Mr. and Mrs. J. N. (Bob) McIntosh, 3148 Jackson Street, Victoria, are pleased to announce the engagement of their eldest daughter, Charmaine Rose Anne, to Brad David LaRoy, son of Mr. and Mrs. Gordon LaRoy, 2624 Mount Stephen Avenue, Victoria.

The wedding will take place Saturday, August 16, 1975, at 6 p.m., in Oaklands Chapel, Victoria.

Mayfield — Manson

Mr. and Mrs. Gerald E. Mayfield, Box 750, Parksville, are pleased to announce the engagement of their daughter Daphne Lynne, to Mr. William Thomas Manson, son of Mr. and Mrs. Frederick N. Manson, 1871 Townley Street, Victoria.

The wedding will take place Saturday, July 5, 1975, at 2 p.m. in St. Anne's Anglican Church, French Creek, Reverend J. C. Davenport officiating.

Limacher — Charpentier

Mr. and Mrs. W. T. Limacher, 805 Glen Drive, Trail, B.C., are pleased to announce the forthcoming marriage of their youngest daughter, Sandra Lynn, to Mr. Patrick J. Charpentier, eldest son of Mr. and Mrs. J. N. Charpentier, 733 Admirals Road, Victoria.

he wedding will take place on July 5, 1975, at 1:00 p.m. in Hope Lutheran Church.

Cronk — Hewitt

Mr. and Mrs. Clifford R. Cronk, Bowser, B.C. take pleasure in announcing the forthcoming marriage of their youngest daughter, Marie, to Mr. Lawrence Wayne Hewitt, younger son of Mr. and Mrs. John S. Hewitt, Calgary, Alta.

The wedding will take place Saturday, July 12, 1975, at 7 p.m. in Emmanuel Baptist Church, Victoria, Rev. N. Archer officiating.

Fraser — Ogilvie

Captain and Mrs. Donald Fraser of Ganges, Salt Spring Island, announce the engagement of their elder daughter, Nora Catherine, to Mr. Martin Robert Ogilvie, son of Mr. and Mrs. Donald Ogilvie of Vancouver.

The wedding will take place on Saturday, July 5th, 1975, at 1:30 p.m. in St. Mark's Anglican Church, Salt Spring Island.

Creelman — Anderson

Mr. and Mrs. Everett D. Creelman, 293 Eltham Rd., are pleased to announce the engagement of their daughter Connie Elizabeth, to Stephen Peter Anderson, son of Mr. and Mrs. Peter Anderson, 51 High St.

The wedding will take place Saturday, July 5, 1975, at 7 p.m. in Metropolitan United Church, Rev. A. E. King officiating.

Milne — Flint

Mr. and Mrs. William Milne, Trail, B.C., are pleased to announce the forthcoming marriage of their daughter, Eileen Marie, to Mr. Robert Ian Flint, son of Mr. and Mrs. Joseph Flint, Victoria, B.C.

The wedding will take place Saturday, June 21, 1975, at 5:30 p.m. in Saint Patrick's Catholic Church, Victoria, B.C.

Dickson — Hart

Mr. and Mrs. Kelso E. Dickson take pleasure in announcing the forthcoming marriage of their daughter, Arlene Joy, to Mr. Richard Roy Hart, son of Mr. and Mrs. William J. Hart, Vancouver, B.C.

The wedding will take place on Saturday, June 28, 1975, at 4 p.m. in Gordon Head United Church, Reverend Franck Patterson officiating.

Chamberlayne — Rainier

Mr. and Mrs. Gordon Chamberlayne of Qualicum Beach announce the engagement of their daughter Nancy Louise, to Mr. Peter William Rainier Jr., son of Mr. and Mrs. Peter William Rainier of Calgary and Houston, Texas.

The wedding will take place on Tuesday, July 1, 1975 in St. Anne's Anglican Church, Parksville, B.C.

Hobday — Peters

Mr. and Mrs. Donald McCowan, are pleased to announce the engagement of her daughter, Dawn Elizabeth, to Mr. Bruce Willard George Peters, son of Mr. and Mrs. Grant Peters.

The wedding will take place Saturday, June 21, 1975, at 4 p.m. in St. Paul's Anglican Church, Canon G. H. Greenhalgh officiating.

Miller — Lepine

Miss Bev. Miller and Mr. Brian Lepine, both of Victoria, are pleased to announce their engagement.

The wedding will take place Saturday, August 30, 1975 at 11:30 a.m. at Deep Cove Chalet.

Weddings

Boothroyd — McGregor

Mr. and Mrs. Hugh McGregor are happy to announce the marriage of their daughter Wendy Anne, to Ronald Clifford Boothroyd, elder son of Mr. and Mrs. Clifford Boothroyd, Duncan.

The wedding took place on Saturday, May 31, 1975, in Victoria, B.C.

Anniversaries

Rogers — 50th

The Golden wedding anniversary of Mr. and Mrs. Michael J. Rogers of Jasmine Street, will be celebrated with a mass at St. Joseph's Church, followed by a family dinner on Friday, June 13. For friends of the couple, a reception will be held at Gordon Head Hall, 1744 Feltham Road, from 2 to 4 p.m. Sunday, June 15.

The couple were married in St. Joseph's Church, Leighton, England, and have resided in Victoria since 1951. There are five children residing in Victoria and twenty-two grandchildren.

Webb 50th

The Golden Wedding anniversary of Mr. and Mrs. Howard Webb, 1049 Southgate Street, will be celebrated with an 'Open House' on June 8, at the home of their son and daughter-in-law Howie and Mary, 2891 Craigowan Road, from 3 to 6 p.m.

The couple were married, June 9, 1925 in Montreal where he was employed with the C.P.R. In 1965 he retired, to make their home in Victoria. They have one son, and three grandchildren—Karen, Kevin and Kent.

CONGRATULATIONS!

Rates for publication of Wedding, Engagement and Anniversary Notices, with or without pictures, available on request from the Advertising Department. (Special forms to assist you in writing copy also available.) Copy for weekend editions should be in the Victoria Press office no later than 5 p.m. the Wednesday prior to publication

BUSINESS OFFICE OPEN
8 a.m. to 5:30 p.m. Monday to Friday.
(Closed Saturday and Sunday)

OXFORD FOODS
271 COOK STREET
Open Daily 9-9; Sunday 10-7
Prices Effective Sun., June 8—Tues., June 10
We Reserve The Right to Limit Quantities

Imperial MARGARINE 3-lb. Pkg.	1.89
Purity FLOUR 20-lb. Bag	2.49
Maxwell House COFFEE lb.	99¢
Queen Charlotte SOCKEYE SALMON 7¾-oz. Tin	99¢
Minute Maid ORANGE JUICE 2 12-oz. Tins	1.00
Q.T.F. PINE-APPLE 2 14-oz. Tins	69¢
Aylmer Fancy CREAM CORN 3 14-oz. Tins	1.00
Sunlight DISH LIQUID 24-oz. Bottle	69¢

TOM PRICE
FORMAL WEAR RENTALS
Upstairs at
CHAP'S CLOTHIERS
714 VIEW ST.
Next to Gibson's Ladies' Wear
384-4721
WE DO
Rent Clothing for Any Special Occasion!
Coming Events:
GRADUATION

MINISTER OF HOUSING
PROVINCE OF BRITISH COLUMBIA
GOVERNMENT OF BRITISH COLUMBIA
DEPARTMENT OF PUBLIC WORKS

NOTICE TO ALL VISUAL ARTISTS

The Honourable W. L. Hartley, Minister of Public Works, hereby gives notice that the specifications for open competitions for Artworks to be placed in the B.C. Building, Vancouver, will be announced during the year. The competitions will be in the following disciplines: Sculpture, Ceramics, Tapestry (Fabric Art), Stained Glass and Design.

Artists who are not already registered at the office of the Provincial Co-ordinator of Art, Department of Public Works, Parliament Buildings, Victoria, B.C., and who would like to have the opportunity to participate in this project, should forward slides or photographs of work, plus a resume of experience, to the above address as soon as possible, and preferably before June 15, 1975.

IF YOU NEVER OWNED A Lyman YOU'VE REALLY MISSED THE BOAT!

477-6521
1669 Pear St.
"WATER BABIES"
• children taught from the age of six months
• Also adult instruction
• All individual, specialized instruction
PACIFIC SWIM SCHOOL

386-2121
Monday through Saturday
8 a.m. to 6 p.m.

CLASSIFIED ADVERTISING

Vancouver Island's Largest Shopping Centre in Print

386-2121
Monday through Saturday
8 a.m. to 6 p.m.

1 BIRTHS

ACKER — Born to Dr. and Mrs. L. E. Acker, 10424 Eden Place, at Victoria General, on May 25, a girl, Maleea Lorna, 6 lbs. 15 oz.

ALBEE — Born to Mr. and Mrs. Allen Albee, 2710 Hamilton Road, Victoria, B.C., at Royal Jubilee Hospital on June 3, 1975, a beautiful baby girl, Tara Katherine.

FERGUSON — Born to David and Joan Ferguson, 3949 Ansell Rd., on May 28, 1975, a son, Jeremy Richard, 7 lbs. 5 ozs. A first grandchild for Wendell and Muriel O'Boyle of Terrace and George and Edna Ferguson of Victoria.

OVERGAARD — Born to Bob and Janis Overgaard, (nee Buchanan) 6454 Anndon Place, Victoria, at Royal Jubilee Hospital, on June 3, 1975, a son, Jeffrey John. A brother for Jamie. Third grandchild for Mr. and Mrs. R. T. Overgaard of Victoria, and second grandson for Mr. and Mrs. J. M. Buchanan of Trail, B.C.

REBNERIS — Born to Walter and Alannah Rebneris, 1530 Oakland Avenue, at Victoria General, on May 21, 1975, a hefty 10-lb. 3-oz baby boy, Russell Adrian, first grandchild for Mr. and Mrs. R. H. Regan and Mr and Mrs. E. Rebneris. A very special thanks to Dr. M. Bassett, Dr. M. Morrison and wonderful maternity staff.

5 DEATHS and FUNERALS

ANDERSON — On Thursday, June 5, 1975, at Victoria, Mr. Ormand Victor Anderson, aged 62 years, of 710 Fort Street. A veteran of the Royal Canadian Air Force. Mr. Anderson leaves to mourn his passing one brother, Nathan Anderson, Tacoma, Wash., two sisters, Anne A. Hubbard, Seattle, Wash., and Marion Magnus Syms of Vancouver, B.C. Funeral services will be held at 2:30 p.m., Monday, June 9, in HAYWARDS THOMSON and IRVING FUNERAL CHAPEL, 1625 Quadra Street. Rev. Ron Nelson will officiate. Interment will be in Hatley Memorial Gardens.

BAILEY—In Sidney, B.C., on June 4th, 1975, Mrs. Margaret Ethel Bailey, age 88 years. Born in Sidney, B.C., residing at 9360 Lochside Drive. She leaves her brothers, W. Michael, Albert, and George Lannan, all at the family residence; 3 grandchildren in Sacramento, California. Graveside service will be held in East Lawn Cemetery, Sacramento, California on Monday, June 9th, 1975. Arrangements by the Sands Funeral Chapel of Roses, Sidney, B.C.
SANDS —SIDNEY

FISK — Maureen Karen, passed away on Friday, May 30, 1975, at Drummondville, Quebec, aged 34 years. Survived by her loving husband, Karl, parents Rosina and Humphrey Butler at Sooke, B.C., sister Mrs. Carol Caunt, Kamloops, B.C., aunts, uncles, and cousins. Funeral services were held in Drummondville, Quebec, on June 1, 1975.

GREER — In Victoria, B.C., on June 5th, 1975, Mrs. June Phyllis Greer, aged 45 years, born in Prince Albert, Saskatchewan and a resident of Victoria for the past 11 years, late residence, 1642 Haultain St. She leaves her husband, Maurice E. Neistead, 215-820 Craigflower Rd.; her son, Laval Bourner, Saskatoon, Sask.; mother, Mrs. Patricia M. Prundt, Saskatoon, Sask.; sisters, Cherryl Childon, Vancouver, B.C., Gloria Christie and Darlene Nelson, Victoria, B.C., Ruby Neksof and Beverly Bourner, Saskatoon, Sask.; brothers, Charles Gold, Vancouver, B.C., Gilles Ziegler, Winnipeg, Man., Will Ziegler, Prince Albert, Sask. and George Ziegler, Saskatoon, Sask.; nieces and nephews. Service will be held in the Sands Mortuary Limited, "Memorial Chapel of Chimes", on Tuesday, June 10th, 1975 at 1:00 p.m. Rev. Interment in the Royal Oak Burial Father W. H. Bullock officiating. Park.
SANDS — VICTORIA

HAZELWOOD — Suddenly, on Monday, June 2, 1975, at her home, Miss Marjorie Hazelwood, R.N., daughter of the late Richard A. and Mrs. Hazelwood, niece of the late Eva M. Powley. A Memorial Services was held at 3:30 p.m. Wednesday in the Thomson Funeral Chapels, Broadway at Furby. The Rev. H. A. Macdonald of St. Luke's Anglican Church officiated; interment in the family plot, Riverside Cemetery, Thunder Bay.

HILLYER — Suddenly, at home, on Wednesday, June 4, 1975, Marsha Hillyer, aged 8 weeks, beloved daughter of John and Frances Hillyer of 950 Edge Place. She also leaves her sister Sandra; grandparents, Mr. and Mrs. Cliff Hardy of Victoria and Mr. and Mrs. Donald Hillyer of Salmon Arm; aunts and uncles. Funeral service in McCall Bros. FLORAL CHAPEL, Johnson and Vancouver Sts. on Monday, June 9 at 3:30 p.m. with the Rev. J. Travis officiating, followed by cremation.

JIM—In Sidney, B.C., on June 4th, 1975, Mrs. Cecelia Jim, age 88 years. Born in Washington, residing at 10417 West Saanich Road. She leaves her sons, Gabriel Jacks, Patricia Bay, B.C., Norman Williams, Cole Bay, B.C., daughter, Mrs. Margaret Norris, Patricia Bay, B.C., and several grandchildren. Prayers will be offered in the family residence, 10417 West Saanich Road, on Sunday, June 8th, 1975, at 8:00 p.m. Mass will be celebrated in Our Lady of The Assumption Church, West Saanich Road, on Monday, June 9th, 1975, at 10:00 a.m. Rev. Father William Mudge Celebrant. Interment in Royal Oak Burial Park. Arrangements by the Sands Funeral Chapel of Roses, Sidney, B.C.
SANDS — SIDNEY

KENYON — On Thursday, June 5, 1975 at Victoria General Hospital, Miss Annie Kenyon, aged 81 years, beloved sister of Fanny Kenyon of 408-950 Rockland Avenue. Formerly of Nanaimo, Miss Kenyon was retired from the teaching profession. Funeral services will be held at 11:30 a.m., Monday, June 9, in the Lady Chapel, Christ Church Cathedral, cremation to follow. Flowers gratefully declined. HAYWARDS THOMSON and IRVING Funeral Directors in care of arrangements.

PAGE REPRODUCTIONS OR MICROFILM COPIES OF COMPLETE PAPERS AVAILABLE. PHONE 382-7211, LOCAL 276

PHONE DIRECT 386-2121 TO PLACE YOUR CLASSIFIED AD

5 DEATHS and FUNERALS

LENEY — On June 5, at her residence, Mrs. Ulrica Louise Leney, beloved wife of Eric Edward Leney of Phipps Road, Cowichan Station, aged 68 years. Born at Cowichan Station, Mrs. Leney had been a lifetime member of St. Andrews Anglican Church and an ardent worker in the W.A. to the church. Besides her loving husband, Eric, Mrs. Leney is survived by two sons, Geoffrey of Leduc, Alberta and Jonathan of Nanaimo. A daughter Misss Jennifer Leney of Duncan, three grandchildren: Three sisters, Mrs. Marjorie Barton of Qualicum Beach, Miss Joyce Norie of Cowichan Station and Miss Elisabeth Norie in Seattle. Private funeral service will be held on Monday, June 9th at 2:00 p.m. in St. Andrew's Anglican Church, Cowichan Station, with the Rev. Alfred Bell officiating. Cremation, Sands Hirst Funeral Chapel are in care of arrangements.
SANDS HIRST — DUNCAN

LOWE—In Victoria, B.C., on June 4th, 1975, Mr. Joe Lun Lowe, aged 79 years. Born in Canton, China, and had been a resident of Victoria for the past 65 years, late residence 923 Kings Road. He leaves his wife, Elsie, at home, sons, John, Peter and David, Vancouver, B.C., daughter, Mrs. R. (Rose) Ho, Victoria, B.C., 11 grandchildren, a God-son and God-daughter, also one sister in China. Service will be held in the Sands Mortuary Limited "Memorial Chapel of Chimes" on Monday June 9th, 1975, at 1:00 p.m. Rev. Steve Wong officiating. Interment in Royal Oak Burial Park. Flowers gratefully declined. Those so desiring may contribute to the Chinese Pentecostal Church, 800 Princess Avenue.
SANDS—VICTORIA

NORRIS — Lillie Olive, peacefully at Mount St. Mary Hospital on June 3, 1975, in her 99th year. Survived by one son, Fred E., two daughters, Mrs. C. L. Aylard (Dorothy), Mrs. E. B. Lusby (Lillian), all of Victoria. Six grandchildren, 19 great-grandchildren, one sister, Mrs. P. R. Brown (Victoria) and four step-brothers, Seattle, Wash. Mrs. Norris was a native daughter of Victoria. Private family service was held, Canon G. Baker officiated, cremation. Flowers gratefully declined. Donations may be made to Mt. St. Mary Hospital.

OAKLEY — At Powell River on June 4, 1975, Alfred Lester (Al) Oakley, late of 1885 Oak Bay Ave., Victoria, aged 82 years. He is survived by his loving wife Belle; 2 daughters, Mrs. A. B. (Kathleen) McBurney of Alberni and Mrs. R. J. (Barbara) McCormick of Powell River; daughter-in-law, Evelyn Oakley of Victoria; 7 grandchildren; 4 great-grandchildren; 1 brother and 2 sisters. Mr. Oakley was a charter member of Victoria Gyro Club. Funeral service in McCall Bros. Chapel, Johnson and Vancouver Sts. on Monday, June 9 at 1:00 p.m. with the Rev. H. Hunter officiating, followed by cremation. (No flowers by request).

OLIVER — In Victoria, B.C. on June 4th, 1975, Mr. Charles Frederick (Chuck) Oliver, aged 69 years, born in Winnipeg, Manitoba and a resident of Victoria for the past 25 years, late residence, 2519 Vancouver St. He leaves his wife, Evelyn, at home; son, Denis, Victoria, B.C.; sister, Mrs. Dorothy Kluk, California; brothers, Frank Oliver, Chilliwack, B.C. and George Oliver, Grey Creek, B.C.; nieces and nephews. Mr. Oliver was a veteran of the Second World war. Service will be held in the Sands Mortuary Limited, "Memorial Chapel of Chimes," on Monday, June 9th, 1975 at 3:15 p.m. Canon G. H. Greenhalgh officiating. Cremation. Flowers gratefully declined. Those so desiring may contribute to the charity of their choice.
SANDS — VICTORIA

PITZER — In Victoria, B.C. on June 6th, 1975, Mrs. Jessie Cameron Pitzer, in her 67th year. Born in Winnipeg, Manitoba and had been a resident of Victoria for the past 66 years, residing at 4060 Braefoot Road. She leaves her husband, Roy, at home, daughters, Mrs. C. W. (Dorene) Davies, Victoria, B.C., Mrs. G. (Kay) Ferrero, Gold River, B.C., 5 grandchildren, 2 great-grandsons; sisters, Mrs. A. Campbell, California, Mrs. Dorothy Bria, Reno, Nevada, Mrs. Elsie Ferguson, California, brothers, Alex Chrisholm, California, William Chisholm, Victoria, B.C. Service will be held in the Sands Mortuary Limited "Memorial Chapel of Chimes" on Tuesday June 10th, 1975 at 3:00 p.m. Rev. Geoffrey G. Smith officiating. Cremation. Flowers gratefully declined. Those so desiring may contribute to the B.C. Heart Foundation, 1008 Blanshard Street, Victoria, B.C.
SANDS — VICTORIA

SEVERS — On June 5, 1975 in Victoria, Mrs. Frances Severs in her 91st year of 1304 Topaz, a pioneer resident having resided here since 1912. Widow of George Severs, she leaves her daughter, Mrs. J. E. (Laura) Clark of Victoria; 2 sons, Harold of Vancouver and Frank in the U.S.A.; 8 granddaughters; 2 sisters in England and a sister in Victoria. Funeral service in McCall Bros Chapel, Johnson and Vancouver Sts. on Monday, June 9 at 11:00 a.m. with the Rev. F. W. Hayes officiating, followed by cremation. (Flowers gratefully declined).

8 CARD OF THANKS

We wish to express our sincere thanks to our many friends, neighbours and relatives for the cards and floral offerings during the long illness of our husband, father and grandfather, Bert. Special thanks to all the nurses at the Victoria General Hospital and Miss B. Short and her nurses who did so much for Bert at home the last five months. Many thanks to Dr. L. Bapty for his untiring work and to Rev. Canon Willis for the lovely service and First Memorial Services. We would like to thank all those who donated to the Cancer Fund.
—Eileen Craigdallie, Bob and Terri, Don and Lynne, daughter Ann and four grandchildren.

Mrs. Edna Lebold and family of the late Anton Lebold wish to extend their most sincere thanks to all relatives, friends, and neighbours for their kindness and expressions of sympathy in the loss of our beloved husband and father. A special thanks to Father B. Hanley, Central Saanich Volunteer Fire Dept., and First Memorial Services.

My deep gratitude to the Nurses in the Coronary Care Unit and Doctors at Victoria General Hospital for the wonderful care given my husband, George Mugford. Special thanks to my friends, relatives and neighbours for their comforting expression of kindness. Also thanks to McAll Bros. family Chapel.
—Loving wife, Lottie Mugford

Mrs. Winnifred Hickling and family of the late Mr. Leonard G. Hickling wish to express our deep gratitude and thanks to our many friends and relatives for their kindness during Len's lengthy illness and for their comforting expressions of sympathy. With special thanks to Dr. Fowler and Mrs. Johnson, and to Larry Crichton, Vera Wilson, and Rose Ball.

The family of the late Mary E. (Bunty) Marsh wish to thank their many relations and friends for so many expressions of loving sympathy, and especially those in Hampton House who helped so wonderfully with the arrangements. Also Dr. J. H. Morrison, and Rev. Father M. J. McNamara, and the old friends who acted as pallbearers.

To our many friends, neighbours, pallbearers, clergy, staff and children of St. Joseph's school. To all who helped in our loss of our loved David Knight. God Bless you all and thank you. The Knight Family.

9 IN MEMORIAM

FINCHAM — In loving memory of my dear grandmother, Eunice Fincham, who died June 6, 1974. Deeply missed.—Jill, Eric and Colin.

9 IN MEMORIAM

JAMIESON — In loving memory of Margaret, who passed away June 8, 1968.
—Ever remembered by husband John and family.

SMART — In loving memory of our dear mother and grandmother, Elizabeth Smart who passed away June 7, 1974.
"Time will never erase
The emptiness in our hearts,
dear Mother."
—Sadly missed by Sylvia, Jimmy and grandchildren.

THEY SHALL GROW NOT OLD, AS WE WHO ARE LEFT GROW OLD. AGE SHALL NOT WEARY THEM, NOR THE YEARS CONDEMN. AT THE GOING DOWN OF THE SUN, AND IN THE MORNING, WE WILL REMEMBER THEM.
—WITH GRATITUDE, SANDS.

10 FUNERAL DIRECTORS

SERVING VANCOUVER ISLAND
Sands
WE CARE
Dedicated to service
Sensible Prices
SANDS FUNERAL CHAPELS
VICTORIA 388-5155
SIDNEY 656-2932
COLWOOD 478-3821
DUNCAN 746-5212
LADYSMITH 245-2331
NANAIMO 753-2032
Your six community Chapels. Independent, Family Owned and Controlled. Sands since 1912.

INTERNATIONAL FLIGHT CARE
Specializing in forwarding to or from anywhere
call collect
A Division of Sands
VICTORIA, 388-5155
SIDNEY, 656-2932
COLWOOD, 478-3821
DUNCAN, 746-5212
LADYSMITH, 245-2331
NANAIMO, 753-2032

Removal and Memorial Service
Covering Vancouver Island
A Division of Sands

Funeral Chapels
McCALL BROS.
1400 Vancouver Street
385-4465 — 385-4466 — 385-4467
MONDAY
SEVERS, Mrs. Frances
11:00 a.m.—FLORAL CHAPEL
OAKLEY, Mr. Alfred Lester (Al)
1:00 p.m.—FLORAL CHAPEL
RAINBOW, Mr. William George
2:00 p.m.—FLORAL CHAPEL
HILLYER, Baby Marsha
3:30 p.m.—FLORAL CHAPEL

CUNNINGHAM FUNERAL CHAPEL
(Formerly Chaplin's)
1155 Fort Street
Phone 384-5512 or 384-8626
Offering dignified moderate services for all. Geo. S. Cunningham, owner. manager.

THOMSON & IRVING
Funeral Chapel
Est. 1906 — Formerly of Winnipeg
A Dignified and Understanding Service at Moderate Cost
PRE-NEED AT NEED
1625 Quadra St. Phone 384-2612

HAYWARD'S CHAPEL
Ready to carry out the family's wishes, quietly, sympathetically, with efficiancy and dignity.
386-3505
1625 Quadra St.

FIRST MEMORIAL SERVICES
Serving the Public and Exclusive undertakers for the Memorial Society of B.C. 658-5244.

11 MONUMENTALS

STEWART MONUMENTAL Works Ltd.
ESTABLISHED 1896
Memorial of Distinction
Marble fireplace and tabletops
1401 May ST. 384-3452

MORTIMER'S MONUMENTS
ESTABLISHED 1877
"The Finest in Craftsmanship"
633 DAVID ST. 383-6421

14 ANNOUNCEMENTS

IN MEMORIAM DONATIONS
to be used exclusively for
CANCER RESEARCH
should be directed to
CANADIAN CANCER SOCIETY
857 Caledonia Ave., Victoria.

15 COMING EVENTS and MEETINGS

GIANT INDOOR Market Place
VICTORIA CURLING RINK
1952 QUADRA ST.
Sat.-Sun. - June 7-8
From 9 - 4
Admission 25c, children under 12 free. Over 100 stalls to shop from. Free cash door prizes, 1975 Yamaha 80 trails to be raffled on Sun. For information phone 384-3927 or 384-0749.

OAK BAY LIONS BINGO
SAT., JUNE 7—7:15 P.M.
O.A.P. HALL
1600 GOVERNMENT ST
DOORS OPEN 6 P.M.
ADMISSION CARDS $1
6 CARDS $2
EXTRA 5 GAMES
25c A CARD
GOV'T LICENSED
PROCEEDS TO CHARITY

A.N. AND A.F. BINGO
CURLING RINK
EVERY SUNDAY NIGHT
Early Birds 6:30 p.m.
Main Games 7:00 p.m.
$1.00 Admission, 6 cards for $2.00
None less than $20:00
Two Jackpot Games
One—$75.00 2nd—$150.00
All Good Neighbours
In Main Games
5 Extra Games 25c a card
No Game Less than $60.00
Free Bus to Town
In Aid of Veterans Benevolence
Senior Citizen Housing
and Juvenile Sports

FREE BUS
Sunday Bingo
Non-Status Indian Women's Auxiliary — 1:30 p.m.
LANGFORD LEGION
Station Ave.
20 games, 5 extra
Everyone Welcome
Leaving Scotia Restaurant at 12:30; Returning at 4 p.m.

BINGO
Non-Status Indians
Langford Legion
Branch No. 91
Monday — 7:30 p.m.
Early Bird Games
Start at 7
6 cards — $2
Extra cards 25c
Everyone Welcome

THUNDER BAY REUNION PICNIC
The annual Thunder Bay Reunion Picnic for former residents of Fort William, Port Arthur and surrounding districts will be held on Sunday, June 15, at Queens Park, New Westminster. Tea and coffee provided. For further information phone 434-2901 or 531-3398.

DOG RACING PORTLAND
One night June 21st. Two nights, July 18th and 19th. August 8th and 9th. Information 382-6731 or 386-2000.

1-2-3 CLUB
OLD TIME DANCE
Every Saturday 9-12, Saint Alban's Church Hall, Ryan at Belmont. $1.50 Columbian Orchestra.

FOR INFORMATION ON BUSES to Kathryn Kuhlman in Vancouver, July 10th. Deadline June 10th. 478-1467.

MYSTERY TOURS
Leaves V.I. Coach Lines depot every Sunday at 1:30 p.m. Return 5 p.m. $4.50 includes tea. 385-4411.

BINGO SATURDAY JUNE 7, 8 p.m. Prospect Lake Community Hall.

16 CATERING, BANQUETS and RECEPTION ROOMS

BLACK PRINCE CATERING
Operating the Queen's Banquet Room, weddings, banquets with elegance and flair; also available for business meetings. 655 Douglas Street, 388-4488.

18 PLACES TO VISIT

SUNDAY BRUNCH SPECIAL AT RUSTY'S
Pancake House and Restaurant
746 Fort St.
10 a.m. to 4 p.m.
Bacon and eggs and Pancakes $1.79
Coffee or tea included.

20 LOST and FOUND

OLD AGE PENSIONER LOST black wallet containing medical cards, etc., plus a sum of money. Between the Mall and Orme drug store and Eatons. 388-5004.

LOST GOLD DIAMOND, LAPEL brooch. Great sentimental value. Reward $100. Phone 383-0715 or 592-6138.

LOST: BLACK FEMALE LAB Puppy, on Tuesday in area of Cook and Pandora. Reward. Please Phone 384-8206.

LOST: MALE TABBY CAT, 5 years old, black, grey brown stripes, white on face, chest and paws. Please call 386-9479, 477-6898.

LOST: SMALL GOLD WRIST watch on Transit Rd. between Central Ave. and Beach Dr., June 4. reward. 598-4320.

LOST — FEMALE SEALPOINT Siamese at Fairfield and Cook. 388-9288.

LOST: LADY'S DIAMOND RING, Wednesday June 4, very substantial reward. 658-8425, 383-0715.

LOST, PAIR OF TINTED glasses, East Saanich Rd. area. 652-5568 after 2 p.m.

LOST: HALF GROWN SEALpoint Siamese cat, lost 2 weeks from 3536 Wishart Rd. 478-8901.

LOST — IN OAK BAY AREA ladies green wallet. Please return to 2639 Cedar Hill Rd, 384-7436.

21 HELP WANTED GENERAL

ADVERTISEMENTS IN THIS CLASSIFICATION MUST COMPLY WITH THE BRITISH COLUMBIA HUMAN RIGHTS ACT SEE COLUMN 1

BABYSITTER WANTED. VIC West-Esquimalt area. For 1 morning a week and-or the occasional evening. 383-6694.

21 HELP WANTED GENERAL

PUBLISHER
Advertising MANAGER
Expanding chain of weekly newspapers requires an experienced advertising manager who can also fill the position of publisher of our division located in Powell River. Management capabilities are of prime importance. Submit resume, including remuneration required to Jim Innes, General Manager, Westpres Publications Ltd., P.O. Box 910 Duncan.

THE OPPORTUNITY YOU'VE BEEN LOOKING FOR
Sarah Coventry, Canada's leading fine fashion jewelry company needs managers and demonstrators, full or part time. No experience needed, no investment or delivery. Unlimited opportunity for earnings and advancement. 478-6542.

corporation of the District of Oak Bay
CASHIER CLERK I
Salary range—$732-$792.
Applications for the above position will be received by the undersigned up to 4:30 p.m., Wed., June 11, 1975, on application forms supplied at this office. Applicants must have previous experience as a Cashier or Teller, knowledge of operation of a large cash register, accuracy in typing, balancing accounts and other clerical duties, together with the ability to meet and deal with the public.
J. A. L. Muir, Personnel Officer.

THE BAY
We have a part-time opening for an enthusiastic person to sell Ladies', Teens' and Children's shoes on a commission basis. Experience essential. This job offers good pay and excellent company benefits. Apply in person to the Personnel Office, 4th Floor.

THE BAY
TRAINEES REQUIRED FOR management training for large growing Canadian retail clothing stores. Applicants must be neat in appearance, good grades, be able to relocate to other areas of the island and British Columbia. Good starting salary. Many fringe benefits to the right people. Please apply in writing or arrange for interview at store with Mr. G. Stober (Manager), Robinson Stores 2313 Beacon Ave. Sidney, B.C.

Commission Sales
Applications are now being accepted for a position in our men's wear department. Applicants must have sales experience and priority will be given to those who have previously sold men's clothing.
Apply to the Personnal Office
Eatons

HELP NEEDED
We have 2 teenagers who must go to High School in September and there isn't one in our community. We have a home for them but we need a mature person to live-in starting Sept. Anyone wishing to discuss this arrangement please reply Victoria Press Box 626. All inquiries acknowledged.

CARETAKER-MANAGER FOR busy travel-trailer and mobile home park. Located in popular resort area north of Nanaimo. Reply in writing, stating age, qualifications and past experience. Husband and wife team desirable. Salary commensurate with experience. Replies to Victoria Press, Box 616.

EXPERIENCED HEAVY DUTY equipment operator—D8, D9, terex scraper—who would also qualify as crew foreman to take charge of development projects. References required. Location of job: Sooke area. Duration: at least 6 months. Please reply P.O. Box 790, Sooke, B.C. Evenings 642-3381.

FULL-TIME POSITION open for experienced salesperson in ladies' sportswear. Apply Victoria Press Box 657.

MCDONALD'S RESTAURANT IS now hiring staff for the summer. We need friendly, enthusiastic people and if you are interested drop into 3465 Saanich Rd. any weekday between 2-5 in the afternoon, and fill out an application.
YOU'RE THE ONE

HOMEMAKERS
Live-in and daily assignments are available. Choose your hours. You may enjoy providing care services to the elderly or to mothers with young children. Call Medox 388-4642.

PART TIME CASHIER FOR Self Serve Gas Station. Must have aptitude for figures, tidy and attractive appearance. Ability to deal courteously with public and wear supplied uniforms. Apply from 8 a.m.-6 p.m. Fort St. Shell, 1990 Fort St.

CHILD CARE, PLEASANT home, 900 block Richmond. Prefer outdoor type, reliable, mature person. Girl 9 in school, boy 3. Possibility of car available. 9 a.m.-6 p.m. Monday to Friday. $200 a month. Please call 598-1672 after 7 p.m.

DENNY'S CANNED MUSIC CO. requires personable mature-minded person, to operate expensive stereo equipment. D. J. experience an asset. Must be available weekends and have van-type transportation. 656-3585.

AVON
WANT TO MAKE MONEY — BUT NOT 9 to 5? Be an Avon Representative. Be your own boss, set your own hours. Call Miss Binger 384-7345.

WANTED
2 Experienced waiter-waitresses, call in person to Manager, S. Maegaard, Voyager Restaurant, Pat Bay Highway.

RESPONSIBLE MIDDLE AGED couple as caretaker-managers for 57 suite apartment. Some knowledge of general maintenance, gardening and renting. References. Reply to Victoria Press Box 588.

MATURE COOK FOR 10 STUDENTS for July and August on Vancouver Island, room and board and hourly wages, possible permanent job. Victoria Press Box 645.

REQUIRED IMMEDIATELY, RECEPTIONIST-TYPIST for automotive dealership. Excellent fringe benefits. Apply in writing to McCallum Motors Ltd. Yates at Cook, Victoria.

COUNTER PERSON FOR COFfee shop, Wed., Thurs., Fri. 5:30-9:30 p.m. Sat. 8:30-5:30. Apply in person, between 9-1, Hillside Snack Bar.

I HAVE A HIGH PAYING CAreer for you if you are fed up with strikes and layoffs. Car is required. Phone for interview. 478-9566.

WANTED: FULLY EXPERIenced gardener to care for lawns, shrubbery and flower beds. Estimated time up to 100 hours per month. 386-1449, 9-5 weekdays.

HOUSEKEEPER COMPANION. Oak Bay, live in, light duties, able to drive car. References exchanged. Reply to Victoria Press Box 653.

URGENTLY REQUIRED, IN SIDney, mature babysitter for 2 children, age 3 and 1. My home. References please. 656-4460.

BABYSITTER REQUIRED FOR one-year old boy. My home only. Bay and Fernwood area. 8:30-4:30. 595-6047 after 5:30.

SECOND GLANFORD BROWNIE Pack requires brown owl. 479-6245, 479-2781.

BABYSITTER REQUIRED FOR one-year-old boy. My home only. K-Mart area. 477-3919 after 5 p.m.

21 HELP WANTED GENERAL

BARTENDERS
Part time
385-1151

Waiter/Waitress
To $4 hr. 385-1031

STUDENTS
Young men and women: earn salary while acquiring military communications and survival skills in the Canadian Forces Communications Reserve. Exhilarating participation and outdoor activity for July and August. 388-1783.

COUPLE REQUIRED TO MANage Victoria area motel. Living accommodations provided. Must be able to deal well with the public and willing to learn all phases of the business. Please send complete resume, including expected starting wage to Victoria Press Box 628.

RETIRED PERSON REQUIRED by local established gift shop. 25-hour work week. Minimum wage. Duties include merchandising, janitorial, and security. Preference given to person proficient in handy man skills. Write Victoria Press Box 608 with full particulars.

LEADING WESTERN CANADA Travel Organization requires travel consultant for Victoria Office. Applicant must have at least 2 years experience. Excellent prospects and company benefits. Salary negotiable. Please send resume to Victoria Press Box 625.

LIVE-IN HOMEMAKERS
Opportunities for semi-retired ladies to help their local communities. Your experience needed by HEALTH CARE SERVICES UPJOHN LIMITED. Call us at 388-6639 Monday-Friday, 9-4:30.

ISLAND RESORT HOTEL DUE to an increase in business urgently requires 2 experienced cooks to work full time evening shift. Wage in relation to experience. Contact the chef. 537-2133.

EXPERIENCED HOUSEKEEPER for couple in Fairfield area, preferable live in. Weekends off. Good wages. References. Reply Victoria Press, Box 520.

WE ARE LOOKING FOR A HAIRdresser interested in a challenging, responsible position. Available in retail wig and gift business. Call Dawn 595-0221 for appointment.

SUMMER EMPLOYMENT. Haunted House, Grade 8 average, active in theatre, cheerleading, etc. No phone calls please. Write Victoria Press, Box 570.

WAITRESS-WAITER DINING Lounge. Experience. Neat appearance. Lunch and dinner. Apply in person Cordon Bleau, 820 Esquimalt

PROFESSIONAL ESTIMATOR required for local sheet metal firm. Re: air conditioning, tar and gravel roofing and ventilation. Reply Victoria Press, Box 659.

EXPERIENCED NIGHT AUDItor, required for relief shift, at 100 room deluxe hotel. Familar with NCR 4200. Reply Victoria Press Box 604.

RELIABLE ADULT SITTER for 2-year-old girl for school holidays. Your home. Quadra-Hillside area. 385-0501, after 6 p.m.

EXPERIENCED BAKER REquired for wholesale bakery, could become a partner by working in the bakery. No capital required. 386-1065.

COMPANION HOUSEKEEPER, pensioner preferred with car, lovely home on waterfront, Sidney, 656-3019.

WOULD LIKE SITTER FOR OCcasional evenings, would appreciate references. Hillside and Douglas area. 388-4175 after 7 p.m.

RELIABLE COUPLE REQUIRED as resident caretakers for small block. Apply Victoria Press, Box 639.

BAKER — EXPERIENCED only. For bread and pastry. 5 day week. Apply in person, Mintens Bakery 2405 Douglas St.

JUNIOR RECEPTIONIST, bright, energetic person, for law office, dictaphone and some shorthand. 384-0558.

LOCAL OFFICE EQUIPMENT firm requires sales-serviceman. Salary plus commission. Reply Victoria Press Box 650.

EXPERIENCED OPERATOR for Sub-post office required. Full or Part Time. Phone Mr. Leonard at 386-6701 between 10-12 daily.

HAIRDRESSER. PERMANENT comfortable jobn. Annas Taylor Beauty Salon, 1004 Broad St. Telephone evenings 598-1849.

AMBITIOUS HAIRSTYLIST FOR Quadra Beauty Salon, able to take full charge if necessary. 383-4915, 385-0612.

CRAIGMYLE GUEST HOUSE REquires waitress-chambermaid, live in, must be experienced for permanent guests. 595-5411.

MATURE EXPERIENCED waitress-waiter, downtown cafe, 5 hour day, 6 day week. 707 Pandora.

MATURE, EXPERIENCED DESK clerk for two days and three afternoons shift per week. Reply giving resume to Victoria Press Box 647.

PERSON FOR CLEANING COMmercial buildings, evenings only, with car. 385-3766 between 10-2 or 6-9 p.m.

ASSISTANT CARETAKER REquired for large apartment building. Phone 477-9601 between 9 a.m.-6 p.m.

DENTAL ASSISTANT AND/OR receptionist. Please reply in own handwriting to Victoria Press, Box 586.

NEEDED LIVE-IN HOUSEKEEper for 2 school aged children. Free room and board. Private room. Box 523, Ocean Falls. 289-7785.

RESTHOME REQUIRES EXPErienced ladies for afternoon and night shifts. Residence 478-6451. Business 598-7441.

FULLY EXPERIENCED OPERAtor for Dick 360, Multi 1250, and associated equipment. Full details to Victoria Press Box 633.

IMMEDIATELY GRILL COOK, 8-4 Monday thru Friday. Small coffee shop. Apply 788 Yates St.

HAIR STYLIST REQUIRED. COLwood area. Clientele preferred but not essential. Phone 478-3641.

EXPERIENCED NIGHT CLERK for downtown motel, references required. 386-2812.

EXPERIENCED DRIVER FOR Towing. Send resume to Victoria Press, Box 651.

COOK AND PART-TIME waitress-waiter. Phone 386-1391 or 241 Gorge Road E.

HAIRDRESSER WANTED FOR busy shop, good working conditions. 598-7711.

EXPERIENCED TELLER REquired, Bank of Montreal, Royal Oak. 479-1645 Ask for Mrs. Hunt.

CERTIFIED OR UNCERTIFIED dental assistant required for July 2, phone 384-7141.

RELIEF HOUSEKEEPER AND companion, 2 days a week. Could be permanent. Live in. 592-2730.

MATURE WOMAN, GOOD COOK, $3 per hour to prepare dinner for 4, plus light housework. 388-5585.

HAIRDRESSER REQUIRED FOR a salon in Cordova Bay area. Phone 478-5611.

DRAPERY SEAMSTRESS
Must have experience in all phases of drapery work room. 592-7315.

MATURE, EXPERIENCED cleaning lady, for resthome, 4 hour a day or more 385-0679.

EXPERIENCED COOK FOR DINing Lounge. Lunch and Dinner. For interview call 388-7612.

HAIRDRESSER WITH EXPERIence, full or part time. Good pay, excellent opportunity. 388-4668.

COOK FOR REST HOME, SATURday and Sunday, 385-9821.

21 HELP WANTED GENERAL

YARROWS LIMITED

OFFICE ASSISTANT-MESSENGER

DUTIES INCLUDE THE DISTRIBUTION AND COLLECTION OF INCOMING AND OUTGOING MAIL FOR ALL DEPARTMENTS, THE OPERATION OF AN ELECTRIC MAILING MACHINE AND RECORDING OF REGISTERED MAIL, AND THE PERFORMANCE OF VARIOUS CLERICAL TASKS AS REQUIRED.

PREVIOUS EXPERIENCE IS DESIRABLE BUT NOT ESSENTIAL. PREFERENCE WILL BE GIVEN TO THOSE APPLICANTS WHO CAN OPERATE STANDARD OFFICE EQUIPMENT SUCH AS TYPWRITER AND ADDING MACHINE.

SALARY — $607.50 PER MONTH

REPLY IN WRITING TO:
PERSONNEL SERVICES DEPARTMENT
YARROWS LIMITED
P.O. BOX 1030
VICTORIA, B.C. V8W 2S9

FURNACE INSTALLERS
Highest wages to top installers who are fully qualified and experienced in installing. Ductwork in domestic heating field. Contact J. D. Herda Ltd., 479-6612.

HAIRDRESSER'S APPRENTICE wanted in a busy Sidney Salon, only those neat and willing to work and learn need apply. 656-2233.

EXPERIENCED DENTAL ASSISTant required immediately for Esquimalt Dental Office. Please state age, experience and salary expected to Victoria Press Box 652.

NEEDED IMMEDIATELY. BABY sitter for one-year-old in our home. Full time evenings, 3 to 12, and some 7 to 4, days. Own transportation a must. Phone 388-6863.

SCOTIA BANK
Has openings for tellers, experienced preferred. Apply to Mrs. Al Worsley, 477-1838.

RETIRED PERSON FOR PART time work in lumber yard, assisting in warehouse and yard. Inquire for details, Cash Way Lumber, Sidney, 656-1125.

EXPERIENCED MATURE TAPman required for evening shift at The Sherwood Park Inn. Applications may be left with bartender in The Friar Lounge.

VANDA BEAUTY COUNSELOR hiring in the Victoria and Duncan areas. For appointment call 383-1185.

SALESLADY-SALESMAN FOR hardware department, Cash Way Lumber, Sidney. Please phone for details, 656-1125.

COOK FOR SICK AND HOLIDAY relief, St. Mary's Priory Hospital, 478-6311, phone Mon. to Fri. 9-5 p.m.

22 OFFICE HELP

ADVERTISEMENTS IN THIS CLASSIFICATION MUST COMPLY WITH THE BRITISH COLUMBIA HUMAN RIGHTS ACT SEE COLUMN 1

PERSONNEL CLERK
An opportunity exists in the Saanich Personnel Department for a person experienced in public contact, interviewing, maintenance of records and detailed clerical work. The use of a typewriter is required although speed is not essential. As a member of the personnel staff, meets job applicants, reviews and categorizes applications, serves on selection boards, and personally conducts specific employment tasks. Serves as co-ordinator of benefit plans, establishes and updates personal files and records, maintains pay, vacation and sick leave records. A minimum of high school graduation is required, and post secondary personnel-oriented courses and/or experience in this field would be a definite asset. Note: The present salary of $636 to $773 per month is the 1974 rate, and a major adjustment is expected. Saanich applications will be accepted until 4:30 p

23 SKILLED TRADES

British Columbia Forest Products Limited
MACKENZIE DIVISION — PULP
Requires

PIPEFITTER

An opening is available in our bleach pulp mill for a pipefitter who has B.C. Trade Qualifications. Pulp Mill or heavy industrial experience is necessary. The present rate is $7.50½ per hour plus a $0.24 cost of living allowance. A comprehenive benefit package is available.
BCFP is a major integrated forest products company employing more than 5,000 people throughout B.C.

THE COMMUNITY
Mackenzie is located 120 miles north of Prince George in the central interior of B.C. The community has been professionally planned and now has a population of 6,500. Housing is available within the $28,000 to $42,000 price range. Good educational and commercial facilities are established and are expanding to meet the requirements of the increasing population. Both summer and winter recreational activities are readily available in the surrounding area, including fishing, boating, hunting, skiing and snowmobiling.

Written applications outlinig training and work experience should be directed to.

G. McIntosh
Employment Supervisor
British Columbia Forest Products Limited
Box 310
Mackenzie, B.C. V0J 2C0.

Telephone applications accepted. Please call collect to:
(604) 997-3989

GEOGRAPHER DRAFTS-PERSON

The incumbent of this position will report to the Director of the Standards Division of the British Columbia Assessment Authority. Areas of responsibility include: to assist in the development of an efficient map system; to advise on the establishment of map guide lines within a Provincial framework. The successful applicant will be a skilled draftsperson and be able to make calculations relating to map requirements and be familiar with drafting instruments, aerial photography and microfilm applications. Qualifications: High School diploma with preference for completion of additional mathematic subjects plus technical school training; or an equivalent combination of education and experience. An excellent knowledge of maps and mapping plus familiarity with legal descriptions and land registry procedures. Salary to be commensurate with education and qualifications. Location: Victoria, B.C., Competition No. 75-69. Closing date 16 June, 1975. Application forms may be obtained from the various assessment offices throughout the province. Please direct completed application forms to: Co-ordinator Personnel, B.C. Assessment Authority, 1537 Hillside Avenue, VICTORIA, B.C. V8T 2C1.

24 SALES PERSONS and AGENTS

ADVERTISEMENTS IN THIS CLASSIFICATION MUST COMPLY WITH THE BRITISH COLUMBIA HUMAN RIGHTS ACT SEE COLUMN 1

ATTENTION REALTORS!
We have complete, modern facilities for several realtors at either of our two comfortable offices.
Are you interested in:
1. Working with a long-established successful local company with a highly respected name?
2. Two different, generous commission plans with readily achievable bonuses?
3. An appreciable amount of floor traffic?
4. Modern air-conditioned office with free parking and the choice of 2 locations?
5. A rigidly ethical and "low pressure" operation?
6. Being treated as a respected associate and as an individual?
7. Assistance, advise and closing assistance on a 24-hour, 7 day a-week basis?
8. Absolutely no management compelition?
9. Encouragement and help in improving your professional qualifications?
10. Working on association with a staff of decent likable competent realtors?
11. Canda's largest Coast-to-Coast referral system?

If so please call:
JACK MEARS
OAK BAY REALTY LTD.
598-3344 or 592-3321
ANYTIME

SALES PERSON

Highly rewarding position for a person to sell new homes for construction company with extended future in real estate. Big inventory of homes for sale at all times. Best consideration will be given to the happily married person with family preferably the more responsible one of the two (head of family). Applicants must be bright and aggressive with sales experience in real estate, mortgaging or other related field with high ethics. We offer salary plus bonus to make a generous income. All replies strictly confidential. Please enclose resume. Reply to Victoria Pres, Box 552.

NEWLY OR ESTABLISHED LICENSED REALTORS!!
Wall and Redekop are expanding their Sales Staff and are now able to offer you:
1—Top commission rates plus sales bonus plan
2—No management competition
3—In-office training — Plus help in Listings, Appraisal and Mortgaging.
4—10 offices in B.C. plus National referral service
Salespeople.
5—Work with a staff of friendly salespeople.
Phone or come in today, 746-4154
Peter Primgaard — Manager
468 Trans-Canada Hwy.
Duncan, B.C.

CAREER OPPORTUNITY FOR SELF-STARTERS
We require potential sales personnel, men and women — especially women looking for a rewarding career — not high pressure, but rather an earnest person who will welcome a permanent position. Guaranteed salary up to $1500 per month for thirty months, plus benefits and training is offered if you meet the qualifications. We are starting a new training program and looking for three persons this month. Reply by letter giving complete information. All replies strictly confidential. Victoria Press Box 593.

EARN $800 MONTHLY OR MORE
Creating sculptured finger nails working from your own home. Small investment required for equipment, material and instructions. Easy to learn. Start immediately. Write Victoria Press, Box 658.

PURVIS FLACK R. V. CENTRE requires sales person with extensive sales background. Those with sales experience need only apply. This is a career position. General Manager by appointment only. 478-8377.

REQUIRED COUNTER SALES person for building supplies knowledge and experience necessary. Good salary and benefits to the right person. Write resume to Imperial Building Materials, C-O Mr. Grealy.

IF YOU ARE PRESENTLY CALLing on food and drug trade and need an additional line, we are looking for someone to service established accounts. Reply stating lines carried and area covered to: Victoria Press Box 636.

25 TEACHERS

ADVERTISEMENTS IN THIS CLASSIFICATION MUST COMPLY WITH THE BRITISH COLUMBIA HUMAN RIGHTS ACT SEE COLUMN I

SCHOOL DISTRICT NO. 65 (COWICHAN)
MUSIC TEACHERS
This district proposes to add 2 full time music teachers to the two existing music teachers in September 1975.
It is intended that these 4 district music teachers will act as a team in the improvement of the music program, in the elementary schools of the district.
Applications from well qualified, certified teachers, who feel they could make a good contribution to the district's elementary music program, should be sent to:
District Superintendent of Schools
2670 James Street
Duncan, B.C.

SCHOOL DISTRICT NO. 47
POWELL RIVER
Applications are sought for the following teaching positions:
Position 1 — 1E Texada Island — woodwork, 8,9, Metalwork, 8,9, drafting. Plus Math, Science and ?.
Position 2 — Brooks Jr. Sec. School — English and P E (girls)
Position 3 — Two primary — one closed area; one with primary team.
Applications, with supporting documents, to Mr. R. Watson, District Superintendent of Schools, 4906 Duncan St., Powell River, B.C. V8A 1V3. Phone (112) 485-6271.

GOLDSTREAM PRESCHOOL (co-operative) requires teacher for a 4 year old program, Monday, Wednesday, Friday, starting Sept. Applicants must be licensed with community care. If interested call, 478-2260 or 478-5315.

26 PART TIME or TEMPORARY HELP

ADVERTISEMENTS IN THIS CLASSIFICATION MUST COMPLY WITH THE BRITISH COLUMBIA HUMAN RIGHTS ACT SEE COLUMN I

Sears
—Requires part-time seamstress.
—Applicants must by fully experienced in alterations of both ladies and men's wear.
—Apply in person to the personnel office.

YM-YWCA COFFEE SHOP REquires capable person to provide holiday and "on-call" coverage for general duties in self-serve coffee shop. Apply in WRITING ONLY before June 13 to YM-YWCA Coffee Shop, 880 Courtney.

STUDENTS
8 weeks employment with Naval Reserve Summer Student Training Plan. Successful applicants guaranteed 56 days pay commencing July 3. For details call 388-2241.

OPPORTUNITY FOR AMBIlious, open minded couple to attain high levels of personal and financial growth in spare time. For appointment phone 656-5023 between 6 p.m.-8 p.m.

REQUIRED PART-TIME LAB technician with knowledge of standard plate counts, coli plate counts and general lab practices. Apply Victoria Press, Box 640.

EARN EXTRA MONEY CLEANing downtown office buildings, Monday to Friday, 4 hours each evening, light work. Reply Victoria Press Box 622.

BOOKKEEPER — FOR SUMMER replacement, 5 weeks, one write system. Phone 382-6324 or 384-9798 non office hours.

WANTED
Part-time bookkeeper for Real Estate and Construction accounting. Apply to Victoria Press Box 638.

FRONT END MAN FOR BUSY station, weekends and summer relief. Call 388-6012.

WANTED: PART-TIME HELPER. 478-1017

30 SITUATIONS WANTED

RETIRED PLUMBER, AGE 57, and wife looking for part time employment in Vancouver Island area. Apartment caretaking janitorial, plumbing and heating or whatever. Write H. Redding, c-o J. McClure, Mill Bay, B.C.

RELIABLE COUPLE WANT REduced or rent-free accommodation in exchange for services —childcare, housekeeping, gardening, caretaking, etc. Experienced. References. 592-7174.

EXCELLENT FULL TIME BABY sitting in my home. Day or night. For one child ages between 2 and 6. Fairfield-Olive St. area. $7 per day. 388-4833.

REFINED NURSE COMPANION housekeeper, mature, capable, own car. 24 hour service. Elderly patients only. Reasonable rates. 592-6109.

LANDSCAPER — PLANTS lawns, trees, and cement work such as driveways, sidewalks. Cheaper than usual Landscaper. Phone Humbert Chaves 382-8388.

RELIABLE TEENAGER DEsires babysitting job. Evenings or full time summer employment. Marigold-Burnside area, preferred. 479-4594.

QUIET LADY WITH INTEREST in embroidery requires job as companion-housekeeper. Conscientious and reliable. Good references. Victoria Press Box 629.

SINGLE LADY OFFERS ASSISTance to other woman having country acreage in return for accommodation for self and horse. 598-5097.

IF YOU NEED ODD JOBS OR housework done call Victoria Self Help Society at 384-4632 or 385-4654.

EXPERIENCED, ORDAINED, qualified, full Gospel pastor, seeking church interested in revival. Victoria Press Box 611.

WANTED — A FRIEND FOR Jimmy. Will baby sit week days your little boy, age 2 to 2½ years. Call 477-6871.

ENERGETIC, DEPENDABLE and anxious to learn any skilled trade. 384-9832.

MEAT CUTTER, 1½ YEAR EXperience moved here from Alberta, available for work. 385-5801.

PRACTICAL NURSE WILL GIVE excellent care to patient. 384-8806 mornings.

FINISHING CARPENTRY, FRAMing, drafting, designing, drywall, renovations. Phone Willy 385-9423.

WILL BABYSIT IN MY HOME — Blanshard St. area. Phone 385-8694.

UNIVERSITY STUDENT, 22, REquires 3 months work. 477-4241.

WILL BABYSIT IN MY HOME, Esquimalt area. Phone 386-7315.

R.N. WISHES HOME NURSING position. 388-6787.

MALE, 17, WANTS PART-TIME or full-time work. 382-5095.

33 BANDS, MUSICIANS and ORCHESTRAS

WANTED: KEYBOARD PLAYER, vocalist for top notch rock and funk cabaret band for well established group. Steady weekend work, top pay. 598-1082.

WEDDINGS, SPECIALIZED TAPE MUSIC, INCLUDING M.C. DUTIES. JAMES GURR 478-2468.

HARD TIMES BAND NOW TAKing bookings for weddings, banquets, etc. Call 384-2540 or 388-6730.

THREE-PIECE MUSICAL COMBO available for weddings, dances etc. 384-3704.

REAL PERFORMANCE MUSIC, still at down to earth prices. 386-7161.

SATURDAY EVENING

6 P.M.
2—News
4—Wide World continued
5—News
6—News
7—CBS News
8—Wrestling
9—TBA
11—Star Trek
12—CBS News

6:30 P.M.
2—Noel Harrison
4—News
5—Seattle Weekly
6—Noel Harrison
7—Movie: The Monk
8—Wrestling continued
9—Nova
11—Star Trek continued
12—Page 12

7 P.M.
2—Bandwagon
4—Lawrence Welk
5—Truth or Consequences
6—Bobby Goldsboro
7—Movie continued
8—Emergency
9—Nova continued
11—Mission: Impossible
12—Channel 12 Special

7:30 P.M.
2—Maude
4—Welk continued
5—Let's Make a Deal
6—Good Times
7—Movie continued
8—Emergency continued
9—TBA
11—Mission: Impossible continued
12—Movie: Maybe I'll Come Home in the Spring

8 P.M.
2—Front Page Challenge
4—Kung Fu
5—Emergency
6—Front Page Challenge
7—All in the Family
8—John Allan Cameron
9—Movie: Flesh and the Devil
11—Jimmy Dean
12—Movie continued

8:30 P.M.
2—Billy Liar
4—Kung Fu continued
5—Emergency continued
6—Billly Liar
7—New Candid Camera
8—Sanford and Son
9—Movie continued
11—Country Pop
12—Movie continued

9 P.M.
2—Barbara Frum
4—Movie: Molly Maguires
5—Movie: World of Henry Orient
6—Movie: Showdown
7—Mary Tyler Moore
8—Movie :Pete 'n' Tillie
9—Movie continued
11—Nashville Music
12—Mary Tyler Moore

9:30 P.M.
2—Barbara Frum continued
4—Movie continued
5—Movie continued
6—Movie continued
7—Bob Newhart
8—Movie continued
9—Movie continued
11—Buck Owens
12—Bob Newhart

10 P.M.
2—Gilbert and Sullivan
4—Movie continued
5—Movie continued
6—Movie continued
7—Carol Burnett
8—Movie continued
11—Porter Wagoner
12—Carol Burnett

10:30 P.M.
2—Gilbert, Sullivan continued
4—Movie continued
5—Movie continued
5—Movie continued
7—Burnett continued
8—Movie continued
9—Documentary Special
11—Wilburn Brothers
12—Burnett continued

11 P.M.
2—CBC News; Provincial Affairs
4—Movie continued
5—Movie: Sergeant York (11:15)
6—News; Movie: Pete 'n' Tillie
7—Movie: The Games
8—News
11—Movie: Go West, Young Man
12—Dragnet

11:30 P.M.
2—Movin' On (11:40)
4—News
5—Movie continued
6—Movie continued
7—Movie continued
8—Larry Solway
11—Movie continued
12—Movie: Inn of the Sixth Happiness

12 MIDNIGHT
2—Movin' On continued
4—Sammy and Company
5—Movie continued
6—Movie continued
7—Movie continued
8—Movie: Duel
11—Movie continued
12—Movie continued

12:30 A.M.
2—Barbaro Frum (12:40)
4—Sammy and Company continued
5—Movie continued
6—Movie: Day of Triumph (1:20)
7—Movie: Zig-Zag
8—Movie: Dark Corner (1:55)
12—Movie continued

ALL TIMES ARE LOCAL

CHANNELS RESERVE RIGHT TO MAKE LAST-MINUTE CHANGES

SUNDAY MORNING

8 A.M.
2—French Program
4—Religious Program
5—Insight
6—Rex Humbard
7—Day of Discovery
8—Rex Humbard
11—Religious Program
12—Day of Discovery

8:30 A.M.
2—French Program
4—Agriculture U.S.A.
5—Religious Program
6—Rex Humbard continued
7—Oral Roberts
8—Rex Humbard continued
11—I Believe in Miracles
12—Trans-World Mission

9 A.M.
2—French Program
4—Jabberwocky
5—Eucharist for Shut-Ins
6—Day of Discovery
7—It Is Written
8—Grassroots
11—Trans-World Mission
12—Anchor

9:30 A.M.
2—Water World
4—Vision On
5—Gardening
6—Grassroots
7—Eye on The Northwest
8—Homer James
11—Lifestyle
12—Help Someone Today

10 A.M.
2—Sesame Street
4—Vision On continued
5—Jetsons
6—Oral Roberts
7—Women's Tennis
8—Oral Roberts
11—Good News
12—Hour of Power

10:30 A.M.
2—Sesame Street continued
4—Korg: 70,000 B.C.
5—Go
6—World of Travel
7—Tennis continued
8—Art of Cooking
11—Hour of Power
12—Hour of Power continued

11:00 A.M.
2—Meeting Place
4—Goober
5—We Can Do It
6—It is Written
7—Pro Tennis
8—It Is Written
11—Power continued
12—Dusty's Trail

11:30 A.M.
2—Meeting Place continued
4—Make a Wish
5—World of Survival
6—Garner Ted Armstrong
7—Tennis continued
8—Garner Ted Armstrong
11—Voice of Calvary
12—Monroes

12 NOON
2—Wild Kingdom
4—Wild Refuge
5—Eight Lively Arts
6—Sports Review
7—TBA
8—Good News
11—Rex Humbard
12—Monroes continued

12:30 P.M.
2—Gardening (12:45)
4—Issues '75
5—Movie: Outcasts of Poker Flat
6—I Believe in Miracles
7—TBA
8—Religious Program
11—Rex Humbard
12—Pro Tennis

SUNDAY EVENING

1 P.M.
2—Dollars and Sense
4—Directions
5—Movie continued
6—Homer James
7—TBA
8—Country Way
11—Sportsman's Friend
12—Tennis continued

1:30 P.M.
2—Speaking Out
4—Issues and Answers
5—Movie continued
6—Speaking Out
7—Kemper Open Golf
8—Star Trek
11—I Dream of Jeannie
12—Kemper Open Golf

2 P.M.
2—Arts '75
4—Movie: Lassie Come Home
5—Eternal Light — Special
6—Island Country Garden
7—Golf continued
8—Star Trek continued
11—Movie: Reptilicus
12—Golf continued

2:30 P.M.
2—CBC Sunday Sports
4—Movie continued
5—Special continued
6—Movie: Strange and Deadly Occurance
7—Golf continued
8—Movie: Strange and Deadly Occurance
11—Movie continued
12—Golf continued

3 P.M.
2—Sports continued
4—Movie continued
5—Death Valley Days
6—Movie continued
7—Championship Fishing
8—Movie continued
11—Movie continued
12—Modris Cerullo

3:30 P.M.
2—Sports continued
4—Pro Tennis
5—People Power
6—Movie continued
7—Green Acres
8—Movie continued
9—Carrascolendas
11—Movie: The Star Packer
12—Helpline

4 P.M.
2—Religious Special
4—Tennis continued
5—People Power continued
6—Religious Special
7—Face the Nation
8—Journal International
9—Sesame Street
11—Movie continued
12—Face the Nation

4:30 P.M.
2—Special continued
4—Tennis continued
5—Meet the Press
6—Special continued
7—American Life Style
8—Question Period
9—Sesame Street continued
11—Movie continued
12—Channel 12 Special

5 P.M.
2—Music to See
4—Lucky Jim
5—Meet the Press
6—Music to See
7—The Jeffersons
8—Untamed World
9—Mister Rogers (5:15)
11—Rifleman
12—Tony Orlando

5:30 P.M.
2—Hymn Sing
4—Medix
5—News
6—Student Forum
7—Secrets of the Deep
8—Adam-12
9—TBA
11—The Untouchables
12—Tony Orlando continued

6 P.M.
2—World of Disney
4—News
5—News
6—News
7—60 Minutes
8—Olympic Lottery
9—Bill Moyers Journal
11—Untouchables
12—60 Minutes

6:30 P.M.
2—Disney continued
4—Viewpoint
5—How Come?
6—News
7—60 Minutes continued
8—Lottery continued
9—Bill Moyers continued
11—Mission: Impossible
12—60 Minutes continued

7 P.M.
2—Beachcombers
4—Cover and Track
5—Wild Kingdom
6—Beachcombers
7—World at War
8—McMillan and Wife
9—TBA
11—Mission: Impossible continued
12—Rhoda

7:30 P.M.
2—The Waltons
4—Six Million Dollar Man
5—World of Disney
6—The Waltons
7—Cher
8—McMillan continued
9—Evening at Symphony
11—Get Smart
12—Cher

8 P.M.
2—Waltons continued
4—Six Million continued
5—Disney World continued
6—Waltons continued
7—Cher continued
8—McMillan continued
9—Symphony continued
11—Probe
12—Cher continued

8:30 P.M.
2—Korda Festival
4—Movie: Where It's At
5—McMilland and Wife
6—Korda Festival
7—Kolak
8—McMillan continued
9—TBA
11—Probe continued
12—Good Times

9 P.M.
2—Korda Festival continued
4—Movie continued
5—McMillan continued
6—Korda Festival continued
7—Kolak continued
8—Griff
9—Masterpiece Theatre
11—Day of Discovery
12—Movie: Seven Days in May

9:30 P.M.
2—Korda continued
4—Movie continued
5—McMillag continued
6—Korda continued
7—Bill Graham
8—Griff continued
9—Masterpiece Theatre
11—Access
12—Movie continued

10 P.M.
2—Korda continued
4—Movie continued
5—McMillan continued
6—Korda continued
7—Billy Graham continued
8—W5
9—TBA
11—Lifestyle
12—Movie continued

10:30 P.M.
2—Korda continued
4—Medicine Men
5—News
6—Korda continued
7—Protectors
8—W5 continued
9—Firing Line
11—Lifestyle
12—Movie continued

11 P.M.
2—News; Nation's Business
4—News
5—Cesar's World
6—News; Nation's Business
7—News
8—News
11—Garner Ted Armstrong
12—News (11:25)

11:30 P.M.
2—Movie: Road to Utopia (11:45)
4—Movie: Northwest Passage
5—Weekend — Special
6—Movie: Duel (11:50)
7—Movie: Three Bullets for a Long Gun
8—Capitol Comment
12—Movie: Duel of the Titans

12 MIDNIGHT
2—Movie continued
4—Movie continued
5—Special continued
6—Movie continued
7—Movie continued
8—Movie: Day of Triumph
12—Movie continued

12:30 A.M.
2—Movie continued
4—Movie continued
5—Special continued
6—Movie: Dark Corner (1:45)
7—Movie: The Exile (1:20)
8—Movie continued
12—Movie continued

ALL TIMES ARE LOCAL

CHANNELS RESERVE RIGHT TO MAKE LAST-MINUTE CHANGES

EARLY MONDAY

8 A.M.
4—A.M. America
5—Today
6—Canada A.M.
7—Cartoons
8—Canada A.M.
11—Porky Pig
12—Frisky Frolics

8:30 A.M.
4—A.M. America
5—Today
6—Daybreak
7—Captain Kangaroo
8—Romper Room
11—New Zoo Revue
12—Frisky Frolics

9 A.M.
4—News
5—Seattle Today
6—Party Game
7—News
8—Kareen's Yoga
11—Joker's Wild
12—Joker's Wild

9:30 A.M.
2—Summer Schools
4—Not For Women Only
5—Seattle Today
6—Pay Cards
7—News
8—Pay Cards
11—Gambit
12—Gambit

10 A.M.
2—Mon Ami, Giant
4—Merv Griffin
5—High Rollers
6—Mon Ami, Giant
7—Now You See It
8—Consumer Prepare
11—Calendar; News
12—Now You See It

10:30 A.M.
2—Mr. Dressup
4—Merv Griffin continued
5—Hollywood Squares
6—Mr. Dressup
7—Love of Life
8—Definition
11—News
12—Love of Life

11 A.M.
2—Sesame Street
4—Merv Griffin continued
5—Jackpot
6—Talkback
7—Young and the Restless
8—Jean Cannem
11—Get Smart
12—Young and the Restless

11:30 A.M.
2—Sesame Street continued
4—Big Showdown
5—Blank Check
6—Ta'kback continued
7—Search for Tomorrow
8—Jean Cannem continued
11—Mayberry RFD
12—Search for Tomorrow

12 NOON
2—Luncheon Date
4—Password
5—Celebrity Sweepstakes
6—News, Ida Clarkson
7—News
8—News; It's Your Move
11—Beverly Hillbillies
12—Mike Douglas

12:30 P.M.
2—Luncheon Date continued
4—Split Second
5—Days of Our Lives
6—Ida Clarkson
7—As the World Turns
8—Movie: Sentimental Journey (12:45)
11—I Dream of Jeannie
12—Mike Douglas continued

1 P.M.
2—Bob Switzer
4—All My Children
5—Days of Our Lives continued
6—Hogan's Heroes
7—Guiding Light
8—Movie continued
11—Movie: Thunder in the East
12—Mike Douglas continued

1:30 P.M.
2—Ed Allen
4—Let's Make a Deal
5—Doctors
6—FBI
7—Edge of Night
8—Movie continued
11—Movie continued
12—Match Game

2 P.M.
2—Bon Appetit
4—$10,000 Pyramid
5—Another World
6—FBI continued
7—Price Is Right
8—Movie continued
11—Movie continued
12—Price Is Right

2:30 P.M.
2—Edge of Night
4—One Life to Live
5—Another World continued
6—Edge of Night
7—Match Game
8—What's the Good Word
11—Cartoons (2:45)
12—Dealer's Choice

3 P.M.
2—Juliette
4—General Hospital
5—Somerset
6—It's Your Move
7—Tattletales
8—He Knows, She Knows
11—Casper — Cartoon
12—All About Faces

3:30 P.M.
2—Take 30
4—Blankety Blanks
5—Movie: Rally Round the Flag, Boys
6—Take 30
7—Dinah!
8—Another World
9—Waters of Washington
11—Flintstones
12—Diamond Head

4 P.M.
2—Family Court
4—Money Maze
5—Movie continued
6—Family Court
7—Dinah continued
8—Another World continued
9—Sesame Street
11—Mickey Mouse Club
12—Cartoons

4:30 P.M.
2—Forest Rangers
4—Bonanza
5—Movie continued
6—Forest Rangers
7—Dinah continued
8—Brady Bunch
9—Sesame Street continued
11—Munsters
12—Merv Griffin (4:50)

5 P.M.
2—Mr. Dressup
4—Bonanza continued
5—Movie continued
6—Flying Nun
7—News
8—Ironside
9—Mister Rogers
11—Leave It to Beaver
12—Merv Griffin continued

5:30 P.M.
2—Partridge Family
4—News
5—News
6—News
7—News
8—Ironside continued
9—Electric Company
11—Bewitched
12—Griffin continued

ALL TIMES ARE LOCAL

CHANNELS RESERVE RIGHT TO MAKE LAST-MINUTE CHANGES

RADIO LOG

AM Stations — Victoria: CJVI, 900; CFAX, 1070; CKDA, 1220; Vancouver: CJOR, 600; CBU, 690; CKLG, 730; CKNW, 980; CKWX, 1130; CHQM, 1320; CFUN, 1410; CJVB, 1470. Seattle: KIRO, 710; KOMO, 1000; KING, 1090. Bellingham: KARI, 550. Port Angeles: KONP, 1450.

FM Stations — Victoria: CFMS, 98.5. Vancouver: CKLG, 99.3; CHQM, 103.5; CBC, 105.7; CBUF, 97.7 (French—6 a.m. to 1 a.m.). Seattle: KIXI, 95.7; KLSN, 96.5; KING, 98.1; KIRO, 100.7; KETO, 101.5. Tacoma: KTNT, 93.7; KLAY, 106. Edmonds: KBIQ, 105.3. Bellingham: KERI, 104.3.

Major Neweasts: CBC-FM, 4 p.m.; BBC News, Monday to Saturday: National news: CFAX, CKDA and CJVI, 8 a.m., 12 noon (noon report), 5:30 p.m. (news hour); Saturday and Sunday, 8 a.m., 12:30 p.m., 6 p.m. and 10 p.m.

Most stations broadcast news bulletins on the hour and on the half-hour at early morning and evening peak periods.

BUY, SELL, TRADE THROUGH TIMES CLASSIFIED 386-2121

36 BUSINESS SERVICES AND DIRECTORY

Accounting Service

THE JACOBS INSTRUMENT company developed the first binary computer, the first parallel computer and the first real-time computer. We now offer:
—Computer Programming
—Systems analysis
—384-0558.

BOOKKEEPING FOR SMALL BUSinesses. Complete service including financial statements. 384-1994.

Auto Glass

BOSSOM
GLASS CO. LTD.
—AUTO GLASS — call our mobile van home service.
—ICBC insurance claims handled promptly. Phone 382-3031.

Blacktopping

DRIVEWAYS, PARKING LOTS, industrial areas, subdivision, paving materials and supplies.
Free Estimates, 24 hr. service
O.K. Paving Co. Ltd.
2840 Nanaimo St., 386-3414

Blasting

BLASTING
Residential and Commercial Surface and Underground. Insured. Groen Blasting Ltd. 479-3176.

Bricklayers

M AND B MASONRY LTD., brick and block. 656-5091, 388-6126.

BRUNSWICK MASONRY CONtractor. 479-8331.

Cabinet Making

CUSTOM CABINET WORK
Millwork, kitchens, vanities. All types of custom casework.
OLYMPIC MILLWORK
Div. of Farmer Construction Ltd.
388-5121

R. B. CABINET INSTALLATIONS Specializing in distinctively styled kitchen and bathroom cabinets. "Reasonable rates." Phone R. Bains 384-7739, 477-0852.

Carpenters

CARPENTERS FOR ANY JOB Alterations, additions, framing, carports, sundecks, etc. Also all types of finished cement work, free estimates. 656-5306.

36 BUSINESS SERVICES and DIRECTORY

Carpenters

HAVENVIEW HOMES
Specialists in designing and building custom homes, additions and renovations. Quality plus economy. 478-6152.

EXPERIENCED CARPENTRY renovations, desks, basement finish, additions, repairs, reasonable rates. References. 384-2323, 386-6966.

RESIDENTIAL, COMMERCIAL, alterations, sundeck, rumpus rooms, etc. Free estimates. 478-8894.

MAN WILL DO REPAIRS OF any kind — roofing a specialty. 595-3019, anytime.

FINISHING CARPENTER, 40 years' experience, reasonable rates. 477-6029 or 385-8225.

THOMAS CONSTRUCTION, RESIdential alterations, all phases of construction, reasonable, 385-0289.

HOME CARPENTER, OLD hand. No job too small. Jock 598-7392.

SUNDECKS, STEPS, ADDITIONS, windows, or what have you. Reasonable. 598-1611.

SUNDECKS OUR SPECIALTY
We also handle fencing, sidewalks, carports. Free estimates. 652-3536.

SMALL JOBS MY SPECIALTY
Howie 478-4705

Carpets and Linoleum

HOURIGAN'S
CARPETS AND LINOS LTD.
FLOOR COVERING SPECIALISTS
715 PANDORA AVE. 386-2401

CARPET REMNANTS
Ideal for campers, cars, boats
$1.99 sq. yd.
$1.99 SQ. YD.
Regardless of quality
B and E Floor Coverings Ltd.
520 Dupplin Rd. 382-2116

Carpet Cleaning

DOUGLASS CARPETS
Why pay someone else's overheads? For a professional job at a fair price in carpet and upholstery cleaning and cigarette burn repairs call Ron Douglass (B.S.W.C.) with Two "s" at 592-9317.

36 BUSINESS SERVICES and DIRECTORY

Carpet Cleaning

COIT CARPET CARE:
THERE'S NONE BETTER!
COIT repairs any carpet
COIT offers carpet binding
COIT repairs burns, tears, holes
COIT cleans carpets too
COMPLETE, PROFESSIONAL, REASONABLE
COIT CARPET CARE
Call COIT — 386-6701

CARPET — UPHOLSTERY shampooing, professionally done by Mr. Sweeper at a price we know you can afford. 386-2947 for free estimate.

MAC'S RUG AND UPHOLSTERY cleaners. I own and personally do all cleaning. 385-7479.

Cement Contractors

AHEER CONTRACTORS, SPECIAlizing in sidewalks, driveways, basements, stone and brick work, fireplaces facing, etc. 386-2648, 383-0169.

PACIFIC CEMENT FINISHERS specializing in driveways, patios, sidewalks, floors. Free estimates. Call 384-2737 after 6 p.m.

DAVIDSON CEMENT CONTRACtors specializing in patios, sidewalks, driveways, etc. Phone Larry, 386-1291.

SPECIALIZING IN CONCRETE steps, driveways, patios, curbs, retaining walls, and concrete repairs. 592-7334.

BASEMENTS, DRIVEWAYS, patios, etc., free estimates. Day 388-4806, night 388-4979.

SPECIAL GROUND SEAL APPLIcation, keep dampness asd dust out of your house. Phone 652-3908.

Cleanup Services

REFUSE PICK-UP
Always Disposal Co. Ltd., single or regular pickups. 477-0662.

DAVIES BROTHERS CLEAN UP service. Basements, attics, yards etc. 642-3057.

FREE PICKUP
Will pick up unwanted articles, 384-5121.

MAN WITH PICKUP — SMALL cleanups, anytime, 388-4049.

U-VIC STUDENT, LARGE TRUCK, basements, small moves. 477-3174.

36 BUSINESS SERVICES AND DIRECTORY

Cleanup Services

ECONOMY CLEAN UP
Call up for free estimates. Composts, basements, attics, yards. We wash ceilings, floors, walls, etc. All kinds of home repairs, building or demolition, grass cutting. Fast guaranteed service. Call anytime.
385-7549

ALLANSON'S CLEAN UP — Wide variety of clean up service, including long grass cutting, yard clean up, all types, hauling rubbish, by week or month, basements, composts. Try us for your special job. Free estimates. 386-9022.

NO CHARGE AND UP
Two young responsible men have large truck. Basement, attics, composts, etc. Very reasonable. Bob's, 386-2451 anytime.

FAMILY MAN WITH TRUCK needs work. Will clean up yards, basements and garages. Will also do demolition 478-6054.

BIG JOHN'S SERVICES, MOVing, clean-ups, deliveries, any job, any time, reasonable rates. Phone 384-7425.

WILL TRADE WORK
Clean-up, carpentry, painting, etc. for anything of value. Call anytime 384-0256.

RELIABLE, RESPONSIBLE PERson specializing in compost, long grass cutting and yard clean-up. Call Murry 598-1821.

FAST ECONOMICAL SERVICE, small or large job. Phone 383-0277.

UVIC STUDENT WILL HAUL garbage. 598-1052.

Contractors

WHEATON CONSTRUCTION LTD.
General Contractors
Building Consultants
382-2159

WHEELER CONSTRUCTION
Interior finishing of commercial and residential properties. Renovations, remodelling, additions. 658-5822.

BRUNSWICK MASONRY CONtractors, brickwork and concrete blocks. Warehouses, apartment buildings, and condominiums. 479-8331.

T. AND C. BUILDERS LTD.
General Carpentry, Framing
385-5293 385-8587

FARMER CONSTRUCTION
Design — Renovations
388-5121

ANY KIND OF CONSTRUCTION. Repairing, renovations. For really low price. Please call 478-4113 or 385-8985.

ADA CONSTRUCTION
Complete renovation, remodelling, custom building. For free estimates call 478-5401. Financing or trade available.

Drain Service

M and M MAINTENANCE
Complete sewer and drainage repairs, fully qualified, reasonable rates, 383-4724.

Drafting

HOME PLAN DRAFTING. 652-5567. Please phone after 4 p.m.

Draperies

Sears
Custom-Made DRAPERIES
Choose from out great fabric selection. Drapes PROFESSIONALLY MADE and INSTALLED IN YOUR HOME.
CHARGE IT
Phone 595-9111
NO OBLIGATION
Simpsons-Sears Ltd.

HOURIGAN'S
Floor Covering Specialists
NOW SHOWING DRAPERIES
PROMPT IN-HOME SERVICE
715 PANDORA AVE. 386-2401

SAVE YOUR DRAPES—
Those shabby drapes can be brought back to life by the COIT experts. The best cleaning service available and that's guaranteed. Phone 386-6701 for free estimate. No obligation.

Dressmaking

ANN'S DRESSMAKING SPECIalizing in alterations. 9 - 12 only, please, 595-7657.

BRIDAL RETAIL AND RENTALS, costumes, formals, 28 Burnside W., 385-1542, Fashion Craft Shop.

Drywall

TOP QUALITY DRYWALLING, boarding, taping, texturing, painting and decorating. 383-2337 or 382-6847.

DRYWALL, REPAIRS. TAPING and texturing. Free estimates. 382-6660.

DRYWALL RENOVATIONS, AND additions, 16 years experience, 383-6862.

Electrical Contractors

OLDER HOMES REWIRED — NO down payment. We finance through B.C. Hydro Plan.
EDDY'S ELECTRIC— 385-7666

S. W. ENERGY LTD. ELECtrical contractors, free estimates. 479-7505, 484-9945.

Excavating

JOHN BOWERS EXCAVATING. Case 450 with 4 in 1 bucket. Will work days, evenings, or weekends for your convenience. Reasonable rates. 479-7955.

BAYD'S BOBCAT SERVICE, EXcavation, loading, levelling, etc. Contract or hourly. 478-4047.

ROBERTSON'S EXCAVATING 450 Case, land clearing, bull dozing and backhoe. 595-8530.

Fencing

Picket Fence (50 ft.)
Fencing of Wood
Saanich Lumber Yard
355-2486

SPRINGFIELD FENCES
Fencing to enhance and compliment your surroundings. Designed and crafted by professionals, 386-8116, 652-3346.

CHAINLINK FENCING, TOP RAIL construction and others, free estimates. 658-5832.

Flooring and Sanding

M & M FLOOR
Hardwood, Carpets and Linos
COMPLETE FLOORING CENTRE
532 William St. 384-0343
NIGHTS: 386-3078 or 383-2581.

Gardening

FORMER HEAD GARDENER OF Banff Springs Hotel, and Olde England Inn, residential work preferred. References. 382-5649 after 6.

PENINSULA LANDSCAPERS
Quality lawns and gardens, free estimates. 656-2925.

UNIVERSITY STUDENT
Reliable experienced gardener has openings for steady customers. 382-0248.

EXPERIENCED HEDGE CLIPping and garden maintenance. Dutch. 382-6387 after 5.

TREES PRUNED AND LIMBED, hedges and shrubs trimmed, 383-8363.

ED'S TRACTOR SERVICE, ROtovating, levelling, brush cut. 479-2204.

TREES, SHRUBS, HEDGES, CUT back, pruned and shaped estimates. 385-5307.

PACIFIC LAWN CARE
Yearly, monthly, hours. 386-2602 anytime.

FRANK'S GENERAL GARDENing and pruning. 477-6661.

36 BUSINESS SERVICES and DIRECTORY

Gardening

BEAUTIFUL GARDENS. FOR complete cleanup and maintenance, new lawns, aerating or landscaping. 384-9972 after 5.

HARVE

36 BUSINESS SERVICES and DIRECTORY

Painters and Decorators

ISLAND DECORATORS
Painters Paperhangers
Spray Painters
Plaster Repairs
Convenient Time Payments
383-9059 Eves. 382-1479

CLARK AND PATTISON PAINTING CONTRACTORS LTD.
Brush or spray. Paperhangers. Texture and vinyl work. Will do all or part of any job. Paint store, BAPCO, GENERAL and PRATT AND LAMBERT paints, and rentals of all painters' equipment. Terms if desired. Phone 384-0443, 760 Bay St.

PAINTING, INTERIOR, EXTERIOR, 11 years experience, free estimates, phone anytime 598-8240.

Plasterers

PLASTERING, STUCCOING, TEXturing old and new ceilings, repairs. Fred Blanchard and Sons, 656-4211.

COLEMAN PLASTERING LTD. Stucco, 598-3435.

Repair Service

LET ME REPAIR YOUR ELECtrical appliances. Lowest charge in town guaranteed. Call Harmin at 388-6383.

LAWNMOWER, MINI-BIKES AND small engine repairs. Pickup and delivery. 592-7750.

Roofing and Siding

B.M.B. PAINTING AND ROOFing Contractors. Residential and commercial. Free estimates, reasonable rates. 479-4547.

PARKER JOHNSTON LTD.
1855 BLANSHARD. 382-9181
"Roofing Victoria Since 1935"

Sandblasting

SAND BLASTING
Will do big or small jobs. Steel, cement, or brick. 478-3856. Call anytime.

Tailors

OAK BAY TAILORS
Tailoring, alterations ladies and men Quality leather alterations. 1826 Oak Bay Ave. 598-4131

BRITISH CUSTOM TAILORS
1371 Blanshard 383-2637

Tree Service

CEDARDALE TREE SERVICE LTD.
Large shade and ornamental trees scientifically pruned. TREE REMOVALS
(rep.) Charles Cowie 385-9931

MOUNT VIEW TREE SERVICE
Everything in trees.
Big or small, we do them all. 479-3873.

Upholstery

GRUBBY FURNITURE?
Why put up with your couch and chairs looking so grimy? Colt can bring them back to life with their world famous u holstery cleaning. Call Colt, 386-6701, for free estimate — no obligation.

Vacuum Repairs

ALL MAKES, FAST SERVICE, guaranteed at a price you will like, also bags, filters, etc. Pickup and delivery. Call Mr. Sweeper 386-2947, 906 Esquimalt Rd. at Head.

38 TRAVEL

Redwing

For the Time of your Life Take a REDWING holiday. Avoid the fuss — bus with us!

CALIF.-NEVADA—16 days $290 per person sharing
DISNEYLAND—10 days family rates start $185 per person.
LAS VEGAS—9 days $175 per person sharing.
SAN FRANCISCO—8 days $145 per person sharing.
RENO-SAN FRANCISCO—9 days $165 per person sharing.
RENO—7 days $127.50 per person sharing.
MARITIMES—24 days Family rates start $619.00 per person sharing.

"WE CARE" about YOUR holiday
Redwing Travel Ltd.
645 Fort St.
383-5311 - 382-5194
or call your travel agent.

"THE BEST IN BUS TOURS"
JUNE 7—YELLOWSTONE PARK
JUNE 12—PORTLAND ROSE—FESTIVAL
JUNE 15—RENO
JUNE 21—MT. BAKER — SOLD
JUNE 28—LONG BEACH SUNSHINE COAST
JUNE 28—HURRICANE RIDGE
JUNE 29—RENO
JULY 1—PARKSVILLE
JULY 3—DISNEYLAND
JULY 12—NORTH CASCADES
JULY 12—SALTSPRING ISLAND
JULY 19—WATERTON LAKE
JULY 26—BELLINGHAM
AUG. 2—HURRICAN RIDGE
please call for further information

XANADU CRUISE
ALASKA
$500 per person
June 6-14-22
CAPITAL TOURS
384-1432 VICTORIA

Budget Travel Ltd.
TRAVEL BARGAINS
SENIOR CITIZENS
AIR CANADA Charter Flight to LONDON
Sept. 5-Oct. 4 $389
ALASKA CRUISES
8 Days from $650.
Weekly Departures.
WARDAIR CHARTER
LONDON $344
Weekly Winter Departures, 2, 3, 4 and 6 Weeks
Special Xmas Flights $379
Phone 384-7121

HAWAII AT CHRISTMAS
Please book early. Now is the time to reserve your winter trip to Hawaii. All reputable tours can be booked through us now. Ask for brochures.
FEATHERSTONE TRAVEL
734 Yates 386-6101
AND
Colwood Plaza 478-9505

MAUI, HAWAII
Furnished 1 bedroom apt. Beach front available July, Aug., Sept. ½ rate. Adults only, information call, 382-8977.

TRAVEL INFORMATION. GOING to Latin America or around the world? Save a great deal of money. 479-4727.

39 PERSONALS

LADY, 52, WOULD LIKE TO meet congenial gentleman about same age for outings and companionship. All answers confidential. Object: friendship. Victoria Press Box 630.

FEELING THE NEED TO TALK things over? There are people who can help. Phone NEED, Victoria's Crisis Line, at 386-6323. We are always there.

ALCOSENSE: BEER SALES INcrease: 1973—6.7 per cent, 1974—3 per cent. Make 1975—0 per cent. Symcits.

GENTLEMAN OVER 70 WISHES to meet lady not over 120 lbs. Dancing, drives, cards. Victoria Press Box 656.

THE PEN MATE CLUB
An excellent way to meet friends. Box 2308, Calgary, Alberta

ATTRACTIVE EDUCATED LADY 42, seeks lonely older established gent. Victoria Press Box 649.

DIAL-A-THOUGHT FOR A HELPful Thought. 592-4332.

39 PERSONALS

IF YOU ARE A WOMAN BEtween 20 and 35, and don't usually answer personals, consider this one; I don't usually write them. I am a Victoria man, late twenties, unattached, financially secure and professionally employed. I am sensitive mature, fit, attractive and tired of being lonely. I have varied active interests but need female companionship to share and fully enjoy them. I can enjoy any level of relationship but seek a healthy, intimate, ongoing one. Prefer a woman under 5'8", active, intelligent, attractive, non-smoker who has her head together. Reply saying something about yourself to Victoria Press Box 620.

WHO CARES IF YOU PREGnant? Birthright does. Phone 384-1431.

40 BUSINESS PERSONALS

PILOTS
MOUNTAIN CHECKS
TAIL WHEEL CHECKS
FLOAT RATINGS
MULTI ENGINE RATINGS
Pacific Flight Training
Arnold Parlee 656-2829

LOAN AND MORTGAGE AMORTIZATION SHCEDULES
Can be processed in our office while you wait, or phone your order in. Only $4. for an original and copy.
ACT COMPUTER CORP.
1580 Cook St.
Victoria 385-8765.

Alpha Marriage Bureau
If you are selective in your choice of friends, sincerely marriage-minded and 20-75, contact B.C.'s longest established introduction bureau. We would very much like some of our clients to meet you.
P.O. Box 2718, Vancouver 3, B.C.

VICTORIA ESCORT SERVICE. Male and female escorts of all ages, choosen on very exacting standards of personal appearance, good grooming, intelligence, integrity and conversational capabilities. Phone 385-3500.

"AS USUAL THE UNUSUAL" Going to any length to serve you. Fredrick Diana Barber-Stylist now at the Shelbourne Plaza. Come and collect your prizes .Drop ins or appointments welcome. 477-0212 or 477-4464.

WRITER NEEDS WORK. WILL produce reports, speeches, brochures, A-V presentations, scripts, etc., to meet your specific needs. Victoria Press Box 637.

"YOU ARE AN ARTIST" Register now for 8 week course in beginning oil painting. Classes start June 16. Limit — 10 students. Fee $45. 382-4922.

ALCOHOLICS ANONYMOUS
Drinking problem? Want to quit?
Phone 383-0415; P. P. Box 1,
Central Office, 1005 View St.
Phone 383-7744, 9:30 to 5.

JUNK CARS HAULED, FROM residential property, $7. Capital Region Board. Project SAM, 478-7811.

IF YOU ARE IN POOR HEALTH and unable to find relief I may be able to help you. Victoria Press Box 591.

FRANK MALLORY HYPNOTIST. counselling, therapy and self-hypnosis. 477-1431, after 4:00 p.m.

LONELY? FIND A COMPATIBLE companion through Emily Quest, write P.O. Box 5220, Victoria.

TRUCK LEAVING FOR KELOWna, June 19. Hauling fridges and deep freezes. Insured. 382-1302.

VICTORIA HYPNOSIS CENTRE, 101-645 Fort St. 388-9722.

MRS. PAYN-JONES TRANCE medium. 386-3603.

SCRAP CARS HAULED, 478-6212 or 478-8512.

SCRAP CARS HAULED. 478-9571.

IN DEPTH PSYCHIC READINGS. 477-8205.

42 EDUCATION

TUTORING PROFESSIONAL help by experienced teacher, French, Math, new and old methods. 598-2331.

BRITISH TEACHER OFFERS home tuition in French at any level. 385-6188 after 6 p.m.

60 FUEL

FINEST ALDERWOOD, FIR, split, delivered, stacked, cheques accepted. 658-5832.

63 TIMBER

WANTED TIMBER
FELLED, BUCKED or STANDING
Fir, Cedar or Hemlock
TOP PRICES PAID
Ideal Sawmill Ltd. 385-0441

TIMBER WANTED, STANDING or felled, top prices paid. Phone 388-5704.

WANTED — FALLING AND yarding contracts for skidder. 753-6793.

CEDAR SAW LOGS WANTED 743-2830

65 BUILDING SUPPLIES

SPECIAL SPECIAL
Lumber - Plywood
Gyroc Insulation Nails
Timbers Doors Stucco Wire

GYPROC
4x8—⅜ $2.69 4x8—½ $2.88
Plywood unsanded Sanded
4x8 — 5/16 $4.25 4x8 — ¼ $6.74
4x8 — ⅜ $4.52 4x8 — ⅜ $8.27
4x8 — ½ $6.11 4x8 — ½ $9.86
4x8 — ⅝ $7.22 4x8 — ⅝ $10.96
4x8 — ¾ $8.94 4x8 — ¾ $12.55
4x8 — ⅝ Std. T and G $8.25
Also special quantity discounts.
LUMBER prices per 1000 FBM
2x4—6' Std. and Btr. $ 79
2x4—8' Std. and Btr. $145.00
2x4-2x6-2x8 Std. and Btr. $155.00
2¼ and 3¼ CW nails $15.95
2x4-8' econo studs .40

DELIVERIES made ANYWHERE on VANCOUVER ISLAND. Before you buy COMPARE OUR PRICES. For QUALITY, SERVICE and GUARANTEED SAVINGS, phone

HOME LUMBER and BUILDING SUPPLY
470 ARDERSIER RD.
386-3374 — 385-8711

Cubbon on Cook
Lumber and Building Supplies

PLYWOOD SALE
¼" Sanded D $ 5.99
¾" Sanded D $ 8.27
½" Sanded D $ 9.86
⅝" Sanded D $10.96
¾" Sanded D $12.49

Ceiling Tiles 12x12 Ctn. $11.99
Ceiling Tiles 16x16 Ctn. $11.99
Insulation Celufibre Bag. $ 2.79
42" Garden Stakes 75 pc. $ 2.89
Pre Hung doors $19.99
Cement 80 lb. bag $ 2.29
Topping-Mortar-Concrete mix $ 1.99
¾" Sen Plywood 4x8 $34.99
Free Gallon of Olympic Stain with purchase of 4 gallons
50 lb. Roll roofing roll $ 6.99
90 lb. Slate roofing roll $ 8.95
8' Corrugated plastic $2.99
1720 Cook CHARGEX 384-8181

MOORE WHITTINGTON LUMBER LTD.
2614 BRIDGE ST.
386-1331

DOORS
Victoria's door headquarters.
All types — entrance, pre-hung, pocket door frames.
Some seconds and inventory clearance items at low prices.
Victoria's only complete:
SASH, DOOR and MILLWORK MANUFACTURING PLANT.
SAANICH LUMBER YARDS
3041 Douglas St. 385-2486
Night Phone 479-1424
Materials for 12'x20' garage
(roofing extra) $290.00
Sabot Kit (sailing) $ 47.00
8'x10' greenhouse $205.00
Pram Dinghy kit $ 37.00
Work Bench materials $ 10.00
Compost Box, 4x6 $ 10.00
Garden Sheds, 6'x7'6" $121.00
Chicken coops, any size
Fencing of wood availabe

CEDAR
18" HAND SPLIT CEDAR All dimensions. Hidden Valley Sawmill. Open weekends. 743-2830. shakes. 477-4674.

18" CEDAR STRAIGHT SHAKES, delivered, 10 square, 385-0078.

65 BUILDING SUPPLIES

Lumberworld
HARDBOARDS
4x8—⅛" $2.99
4x8—¼" $3.99
PANELLING
SORENTO — attractive feature walls — great for rumous rooms. 4x8 sheets in Walnut, Oak, Rosewood and Pecan finishes $5.40
MURANTI MAHOGANY — costs less than GIS, can be used inside or outside — guranteed waterproof — 4x8 sheet $6.29
STOCKADE — for that look — 4x8 panels, White, Grey, Dark or Light Brown $4.88
FLOOR COVERINGS
ARMSTRONG CORAIRE— 6 ft. widths, great selection of colours and patterns, Reg. 6.40 sq. yd. NOW ONLY 3.99
INDOOR-OUTDOOR CARPET — rubber backed 3 colours, per sq. yd. $2.66
ARBORITE
Special selection — 11 colours in Velvetex. 4x8 sheet $12.88
RANCH PANEL SHORTS
Rough face cedar — bundles of 4 pcs.
1x8—3' bdle. $1.69
1x8—4' bdle. $2.30
1x8—5' bdle. $2.95
LAWN FURNITURE KITS
Lawn Chair $7.95
Patio Table $5.25
These are Really Nice! Dressed cedar.
PICNIC TABLES — partially assembled, Sanded Cedar $23.95

Lumberworld
3955 Quadra St.
479-7151
Open Six days a week
7:30 to 5:30

IMPERIAL BUILDING MATERIALS LTD.
The Builder's Supply House
FLOOR COVERINGS
CARPETS — VINYLS
— CERAMIC TILES
Try us for the best prices in town!
CARPETS
by HARDING — CROSLEY CARASTAN, CANADIAN CELANESE — OZITE — McGRATH's etc.
EXAMPLE:
Reg. Price $12.95 sq. yd.
SALE PRICE $9.95 (to 40 yds.)
SALE PRICE $9.50 (over 40 yds.)
VINYLS
New Mirabond finish — genuine No-Wax, ARMSTRONG "Sundial," DOMCO "Highlight"
Reg. price $9.95 sq. yd.
SALE PRICE $8.50 sq .yd.
CERAMIC TILE
1x1 Regular 1.69 — Sale 99c sq. ft.
1x2 Regular 1.29 — Sale 89c sq. ft.
Master Charge — Chargex
2955 DOUGLAS ST.
386-1401
Member of Victoria HUDAC
Formerly Victoria Home Builders

STEWART AND HUDSON
BUILDING SUPPLY CENTRE
Sanded D Fir Ply
4x8-¼—$ 6.74
-⅜—$ 8.27
-½—$ 9.86
-⅝—$10.96
-¾—$12.56
Tongue & Groove Fir Ply, Unsanded D
4x8-½—$ 6.44
-⅝—$ 7.44
-¾—$ 8.99
BUDGET PLANS — CHARGEX
Open Mon.-Sat. 7:30-5:30
400 Gorge Rd. E. 386-3211
STEWART & HUDSON Ltd.

BARGAIN, BUILDERS — CONtractors. Large quantity of rough cut 4x8 fir, new lumber in 12 to 20' length, $130 per M. Lovitt, 598-1541 or 592-3668.

LIFETIME FIBREGLASS SEPTIC tanks. Government approved, assorted sizes also well cribbing, water tanks. Versatile fibreglass Manufacturing Co. Ltd. 478-3942.

CEDAR SHAKES AND SHINGLES Buy direct from mill. Certified. Delivered. Phone mill 647-5425 anytime or 385-1150 between 5 and 7

ROUGH CUT 2X6'S, 15C FT; 2x4'S all lengths, 5c ft; doors, $1.00 each; bathtubs, $10 each, 242 Mary St., 382-8711.

70 MUSICAL INSTRUMENTS

PAMUS
MUSICAL INSTRUMENTS
"Where Good Music Begins"
1108 Blanshard St. 386-8475

ELECTROHOME ORGAN, USED $595
THOMAS ORGAN, USED $750
REGINALD STONE ORGAN STUDIO
1517 QUADRA 383-0239

KAWAI ORGANS
for all in the family fun
from $1395.
at
SCOTT PIANO AND ORGAN
612 FORT 386-2434

Heintzman Pianos
GLEESON MUSIC
707 FORT 388-9632

MUST SELL
Two Sound Source folded horn 18's, covers. As new $625. 384-9515 evenings.

MODEL 330 SPRITE WURLITZER organ with magic cord, rythm tape recorder, brand new, $975. 595-2815.

SOUND SOURCE
LESSON STUDIOS, REPAIRS, RENTALS
723 JOHNSON 386-7704

AMATEUR PLAYER DESIRES use of piano, preferably close to town. References. Victoria Press Box 655.

SHRINE CIRCUS TICKET WINNER
Ruth Salagn
615 Roseridge Crescent

UNUSED, NEW YAMAHA FG-75 guitar plus case, picks, pitch pipe, and Capo, $100. 598-6280.

125-WATT RMS BASS AMPLIFIER with driver, 383-9233 between 6-7 p.m.

EXCELLENT SET OF PEARL drums, good hardware, $725, like new, 385-2776 after 6 p.m.

COMPLETELY RECONDITIONED Dominion upright piano. $750. 658-8917.

DOUBLE SET OF ROGERS drums, black and chrome, $950 477-0003.

FOUR GUITARS, TWO AMPLIFIERS and one reel to reel tape recorder, 598-1384. 4:30-7 p.m.

MARTIN COPY GUITAR, CASE, with De Armond pickup, $125. Clarinet, $40. 386-0486.

MARK III DYNAKIT BASS AMP, $175; Garnet "Pro" P.A. Head, $150. 477-6802.

REPAIR GUITARS AND VIOLINS of good quality. Reasonable rates. 382-3602.

LEFT HANDED FENDER TELEcaster guitar with case. Brand new. $450. 383-4489.

HAMMOND ORGAN STUDIO
WE SELL QUALITY
PHONE 388-9177

HEINTZMAN UPRIGHT PIANO, $775. 479-4829.

70 MUSICAL INSTRUMENTS

DO YOU HAVE A PROBLEM?
If you are a beginner or a professional organist this might be the solution. Mr. David Ashby, sales training expert from the Wurlitzer Company will be at Scott Piano and Organ, 612 Fort St. on Thursday, June 12th from 12-4:30 p.m. to answer any questions you might have concerning your organ playing. Please drop by for a cup of coffee and a personal chat with Dave. See you Thursday.
SCOTT PIANO AND ORGAN
612 FORT 386-2434

SEE THE YAMAHA MUSIC CENTRE
For new and used Pianos and Organs
1 ONLY—WILLIS PIANO
Left at Clearance Price
1 Only—Willis Piano
4th Floor at the Bay
384-9131
and 716-6921 in the
DUNCAN FINANCIAL CENTRE
Division of
JAMES PIANO and ORGAN Ltd.

REPAIRS
We have Vancouver Island's most complete repair facilities for brass, woodwind and all fretted instruments.
NELSON'S
MUSIC CENTRE
1315 GOV'T. 385-9728

Baldwin Concert
ORGAN WITH
—32 Radial Pedals
—Two 61 note keyboards
—4 pistons
—Self contained speakers
—Beautiful Condition
—Attractively Priced
TRADES ACCEPTED
BUDGET TERMS
GLEESON MUSIC CITY
707 FORT 388-9632

EATON'S
Specialists in
HAMMOND ORGANS
for over 20 years
New models from $99.00 to 10,955.00
4 Teachers Available
Use Your Eaton Account
Main Floor Eaton's
Home Furnishings Building

BABY GRAND
—Excellent condition
—Good action and fine tone
—Private sale, must sell
—Asking price based on independent evaluation
—$3195 or best offer
383-1540

FENDER
GUITARS AND AMPS
M.S.A. Pedal Steel $680. Acoustic Guitars $23.50 to $650. Shure Vocal Master P.A.'s and accessories. 5 String Banjo $85. Easy Parking.
SOFT SOUNDS
2031 Oak Bay Ave. 598-1524

ORGAN RENTALS
Rentals including family lessons from $30 monthly with option to purchase.
Paragon Music Ltd.
Kimball-Gulbransen Organs
HILLSIDE MALL 595-1775

WE BUY FROM THE FACTORY
So our prices to you are less. Naturally we save so you save. Wurlitzer Pianos and Organs give you more value for your money. Come in and see what we mean.
at
SCOTT PIANO AND ORGAN
612 FORT 386-2434

ATTENTION CHURCHES
Wurlitzer wishes to announce the new model 542 Chapel Organ. Suitable for small church and sanctuary use. This reasonably priced organ is now on display at Scott Piano and Organ, 612 Fort St. We invite your inspection.

HALL FAIRFIELD MUSIC
728 Fort St. 385-3307
"Everything in Music"

40-CHORD ORCANA ORGAN, $125. 382-1949.

PIANO TUNER — CRAFTSMAN. Norman Duckworth. 595-5251.

PIANO FOR SALE.
595-4203.

EVANS BROTHER PIANO, $850 or best offer. 388-5691.

71 MUSIC TEACHERS

SUMMER
IS A GOOD TIME TO LEARN TO PLAY THE INSTRUMENT OF YOUR CHOICE. RENTALS AVAILABLE. CALL 382-9542. OPEN EVERY EVENING TIL 9 P.M., SAT., TIL 5:3 0P.M. 382-9542.
BERNIE PORTER MUSIC
Sales, instructions, repairs
725 CALEDONIA

CADBORO BAY MUSIC STUDIO MRS. C. RUMMEL A.R.C.T., A.T.C.L., R.M.T. Piano lessons beginners to diploma level. Specializing in theory all grades. 477-3650.

77 MOTORCYCLES

SAVE $ $ $
On Remaining 1974 Model
YAMAHAS
75 U7E Scooter $ 515
80 Mini Trials $ 479
80 Mini YZ $ 549
125 MX $ 949
125 Enduro $ 929
125 Road $ 949
250 Road $1149
250 Trials $1275
350 Road $1299
500 Road $1849
650 Road $2075
At
MULLINS MARINE SALES LTD.
382-1928 925 Yates St. 382-4515

CUSTOM '69 HONDA, 350, NEEDS some work, highest offer takes. 383-5014 Ken.

750 NORTON COMMANDO, DUNstall equipped. Asking $800. 478-2633.

1973 YAMAHA 360 ENDURO, $750 or best offer. 384-6197.

73 YAMAHA 80, EXCELLENT condition. Phone 386-6451.

74 HONDA XL175, 650 MILES. $900. 384-0077.

1972 SUZUKI 250 CC, GOOD CONdition, $500. 656-3316.

1971 HONDA 350 CC TWIN. 9,000 miles, $550. 656-1748.

1965 HONDA 50 SCOOTER, UNLIcensed, runs well, offers. 479-5076.

FOR SALE: BSA GOLDSTAR 500 single. 595-0638.

73 HONDA Z50, $325, AFTER 3:30. 658-5336.

YAMAHA 75 CC, YEAR 1971. EXcellent condition, two safety helmets. 598-4076.

1969 HARLEY ELECTRA GLIDE and fibreglass side-car. Many extras. Offers over $3,000. 477-8888.

1974 YAMAHA 125 YZ, GOOD condition, $750. 479-5956.

77 MOTORCYCLES

1974
TM Series
Motocrossers
TM 100 Reg. $790
SALE PRICE $690
TM 250 Reg. $1275
SALE PRICE $1149
TM 400 Reg. $1475
SALE PRICE $1299
Buy Your Winning Suzuki Now!
FREDERICK MOTORS
616 Queens 383-0823
D.L. 3682

HONDA FRANCHISE
CLOSE-OUT
"Only a few left"
XL 125 Moto Sport
Mfg. $1029 $895
CR 250 M Elsinore — demo
Mfg. $1399 $895
CR 250 M. Flat track spec.
Mfg. $1895 $1395
U-S-E-D
72 HONDA XL 250
Reg. $800 today $595
71 HONDA CB 350
Reg. $800 today $675
73 OSSA 250
Reg. $775 today $675
70 YAMAHA 350 — as new
Reg. $800 today $695
Pearson World of Pleasure Ltd.
386-8424 D.L. 3930 3388 Douglas

1000cc Honda
On Display Now
At
COLWOOD HONDA
Div. Mullins Marina
2781 Millstream 478-8831
Left off hwy. at Western Speedway
Dealer Licence Number D-114

Here Now!
HONDA 1000
at
BROOKLANDS MOTORCYCLES
937 Fort St. 383-5926
DL. 3814

POWERTOWN M.C.
Tuning and service to all makes.
WORK GUARANTEED
384-1249
614 Grenville

FOR SALE OR TRADE
FOR ¾-TON TRUCK
1975 XS650, Yamaha 150 miles. Financing Available. 383-3324 or 592-0613.

KEYSTONE 6000 $219.95
KEYSTONE 6500 $299.95
KEYSTONE Chibi $450.00
KEYSTONE 9500 $395.00
VIC LAWNMOWER HOSPITAL
834 Johnson 386-8338

YAMAHA 360 ENDURO. EASY 1500 miles, no scratches, new turn signals, helmets, plugs, oil, etc. $950 or offers. 384-4896, 477-3922, 592-1867.

68 TRIUMPH CHOPPED, springer, hardtail, completely rebuilt, good show bike, $2500. Serious calls only 748-9563 or 746-6222.

1973 KAWASAKI 900, 4 INTO 2 headers, Cibie Headlight, new rear tire, in good condition and very fast, $1900 or will consider trades. 746-6670 or 746-6837 Duncan.

MONTESA—BULTACO
VICTORIA MOTORCYCLE SALES
592 Ledsham Rd. 478-1123
DL 4139

1972 YAMAHA XS 650, COMplete tune up May 15, 1975. Excellent shape. 386-6280 after 6:30 p.m.

'73 BULTACO 250 ENDURO, IN good condition. Rebore June '74. Rings and bearings May '75. $650. 537-5366, Salt Spring Island.

FULLY CHOPPED 1968 Triumph 650, much time and money invested. Must be seen. 477-8888.

1972 YAMAHA 250 TWIN, MOTOR job done in March. Closest offer to $700 takes. 388-7925. Ask for Warren.

1970 HONDA 750, NEW WINDJAMmer, pipes, fire and chain. 652-3556.

'73, CB 350 HONDA, 2,000 MILES, as new but has bent frame. $550 firm. 477-8171.

'74, 125 HONDA ELSINORE, never been raced, best offer. 382-5256.

74 YAMAHA 360 ENDURO, VERY low mileage. Best offer, evenings. 384-1879.

1968 HONDA CB 350, REBUILT engine and transmission, needs tune up and battery. 479-3820.

1972 250 YAMAHA ENDURO, LOW mileage. Phone Ladysmith 245-4785.

CHOPPED '71 TRIUMPH, NEW, lots of chrome. Driven daily. Must sell. $1500 or best offer. 477-8530.

100 CC HODAKA, 30 MILES ON rebuilt engine, a nice trail bike. $275, 656-1930.

350 '72 KAWASAKI, AS IS, offers. Phone Richard after 5 386-9764.

HARLEY '74, FULLY DRESSED, four packs, radio. Every extra imaginable. $3,500. 479-2060.

NEW 750 YAMAHA, 82 MILES. $1300 or part trade for dirt bike. 652-1449.

'74 750 HONDA, 2,000 MILES only, excellent condition. 1063 Goldstream.

1974 KAWASAKI 400 2-STROKE. Good condition. $1,000 firm. 388-4177, 386-9601.

CUSTOM CHOPPER 650 BSA $1000 or best offer. 386-8007.

73 450 HONDA, LOW MILEAGE, immaculate. 479-1302.

'72 SUZUKI 250, REBUILT motor, $650 or best offer. 478-7733.

BULTACO SHERPA T, GOOD condition, best offer. 652-1779.

1970 BSA 441.
382-9804.

73 HONDA 500-4, 477-1062.

'69 YAMAHA, 350, STREET, good condition. $400. 383-4571.

HODAKA SUPER RAT, 100 CC, good condition. $400 firm. 592-1396.

1972 HARLEY DAVIDSON SHORTster mini bike. $250. 658-5811.

78 BICYCLES

FOR BICYCLES SEE
Robinson's
1307 Broad 385-3429

TRY D. G. AUTO AND CYCLE for the bicycle you've been looking for. Open 'til 6 p.m. Mon.-Fri. 3244 Douglas. Phone 382-4012.

A BICYCLE MADE FOR TWO—CCM three speed tandem, nearly new $135. 658-8917.

MEN'S 3-SPEED ENGLISH BIKE, like-new condition, 26" wheels. 479-4456.

BOY'S BIKES. RECONDItioned. Good paper boys' bikes, $25 each. 437 Boleskine Rd.

19" PEUGEOT 10-SPEED, EXcellent condition, $85. 382-7773.

LADIES THREE SPEED 26" bike, used very little. 652-2268.

10-SPEED BIKE, $50. 598 SPEED, 388-7275.

MAN'S 23" 10-SPEED, $80. Phone after 5. 386-7201.

78 BICYCLES

Russ Hay On Government
Between Bay and Hillside
The Leading Bike Shop
384-4722
RALEIGH PEUGEOT
APOLLO SEKINE
CCM
Largest selection of coasters, 3-5-10-speeds on Vancouver Island.
MASTER CHARGE
TRADES WELCOME
CHARGEX
Terms Available
Open Mon.-Sat. 8:30-5:30
Fri. till 9

WE BUY AND SELL USED bikes. 50% off on repairs. (Ready within 4 hours.) Expert buckled wheel trueing. 4 ten speeds. Good condition. CCM standard, $30. Open 9 to 9. 2519 Gov't St. Reno Industries. Call Joe-384-5514.

BOYS 24" 5 SPEED, NEW CONdition, $50, 592-0976.

LADIES 10-SPEED, $60. 595-2258.

80 BOATS and MARINE

HARBOUR MARINE
Sales and Service
9752 4th St.
Sidney, B.C.
HAVING ENGINE TROUBLE?
Visit our Modern Repair Shop
Pickup and Delivery
SPECIAL
1 only 18 ft. Islander
I-O Volvo 130 Cuddy
Cabin, full Camper Top.
Was $7600.00
1 week only $6600.00
Call
Call 656-3955

FISHING OR SKIING, A NICE combination with this cello finish Brandimayr convertible, canvas top, reconditioned, 40-h.p. Johnson, electric start, 25-30 miles per hour. Running lights, lifejackets, anchor, 2 built-in gas tanks, electric gas gauge, engine bracked for second motor. Rod holders, deep down rigger, paddles, full tilt trailer. Get your share in fund and fishing with this safe unit. $1850. 3½ h.p. Evinrude optional. 652-3302.

1973 — 19' FIBREFOAM CONTInental hardtop — stand-up camper back — docking lites — defrosters — compass — dual wipers — instruments. 455 Berkeley-Olds. hi-comm. 335-h.p. fresh water cooling. Holsclaw 2800 — low profile. Good condition. $5,995. Valley Outboard Ltd.— 350 Margaret, Port Alberni. Phone 723-7377.

GRAMPIAN
Fine sailing — comfortable cruising. 23', 26', 28', 30' 34'.
HARBOR YACHT SALES
5953 Marine Dr.,
West Vancouver, B.C.
921-7428

14-FT. CHRYSLER CATHEDRAL Hull, walk-through W.S., 16-gal. built-in gas tank, canvas top, curtains, special trailer, Johnson electric motor. Sell as unit or will split. Several extras. 385-4175.

24' DISPLACEMENT 8 YEARS old cedar hull cabin boat. Beautiful hull. Wants painting and some cabin work. What offers? This boat must be sold. 478-4678.

1973 22' K AND C THERmoglass. 215 horsepower Waukashaw inboard-outboard, Volvo 270 outdrive. Head, galley. $9,450 or offers. 656-4296.

UNIFLITE 20' SPORTS FISHERman 150 V6 OMC Inboard-Outboard, newly rebuilt leg, cuddy cabin, head, compass, depth sounder. Extras $7,000. 595-0788.

TWIN REBUILT 1966 CRUSADER marine engines, complete with velvetdrive 230 horsepower, fresh water cooled, can be seen in boat 479-2710.

TROLLER "MV RUBY FOUR" 40 ft. Pelagic hull, all electronics, diesel powered, ready to go $80,000. For further information 112-537-2277 after 6 p.m.

GOOD VALUE — 12' BOAT, 18 horsepower, 1970 Evinrude — remotors — Tilon trailer, $500 477-8300 except Sunday.

29' HEAVILY BUILT MAHOGANY on oak displacement cruiser. 86 hours on new diesel engine. $12,500. 656-3991.

EVINRUDE YACHTWIN 4 H.P., $250. 2-man 8' Taymor inflatable, $125. Both in excellent condition. 384-5209.

MUST SELL
$6,000 — 32" displacement cruiser. Cedar on oak construction. 656-6351.

16' FIBREGLASS BOAT, AND trailer, and 65 h.p. Mercury. Asking $2550. 656-5502 or 656-3261, ask for Maurice.

17' KEEL SAILING SLOOP, DAcron Sails, Compass, can sleep 2. This beauty is a bargain at $995. 479-3550.

1971 24' FIBREFORM, V-8, IB-OB, 446 hours on unit, many extras. Must bee seen. $9,500. 479-6053 between 5 and 7 p.m.

14½' K AND C BOAT WITH 50-h.p. 1971 Evinrude. New EZ load trailer plus 7½ h.p. trolling motor and gurdie. $2195. 658-8703.

26' CABIN CRUISER, CEDAR ON oak, 6-cylinder on gas, sounder, CB., may extras. Steve at 537-5497. $3,300.

30-H.P. EVINRUDE MOTOR, 10-h.p. motor, 14' plywood boat, 4-man dighy. 3632 Tillicum, 382-4455.

14' PLAYBOY RUNABOUT, CEDlo-finished, 800 lb. Tilt boom trailer. Will sell separately. Please leave message, 478-3656.

NEW LIGHT WEIGHT 8' dinghy, painted, well built, fitted oar locks. 971 Sluggett Rd., Brentwood.

NEW 18' FIBREGLASS HULL, finish yourself and save. Also 75 horsepower Chrysler outboard. 479-6103 after 5.

MUST SELL 16' DAYSAILER, very sturdy, dacron sails, 3½ horsepower Seagull, trailer, any offers? 385-2871.

14' SAILING CATAMARAN-10 SQ. meter. "Boston" main — easily transported, $700, 477-0743.

WANTED: 10 HORSE POWER Mercury outboard, good condition. Reasonable. 478-2614.

13½' FIBREGLASS BOAT, 40 horsepower electric, factory trailer, like new, $1,750. 477-8035.

25' OWENS, FULL HEADS, sleeps 4, 283 Chevy marine. $7,500. 477-5638 or 595-8335.

SPORTYAK II OARS AND BUMPer, $125. Spinnaker for Cal-20. Excellent condition. $100. 477-8349.

21'10" BRANDLMAYR, V-8, V-drive, head, open to offers around $2,000. Owner must sell. 478-5364.

12' ALUMINUM BOAT, NO. 800 trailer, 7½ johnso motor, $800. 477-8340.

1968, 13½' CRESTLINER BOAT, 35 h.p. motor, Roadrunner trailer, $1395. 477-8035.

14' MOLDED BIRCH RUNABOUT with 18-horse Evinrude and trailer, $650. 479-5314.

2' CARTOP ALUMINUM BOAT nd motor. $485. 477-8035.

3' EXPRESS CRUISER. $15,000. 383-5960, 9 a.m. - 3 p.m.

HAIDA 26, MARK I, FLUSH DECK. $12,500. 592-3976.

11'6" ALUMINUM BOAT WITH oars, $160. 595-4018.

TANDEM BOAT TRAILER, 15" wheels. 642-3567.

13' CLINKER, $150; 16' CANOE $90. 652-1886.

18' STARCRAFT CRUISER, motor and trailer. $4,600. 479-8389.

12½' BOAT AND TRAILER, GOOD condition. 477-8259.

40- HP '73 MERCURY, TANK controls, $750, 384-8790.

34' TROLLER FISH BOAT, 8-TON, A licence. $38,000. 656-5923.

18' CABIN BOAT, MOTOR AND trailer. 437 Boleskine Rd.

14' WOOD AND CANVAS CANOE, excellent condition. 598-1272.

80 BOATS and MARINE

WESTFALL
Sporting Ventures Ltd.
525 Head Street

DEALERS FOR VENTURES SAILBOATS 21' to 25' FROM $3695 to $6395.

17' Powerboat, 7' beam fibreglass over wood, anchor, trailer, spare wheel with 1970 55 h.p. Chrysler O.B. complete with electric controls also 7½ McCulloch O.B. 3 gas tanks, Ideal Day Fishing Boat; asking $1500. See at 3274 Galloway Street.

1972 Venture 2 — 22 with trailer, Johnson 6 h.p. Longshaft motor, 3 bags* sails, 8' Aqua Dory, stove, sink, head, life lines etc. Well equipped. Many extras. Asking $8,500.

28' Cabin Cruiser, 9'10" Beam, twin Volvo Penta, sleeps 6, head CB radio, Command Bridge, Mahogany planked, DS Clock, excellent live aboard. A steal at $21,000. By Appointment Only.

Swedish Day Sailer — 23' complete with 4.5 motor 6' F-G Dinghy, paddles, bumpers, life jackets, anchor — asking $2150. See at CFSA.

40' Richardson Cruiser — Twin Chrysler Crown engines, 2 anchors, 3 sinks, 2 heads, shower, decks being rebuilt in boathouse, ideal live aboard when completed by good shipwright. Yours as is for $16,500. By appointment only.

24' BRANDLMAYR Cruiser built 1968 complete with 90 h.p. and motor outboard — many extras. Asking $6500.

35' Loa Friendship Sloop, completely equipped with 7' dinghy, sleeps 3, stove, anchor, compass, bilge pump, 15-h.p. Yamaha O.B. Asking $12,000.

37' —

80 BOATS and MARINE

DUNCAN BOATLAND

INFLATION FIGHTERS

15' CAL GLASS
- 40 h.p. Mercury M.L.
- Sleeper seats
- Foam flotation
- Convertible tops
- 900-lb. trailer

$2895
(Limited Number)

16' CAL GLASS
- Sleeper seats
- Foam flotation
- Convertible top
- 1200 lb. trailer
- 40-h.p. Mercury E.L.

$3295
with 50 h.p. Mercury E.L.
$3495
with 65-h.p. Merc E.L.
(Limited Number)
$3695

17' REINELL
- 50-H.P. Merc E.L.
- Controls
- Walk-thru windshield
- convert top
- 1550 lb RR trailer
- 16 gal. built-in gas tank
- windshield wiper

$4695

REINELL 15' — 30'

SEA-RAY 18' — 30'

MIRRO CRAFT Aluminum Boats

Mercury Outboards

VANCOUVER ISLAND'S OUTSTANDING BOAT CENTRES

DUNCAN Boatland
6045 Trans Canada Hwy.
DUNCAN 746-4158
642 Burnside
VICTORIA 386-2476
OPEN
Mon.-Fri. 9 a.m.-8 p.m.
Sat. 9 a.m.-4 p.m.

INVEST IN A CATALINA 27. LET us show you a good return with a tax shield by buying and chartering a Catalina through us. Price on Catalina 27 (complete) $14,500. Moorage available. Already booked for charters this summer. Contact Seaside Recreation (Nanaimo Charters). 758-9641 or 758-5986 (Nanaimo).

FOR SALE 1974 22½' SKAGIT offshore, new bottom paint, depth sounder, trim tabs, CB radio, compass, anchore, stove, ice box, head, 188 horsepower, Mercruiser I.O. 150 hours on boat, offers to $10,900. 384-6577 after 4:30.

21' FIBREFORM 155 V-6, HARDtop with new camper back, canvas, full galley, head, depth sounder, anchor, extra prop, heater, tandem trailer, will accept small runabout as part trade, $8500. 477-9173.

45' CRUISER, NEW DIESEL, ENclosed Command Bridge, hot and cold water, fridge, sounder, oil stove, oil furnace, 6 berths, ship to shore radio, was $22,000, reduced to $19,000 this week. 652-3389.

23 FT. FIBREGLASS SLOOP, 6 H.P., 4 berths, 3 sails, bow and stern pulpits and lifelines. Head, sink, stove, icebox, compass, anchor, teakwood, etc., asking $8,900. 656-1596.

1973 21' REINELL CABIN CRUISER, 188 Merc Cruiser Inboard-outboard. Head, galley, compass, sounder, bulk head with door, 2-tone green, good condition. $9,900. 652-1673.

17'6" GLEN-L PLYWOOD fibreglass, cabin, steering. $800. Will swap for smaller boat and motor. May be viewed at 2630 Quadra.

17'6" K AND C FULL CANVAS, 140 OMC inboard-outboard. 40 hours. 2200 lbs., E-Z loader trailer with brakes, as new. $6000 firm. 385-5045 after 4.

25' Cabin cruiser. Cedar plank 2.8 displacement hull. 12 knots. 60 horsepower Johnson outboard. $3,500. 382-7141, local 343, 8-4:30, Monday to Friday.

34'8" TYPE A LICENSED troller Gilnetter, 9 ton, wooden hull. Chrysler Crown, 6 cylinder, gas, 120 h.p., all reasonable offers considered. 592-9373, after 6 p.m.

NEW TO BOATING
Private power boat handling. Lessons on your own vessel, large or small. For information call 112-746-5443.

HOUSEBOAT
18x37 Cedar log float, large covered porch, 2 bedrooms, hot water, cedar shake roof, ready to live in, $15,999. 453 Head St.

24' GOLDEN VIKING CAMPER boat with 130 h.p. Volvo. All fibreglass. Can be seen at Ivy Green Marina, Ladysmith, June 7, dry-land. 245-2364.

13' PLYWOOD FIBREGLASS bottom. Good condition. 18 h.p. Johnson. Recently reconditioned. Trailer. $500. 478-4309.

OWNER MUST SELL, 20' WOODen hulled sloop, inboard engine, sleeps 7, galley head, asking $4500. Open to offers. 386-2787.

THUNDERBIRD
26' racing, cruising sloop, sleeps 4, good racing record, $6300 firm. Gerry 386-3585 days, or 592-3484.

18' CABIN BOAT, FIBREGLASS over plywood. Mattresses, carpeted, new paint, extras, $650. 382-8435, 595-3728.

14' FIBREGLASS, 40 HORSE Merc and trailer. A-1 shape, $1,300 or offers. 383-8902. View at 1430 Brooke St.

16' OPEN SAILBOAT, PLYWOOD and fiberglass, sloop rigged, complete with sails and motor, $550. 245-3607.

13' RUNABOUT, NEW EASYload trailer, full controls, 1970 35 horse power Merc. Offers to $900. 477-8823.

9.9 H.P. YAMAHA OUTBOARD, 1972, immaculate condition. $395. After 6 p.m. 595-6805.

1974 REINELL 18'5" 165 HP MERCruiser 2,200 lb. EZ motor, $6,500 firm. 388-4015.

16' FIBREGLASS CANOES. $175 or offers. Daisy and Marigold. 479-1365.

INSUMATIC TOTAL TRIM TABS designed for boats to 30'. Excellent condition, half price, $125. 598-3865.

16' FIREBALL RACING DINGHY, excellent condition. $1200 or best offer. 595-6938.

1958 JOHNSON — 35 H.P. WITH double line tank, runs well, $150. Call before 9:30 a.m. 598-7811.

MUST SELL 15' BOAT, WINDshield, 45 horsepower Merc., trailer, $500 firm. 642-5285.

BOATHOUSE 20X45, ALUMINIUM with Styrofoam floats, $3,850. Evenings, 592-6282.

VIKING BOAT TRAILER — 1000 lb. Good condition. $200. 3906 Douglas.

1957 35 HP JOHNSON, ELECTRIC start. Disassembled, complete with controls. Offers. 384-8371.

12' SQUIRT WITH '63 MERC. 45 horsepower, trailer. $475 or offers. 595-0897.

27' CRUISING HOUSEBOAT, live aboard, excellent condition. 656-3895.

23' SEA SKIFF 280 H.P. CRUsader, camper top. Cabin. $4,000. 656-3895.

16' SNIPE (SAILBOAT), WITH trailer, $700. 382-7704 or 592-4934.

CAL 20, READY TO GO. $4700, or closest offer. 477-0788.

80 BOATS and MARINE

OAK BAY MARINE

SALES AND SERVICE
1327 BEACH
OPEN 7 DAYS A WEEK

COMING SOON!! TROJAN 24'—53'

PACKAGE DEALS

25' APOLLO
- 225 h.p. OMC
- 2 cabins (enclosed)
- Head
- Depth sounder, compass
- Electric fridge
- Swim grid

$15,800

1975 SANGSTER V156
- Foam flotation
- Full canvas
- 40 h.p. electric Evinrude
- EZ load trailer

I ONLY priced to sell at
$3995

19' CAMPION KELSEY Hdtp.
- Standup camper back
- Full galley
- 170 h.p. OMC I-O
- Depth sounder
- Compass

$9716

21' CAMPION KELSEY Hdtp.
- Full galley
- Dinette
- Head
- Standup camper back
- Depth sounder, compass

$10,825

1975 SANGSTER V170
- 140 h.p. OMC I-O
- Full camper top
- EZ load trailer
- Windshield wiper
- Bow rail, stern ladder

$6295

TRADE-INS
18'2" STARCRAFT cabin
Full camper top, 120 Mercruiser, depth sounder, etc. IMMACULATE
19' HOURSTON CUDDY
140 h.p. Mercruiser I.O. Head, excellent fishing boat $6695

USED BOATS
32' DIESEL cruiser $12,500
GREW SS-245 I.D. (72') $10,900
19' NEPTUNE I.O. (69') $ 5,200
20' GLENN 60 h.p. O.B. $ 1,800
18' STARCRAFT, 55 h.p. Johnson, trailer, camper top $4,995

ZODIAC
("THE ULTIMATE INFLATABLE")
FROM 7' to 19'

FRANCHISED DEALER
CAMPION—SANGSTER
GREW—EZ LOADER
EVINRUDE
OMC—VOLVO—PENTA
MERCRUISER—WAUKESHA

OAK BAY MARINE Sales and Service
1327 BEACH
598-3393

BOSUN'S BOAT SALES

ALBIN-VEGA

CATALINA 27
De luxe model includes: pulpit, pushpit, lifelines, winches, running rigging, bottom paint, anchor package, life jackets, flares.
$13,450

YACHT BROKERAGE
LIST YOUR BOAT NOW!
OPEN 7 DAYS A WEEK
10775 MacDonald Park Rd.

BOSUN'S MARINA
656-5564

VAN ISLE MARINA

23' PACESHIP, fin keel, alum. mast, s-s rigging, main, jib, 160 genoa, 160 drifter, spinnaker, 1975, 9.9 h.p. aux. power. Bottom painted and ready for summer fun. $8,950

19' HUNTER, cruiser racer, fin keel, s-s rigging, main, jib, genoa, spinnaker, 4 h.p. aux. power. $4,950

24' Dsl. motor sailor	$ 9,950
42' F-G Cutter	$98,000
45' Dsl. motor sailor	$89,000
48' Dsl. live a board	$53,500
42' Stephens 1-s	$41,000
38' Monk comd. bridge	$49,500
37' Comd. bridge 1-s	$42,000
36' Dsl. live a board	$43,000
36' Dsl. ex fish boat	$16,750
35' Dsl. family cruiser	$35,900
34' Chris Craft 1-s	$24,500
32' F-G twin diesel	$45,000
29' Express cruiser	$12,500
28' Chris Craft 1-s	$24,500
28' Trojan, elec. galley	$24,000
26' F-G comd. bridge	$22,900
16' Alum. o-b 50 h.p. el.	$ 2,850

Select your boat now while the selection lasts. For more information contact DON OMLID.

VAN ISLE MARINA CO. LTD.
Tsehum Harbour Box 2130
656-1138 Sidney, B.C.

27 FT STURDY WOODEN CABIN cruiser, well equipped, including new universal inboard 1972 and remodelling 1974, 4 inch oak stern construction. A unique boat with plenty of character, $8,000. Cove Yachts, Maple Bay, Duncan 112-748-8136.

SAVE $ $ $
15'6" Hourston deep-V, 65 HP Merc elec. and trailer, A-1 condition, ready for fishing and/or skiing. Extra gas tank, anchor, etc. Phone 652-1977.

24' FIBERFORM, ALL ELECtronics including radar, this is truly a superbly outfitted boat in excellent condition. View by appointment only. Please phone 598-3393. OAK BAY MARINE SALES AND SERVICE.

ATTENTION WATER SKIIERS. 16' Rogolla Waterskibite, complete with harness, cover, mechanical ropetow release, $350; Sialomski concave, $40; new paddels, $10; Water ski towing bar, $20. Phone after 6 p.m. 478-2974.

23' CABIN CRUISER — 150 HP Merc, in-out, fibreglass — cello finish, mahogany cabin, depth sounder, gas detector, blower, auto bilge pump, full galley, complete camper canvas, sleeps 5, stand up head. 746 5476.

1974 26' HOURSTON AND GLASScraft extras include 15 HP auxillary outboard, dingy, depth sounder, compass, CB radio, AM radio tape deck, swim grid etc. Any reasonable offers considered. Phone Port Alberni 723-6450.

16' LUGER CABIN CRUISER, fibreglass over ply. New fibreglass deck, covers and side screen, sleep 3, new paint, 1972 50 horse Mercury with trailer. $1,350. 658-5098.

SEARS 12' LAPSTRAKE ALUMInum, with 1974 7.5 h.p. outboard, like new. $500. 478-3643.

FIBREGLASS 14' CANOE, $190. 477-0239.

1975 — 16' CAL-GLASS 85 HP Mercury outboard. 384-8470.

1973 EZ LOADER TANDEM 6500 lb. 28 ft. $2,000. 477-5837.

80 BOATS and MARINE

MACE MARINE

USED BOATS

30' HOUSEBOAT (converted mobile home) liveaboard (2 to choose from) each $4950
26' DOUBLE ENDER (ex-troller) rebuilt Jeep power $5950
27' SEMI-DISPLACEMENT Cruiser, 11' beam, 6 cyl. Grey dinghy $8400
27' OLDER CANOE COVE, recent survey, excellent, owner transferred — must sell OFFERS
24' SEARAY Hardtop. Immaculate 255 h.p. Mercruiser teak swim grid, custom anchor package, dual batteries new zincs and antifouling $14,725
17' BRANDLMAYR Cello hull, enclosed cabin, 40 h.p. outboard. Priced right at $1850
21' STARCRAFT Islander
- Cuddy Cabin
- 170 h.p. Volvo-Penta F.W.C.
- 2200 lb. EZ Loader trailer

$8500
19' FIBERFORM tri-hull, galley, head, downrigger, rod holders, new 4 h.p. auxiliary, C.B. Sounder, 140 Mercruiser $8950
21' SANGSTER Hardtop, as new, galley, 165 Mercruiser, owner transferred — must sell OFFERS

SAIL
21' VIVACITY Sloop (British built fiberglass) 6 h.p. Johnson, Sportvak, ready to cruise $7950
36' HORIZON steel ketch, by Fehr, Volvo diesel $29,500

100% BANK FINANCING ON APPROVED CREDIT

Mace Marine Inc.
453 Head St.
383-3324
at West Bay Marina
(Minutes from downtown Victoria)

If you've never dealt with us you've really missed the boat!

WESTPORT YACHTS

Open 9 a.m.-8 p.m. daily

NEW and IMMEDIATELY AVAILABLE are CRUISE-A-HOME 40, 23' GREW, 21', 24' and 27' BUCCANEER Sloops.

The following are a few of our USED BOAT LISTINGS:

22' SANGSTERCRAFT Dolphin, as new and fully equipped	$10,900
27' Older SEDAN, excellent fisherman and over-nighter	$8,900
33' SEDAN, 280 HP V-8 FWC, sleeps 5, VHF, sounder, furnace, wired 110. A quality vessel and in new condition	$19,500
36' Diesel Tri-Cabin COMMAND BRIDGE. Sleeps 6, phone, sounder, propane-110 V. fridge, H and C press. water, hot water heat	$45,000
40' Semi-Displacement CRUISER, custom built and equipped without regard to cost. Twins, 7 heads, shower, H and C press. water, deep freeze, sleeps 8, full electronics, other equipment too extensive to list.	$38,900
40' Wooden SLOOP, diesel, ocean equipped. Reduced to	$22,000
21' DAY SAILOR, O-B	$4,500

2075 Tryon Road
SIDNEY, B.C. 656-5832

FORTUNE Boat Co.

POWER

22 ft. Chriscraft	$5350
24 ft. Glen-L Ht. cruiser. Handyman special	$3850
25 ft. Fairliner cruiser	$8950
25 ft. Tollycraft I-O cruiser	$9950
26 ft. Sabrecraft I.O. cruiser	$10,900
28 ft. Monk, command cruiser	$16,500
28 ft. Chriscraft Sea Skiff, command bridge, low hours	$22,500
36 ft. Canoe Cove fibreglass, twins	$39,900

SAIL
23 ft. Kenner F.G. sloop $8900
24 ft. Buccaneer, reduced to $10,900
26 ft. Eventide, diesel aux. $8950
26 ft. Thunderbird, professionally built $7900
28 ft. Columbia, diesel aux. $19,500
30 ft. Herreshoff, atomic 4 $9750

BANK FINANCING UP TO 10 YEARS

656-5591
KINGFISHER MARINA
2270 Harbour Rd., Sidney, B.C.

NEW
AQUA METER
3" Bulkhead
Compass

Great for Cruising or Racing Sailboats

Drop in and see

BOSUN'S LOCKER LTD
580 Johnson St. 386-1308

DANE YACHT SALES
ONLY ONE LEFT!
55' KINGSCRAFT
HOME CRUISER
DEMO-LOW HOURS
$69,000
Days 592-6313
Nights 595-4845

DINGHIES
We have developed an excellent stock of DINGHIES and CARTOPPERS.
LIVINGSTON — OLYMPIAN
SKOOKUM — WONDERCRAFT
Open Saturdays and Sundays
ALL BAY MARINA
2238 Harbour Rd., 656-3167

NAVIGATIONAL AIDS
COMPASSES for every type and size of boat, CHARTS, Canadian and U.S. TIDE BOOKS, RADIO AIDS, ALMANACS, LIST of Lights and Buoys, CRUISING GUIDES. All at
McQUADE'S MARINE SUPPLY
1152 Wharf St.
383-1141 382-8258

PRIVATE SALE—27' UNIFLITE 1969 twin 225 H.P. Chrysler, depth sounder, CB radio, trim tabs, stereo tape deck, bait well, many other extras. Call 531-3549 after 6 p.m. collect or may be viewed Canoe Cove Marina boat sales, Sidney, B.C.

30 FT. FRASER WOOD AND fibreglass sloop, sleeps 5, new 12 h.p. diesel. Owner transferred inland. Contact 595-8428 after 5 p.m. for details.

18' LS BOAT, H.D., F.G., WITH Hamilton jet. 31' LS boat, diesel powered, H.D., F.G., suitable, live aboard work boat. 886-9160, Gibsons.

SPEEDY AND SPACIOUS TO catch the big ones. 17'x7'6" Glen L Bravado. Soft top sleeper seats. Cello finished hull. 115 Mercury outboard trailer. $4,975. 478-8007.

1975 26' REINELL
Family sailing cruiser, 25-horse power inboard. Ready to go. 385-5872.

74 18½' STARCRAFT ALUMINUM, 74 65 and 9.8 Merms. Calkins trailer, depth sounder, deep line, toilet. Duncan 746-6450.

16' RUNABOUT, FIBREGLASS over plywood. Can be seen in the water, $550 or $750 with motor. 477-8460.

SPINNAKER WANTED FOR 30 ft. mast about 400 to 500 sq. ft. 658-5188.

SPORT YAK DINGHY, $125, firm. 479-8363.

20 HORSEPOWER VIKING, GOOD running condition, offers. 388-9333.

80 BOATS and MARINE

10' PUFFERCRAFT RUNABOUT with oars. Open offers over $100. Excellent condition. 592-9215.

WANTED: SMALL SAILING dinghy. 479-8363.

SMALL WOODEN AND FIBREglass repairs done. Bill, 592-9383.

Canoe, 17' Chestnut, wood and canvas. V stern, $295. 652-2971.

92 SPORTING GOODS

Robinson's
Win. Mod. 70, 270 Cal. — 2x7x Red. $320; Rem .300 Cal. pump and 3x $225; Brno. 30-06 $275; Rem .222 $154; Sav. 270 Cal. L-H $209; Rem. 30-06 auto. $189; Win. Mod. 95 $125; Ithica 12 ga. dble. $125; 410 pump $120. Colt S.A. army 357 $359; S-W 38 Spl. 3" $164; Ruger Mkl, Target 22 auto. $115; Webley 25 auto. $45; Walther 9 mm P-38. $159. Colt 32 Rev. $69.
Choose from over 400 models
1307 Broad 385-3429

DIVERS
Whether you dive for sport or serious business, you need the suit that provides dry warmth, superior comfort and perfect buoyancy control, plus the easiest breathing regulator in the world. Unisuit and Cyklon 300 at Frank White's Scuba Shop, 832 Fisgard St.

SEA TREK DIVE CENTRE
"TEACHING IS OUR SPECIALITY"
Next SCUBA COURSE
Starth June 25th
629 Dunedin 386-7528

TENNIS
RAY'S SPORT CENTRE LTD.
1692 Douglas 385-6312
and and
Colwood Corners 478-3606

GOLF CLUBS, ALL WOODS, large bag, like new, with cart. Phone 383-7347 after 6 p.m.

BEAR COMPOUND HUNTING bow, like new. 384-0790.

REMINGTON MODEL 870, TRAP gun. 383-2233.

160-LB. SET VINYL WEIGHTS and bench, $80. 592-7521.

93 CAMERAS, SUPPLIES AND PHOTO FINISHING

ATTENTION
Super 8 Fans are you looking for a sensational buy in Canon or Braun Nizo Movie Cameras.

Bill's Photo Supply
1672 Douglas 383-7443

ROLLFICORD TWIN LENS REflex, 2¼ SQ and 1x1½ neg. format f 3.5-22 at 1-500th sec. with case, $165. 384-1640 days.

LEICASEX SL WITH 50 MM S2 lens, 28 mm 2.8 elmarit. Asking $1,400 or best offer. 388-4689, ask for Bob.

96 RANGES, STOVES and FURNACES

TAPPAN, STAINLESS, OVERhead oven, rotisserie, hideaway elements, good condition. 592-4850.

WANTED KEROSENE FRIDGE freezer. Phone Lake Cowichan 749-6408.

LENNOX OIL FURNACE, COMplete with ducts, good condition, 58,000 BTU. 478-8423.

30" ELECTRIC STOVE, GOOD working order, $35. 656-5787, 5-9 p.m.

COLEMAN SPACE HEATER, stand, and 40 gallon drum—full, phone 383-4501.

24" OLDER WHITE STOVE, EXcellent condition, $90. 656-4266.

30" RANGE, MCCLARY EASY. Good working order, $75. 477-2522.

KELVINATOR RANGE, harvest gold. 386-0880.

97 FURNITURE

TILLICUM FURNITURE WAREHOUSE STORE
New furniture at old prices. Featuring comfortable Colonial styles. High back chesterfields, love seats, hide-a-beds and occasional chairs in Herculon and 100% nylon fabrics for easy care and hard wear. Full selection of pole, swag and table lamps, maple end and coffee tables — bedroom furniture sold separately or by the suite, dining room suites in Colonial maple or heavy early American pine. Sit in comfort and relax in a rocking chair of pine or maple woods. Don't pay big store prices — see us first.
THIS WEEK'S FEATURE
Lamps 10% Off Our Regular Low Prices

FREE parking at the door. Use your Chargex. 382-2434. 1006 Tillicum at Craigflower.

VILAS

Genuine Vilas furniture. We ship anywhere in B.C. Brochure on request. Continental Furniture 716 Johnson Street. 386-2458

MATTRESSES
6 INCH LATEX FOAM RUBBER (all sizes) posture zone support, clean, hygienic, doesn't sag or lump. 3'3", $109. 4'6" $139; Queen $179.
IMMEDIATE DELIVERY
GREGG FURNITURE
2300 Douglas 388-7365

WOODPECKER
Comfortable, casual furniture designed with today's life style in mind
Love Seats from $139
Chairs from $89
Beds from $69
Variety of tables and shelving systems. Village Fair, Bastion Square. 382-6412.

GOOD CONDITION, 3 PIECE bedroom suite, blonde finish, double bed, headboard, Beautyrest mattress, chest of drawers, dresser with mirror also 2 single beds with headboards, dresser. 592-9622 days, evens and Sundays 592-6119.

PAIR MATCHING ITALIAN fruitwood upholestery arm chairs, $300. 1- Delicraft leather covered step table $50. 1 old English copper chaffing dish $100. Phone 592-7306.

SOLID OAK DESK AND SIDE Board, desk has slant top, good apartment size, refinished, $290. Jacobean Style Side Board, nice carvings on back, $225. Both early 1900's. Call 479-7035.

TWO-PIECE GOLD BROCADE sectional $125, 5 pc. light maple bedroom suite $175, semi-completed knotty pine bar $80. Mel's Bargains, 3460 Quadra, 384-3152. Closed Mondays.

AS NEW, WHITE PAINTED French Provincial style high boy 5 drawers; 2 night tables; queen padded headboard; dresser, mirror frame, older style; double, single box springs, mattresses. 477-9797.

1 BLACK NAUGAHYDE HIDE-A-bed, $170, 1 dinette suite with 6 chairs, $40, and 1 ¾-bed, $70. 383-1736.

SEE OUR DISPLAY OF 3-ROOM groups Easy terms available. MacDonald Furniture Mart, corner of Broad and Pandora. 383-1171.

BEDROOM SUITE, COMPLETE (or separate), chesterfield suite, love seat, tri-light lamp, perfect condition. 385-6315, 613 Drake.

GOLD SIMMONS HIDEABED, 1 year old, good condition. $250. 656-4719.

CORNER CABINET $100; BUFfet, $50; humidifier, $25; many other articles. 595-7347.

10-MONTH-OLD FURNITURE INcluding electrical appliances. 478-5219.

THREE PIECE WALNUT BEDroom suite, Beauty-Rest mattress, good condition, $150. 598-4364.

TWO WHITE FRENCH COLOnial style dressers, $30, $45. Solid cedar headboard, $25. 595-8787.

CUSTOM BEDS
Captains' or mates' $110. Bunks, $80 delivered. 479-7400.

BEDROOM SUITE WITH SEALY Posturpedic spring and mattress. New condition $325 cash. 383-0820.

ELM VANITY DRESSER, PLATE glass mirror, good condition. $65. 382-0020.

WALNUT QUEENE ANNE DIning table and 6 chairs, $550. 592-6129.

MOVING AWAY, FRENCH PROvincial 4 seater chesterfield and chair, gold brocade, $300. 386-3805.

48" MATTRESS WITH BOX spring and legs, good condition 642-5181.

CHESTERFIELD SUITE, RED and black velvet, $75. 479-6362.

2 SINGLE BEDS, GOOD CONDItion, $45 each. 382-1403.

97 FURNITURE

Clearout Specials

on NEW and USED Furniture

Two only — 2 pce. Vilas chesterfields, floor samples value $612.00, to clear $495.

One only walnut finish buffet and glass hutch top — value $329, to clear $268.

Lane cedar chests — two models only, to clear $199.

Three only Lazyboy recliners (floor samples) values to $369, to clear $299.

MANY MORE TERRIFIC VALUES TOO NUMEROUS TO MENTION.

Continental Home Supply

386-2458
716 JOHNSON
VICTORIA, B.C.
(Div. of Monarch Stores)

3 ROOM GROUP FURNITURE
LIVING ROOM: Modern sofa and chair, coffee and 2 step tables, 2 lamps.
DINING: Apt. sible table with 2 chairs.
BEDROOM: Double dresser with mirror, 4-dr. chest, 54" panel bed with foot-board and rails, Restonic 54" mattress and box spring.
15 PCS. IN ALL $685.59
Tax 32.28
Total $717.87
$47.87 DOWN $25 MO. X 36 MO.
Open 9 a.m.-5:30 p.m. daily
Fridays 9 a.m.-9 p.m.
Closed Wednesdays

BUY-RITE

FURNITURE WAREHOUSE
704 View (basement)
385-4744

STIFFEL LAMP, 2-BRASS, PERfect condition. Eevenings 5-7 p.m. 383-7375.

BROWN CHESTERFIELD AND chair, 6 months old $225. 598-7798.

CUSTOM HANDMADE RUSTIC style furniture, by order. 382-8818.

MOVING MUST SELL FURNIture. 479-5636.

CHESTERFIELD AND 2 CHAIRS. $100. 477-0383, after 1 p.m.

98 TV, STEREO, RADIO SALES and SERVICE

RENT or LEASE

NEVER EVER PAY FOR SERVICE
CALL NOW
MAIS TV
1821 COOK
385-2435

KENT'S

SUMMER SPECIAL
$38.88
COLOR TV REFURBISHED
Parts extra
Incl. pick up and delivery
383-3513

BUTLER BROTHERS
TV Sales/Rentals
1720 DOUGLAS STREET
385-3832

Rent or Own

FROM
CITY CENTRE TV
OPEN 10 A.M. — 10 P.M.
6 DAYS A WEEK
3970 Shelbourne 477-6971
Next to K Mart in the Mall

CAR STEREO

AM-FM radio with cassette or 8-track. Expert installation. B.C. SOUND and RADIO SERVICE
931 FORT 383-4731

RADIO-TV KITS. STARKIT model RFG2 R-F. Signal generator (not wired). Starkit 5" Cathode Ray Oniloscope Model OSK1 (kit form not assembled). Starkit VMK-1 Volt-Ohmeter (assembled). Miscellaneous assortment of tubes. Will not sell separately. $300 complete. 479-6013.

SANYO PORTABLE CASSETTE recorder A.C. D.C. condenser mike carrying case, now on special only $49.95, was $64.95.
ATLAS STEREO AND TV
385-2712 763 Fort Street

ELECTRON TV
For your camper or motorhome, AC-DC TVs, color or black and white.
100 W. BURNSIDE 383-5432

SUMMER TV OVERHAUL, SPEcial $4.95 includes pickup, delivery and setup. Parts extra if needed. Butler Bros, 3369 Douglas, 383-1511.

TAPE DECKS
Sales and Service
Q Lectronic Services
1817 Douglas 385-1221

SOUNDESIGN COMPONENT stereo—amfm, 8 track and turn table. Complete with 2 speakers. Offers. 385-9781 or 656-1403 after 5.

SON YTC-366 REEL TO REEL stereo, tape deck, excellent condition, tapes included, $300, 385-4067 after 6 p.m.

REAL GOOD USED COLOR TV, portable 19, $269; consoles, $799. Butler Brothers, 1220 Douglas St., 383-6911.

GE PORTABLE STEREO record player; Katone Am-Fm stereo radio. Please leave message, 478-3056.

BL LANCER 77'S, $400; FISHER M Tuner, $100. Top quality. Top shape. 595-8305.

COMPONENT STEREO, PHONO, AM-FM, 2 speakers, almost new, must sell. $95. 477-2304.

COLOR TV, SANYO 19" PORTAble table model. New picture tube. Set fully guaranteed, 383-7355.

FOR SALE: 23" ZENITH TV SET, like new, recent model. $135. 477-2227 after 5 p.m.

AKAI 280 DSS REEL TO REEL (quads), asking $800. 595-1864.

AR TURNTABLE, STANTON OR ADC cartridge, $100. 384-4210.

25" ADMIRAL COLOR TV. GOOD condition. $250. 382-5615.

19" PORTABLE COLOR TV, good working order. $200. 477-5980.

98 TV, STEREO, RADIO SALES and SERVICE

USED COMPONENT STEREO

CELESTION
Dilton 25 3-way loudspeakers. 12" Woofer, 12" ABR, 2-mid-range and a dome super-tweeter. Used $499.95
INTERAUDIO by Bose.
2-way speaker with moulded grilles. Very good sound quality. Used $149.95
ROTEL RX-200
26 Watts RMS output. AM-FM Stereo Receiver. Used $144.50
AR
Belt Drive Manual Turntable with Shure M91 magnetic cartridge. Used $99.95
AGS—
Ideal starter speakers 6" Wede Range Speaker. Used $29.95
NIKKO
AM-FM Stereo Receiver, approx. 30 watts RMS in good condition. Used $119.95
SANSUI AM-FM stereo Receiver with 40 watts RMS very good performance. Used $189.95
DYNA SCA-80Q
80 watts RMS output power from this well built integrated amp. Used $149.95
AGS
AM-FM Stereo receiver, tuning meter and walnut case. Used $69.95
SUPERIOR
The Ideal Starter Set. Good AM, and an excellent amp for the money. FM is a little poor but at this price who's picky? Walnut cabinet. Used $39.95
LLOYD'S
Modular Stereo system with full sized record player, cassette tape deck (it records too!) and a fine AM-FM radio. Woodgrain case, good condition. Used $199.95
NORESCO SPEAKERS.
Used $35.00
RAVEL 10 Watt Amplifier. Used $69.95
AGS 8 Track deck — AM-FM radio $69.95
AND MORE MORE, MORE, MORE, MORE, MORE.
All used equipment guaranteed 30 days.

YOUNG'S AUDIO DEPT.
794 Fort 382-5512
ALSO IN PORT ALBERNI

CAV ELECTRONICS LTD.
Yamaha Natural Sound Stereo
MARANTZ STEREO
758 YATES 388-6564
1686 HILLSIDE 595-5222
EXPERT SERVICE
on tape recorders, amplifiers, turntables etc. Call us first. Quick, expert repairs.

99 GROCERIES, MEATS AND PRODUCE

SAVE ON MEAT
Summer Pack, Ideal for Barbeque. 50 lbs. of waste free meat at less than $1 per lb.
20 lb. Chuck Steak
10 lb. Hamburger patties
10 lb. Frying chicken
3 lb. Pork Chops
3 lb. Wieners
4 lb. Pork Sausage
Sides of Top Grade Baby Beef 99c lb.
ALBERTA MEAT DISTR.
1811 Cook St. 383-3012 or 383-8552

SAVE MONEY AT HARVEY'S
Harvey's home cured side bacon $1.19 lb.
Harvey's Super Burger 59c lb
Smoked spare ribs 99c lb.
Beef liver. Skinned and deveined. 97c lb.
Harvey's potato salad 89c lb.
FREEZER SPECIAL
50 lb. pack for $55
(Assorted Cuts)
FREEZER BEEF SPECIALISTS
Sides of blue brand beef 97c lb.
Cut, wrapped, guaranteed tender.
2709 QUADRA STREET 383-2031

WHELDON MEATS
WHOLESALE
Grade A, 1 and 2

Sides	.99
Hinds	$1.35
Fronts	.89
Side Pork	.89

100 per cent guaranteed
Custom cutting 15 cents lb.
Free delivery, 478-1281

WILLIAMS QUALITY MEATS
Grain-Fed Grade "A-1"
Freezer Beef
Sides $1.19 lb., hinds $1.45 lb.
Fronts 79c lb.
Full Baron of Beef $1.35 lb.
100 per cent guaranteed quality
795 Fort Street 384-0525 - 26

HOTHOUSE TOMATOES
35c per pound. 6432 Pat Bay Highway.

SIDES OF GRAIN FED PORK raised on local farm. 479-5426.

100 MISCELLANEOUS FOR SALE

COMBINATION STEREO, RADIO, 21" black and white TV, Fleetwood, excellent condition, $165 or best offer. 3-burner Coleman camp stove, like new, $35. 382-5729.

HOOVER WASHER-SPIN DRYER, stainless steel tub, as new, $135. Wicker dog bed, $5; 29" Cordless Sunbeam Mist-stick curler, new, $14.95. 595-4317.

FRIDGE $25; CARPET $8; 4' wrought iron fence $200; waffle iron $3; radio $5, mower $5. Miscellaneous items. Make offer. 592-7521.

SAW SHARPENING
HAND and CIRULAR
VIC. LAWNMOWER HOSPITAL
834 Johnson 386-8338

SANAM SHARPENING LTD PROvides complete sharpening services including carbide. 1748 Mt. Newton X Rds. 652-3295.

HEAVY DUTY WESTINGHOUSE stacking combination washer and dryer, like new condition; display cabinet, full glass front. 477-3140.

FRIDGE, $20; STOVE, $20; kitchen table and 4 chairs, $35; 10-speed bike, $50; 398 Speed 388-7275.

WHY BUY AND MAKE A MISTake! Telephone answering machine rentals — Interconnect Business Sys. 384-0511.

WICKER BASKET CHAIR, DRESser and night table, fold away double bed, nearly new chrome set, mirrors, pictures, etc. 386-6215.

NEW MACLEODS CHEST freezer 11.8 cu. ft. used 3 months, large trunk, portable radio, 592-0134.

VAULT DOOR AND FRAME suitable for records. $150. Royal Trust Company. (Mr. Edmond) 382-3822.

AUTOMATIC WASHER AND dryer, excellent condition, $300. 595-6374.

OUTDOOR INCINERATOR BARREL, ready to use, free delivery, $4.95. 383-1328.

CERAMIC TILE FROM 60C PER sq. ft. 72c with gold. Direct Importer. 386-2812.

MAYTAG AUTOMATIC WASHER, 5 years old. Excellent condition, $150. 384-2074.

PRICE'S LOCK AND SAFE LTD.
Safes, Locks, Keys
847 Fort 384-4105

GOLF CARS
Gas and electric from $550, new and used. Rick Telford. 386-8424.

CHILDREN'S SAND BOXES 4'x4'x8", $15 with sand, delivered. 383-0047.

9X18' TENT, $125. TWO 8-25X14 on rims, Datsun pickup, $35. Datsun pickup rim, $7. 478-1362.

RED DEVIL GO-CART 91B1 ENgine, excellent condition, best offer. 477-5950.

4X8 POOL TABLE WITH ACCESsories; portable bar with 2 stools. 382-7038.

POTTER'S WHEEL, TOOLS AND clay. (Kick wheel) $125. 383-2850 after 6.

1958 JOHNSON 35-H.P. WITH double line tank, runs well, $150, call before 9:30 a.m. 598-7811.

GRACO HYDRO SPRAY. Airless, almost new. $2000. 478-7792.

CORNER CABINET, $100; BUFfet, $50; Dehumidifier, $25. 595-7347.

100 MISCELLANEOUS FOR SALE

EATON'S WAREHOUSE STORE

749 View St.

26" CONSOLE COLOR TV
Solid state, Mediterranean styling. Pecan finish cabinet.
$749.88

PATIO CHAIRS
7 strap chairs. Colors of green and blue only.
$11.95

INDOOR-OUTDOOR CARPET
100 per cent polypropylene pile. Size 8½'x11½'. Colors of green or rust.
$44.95

GOSSIP BENCHES
Brushed chrome.
$19.95

CHEST TYPE FREEZER
18 cu. ft. GSW freezer.
$304.88

NEW AND USED DISHWASHERS
Choose from many selections.
$299.95 to $338.88
PARK NEXT DOOR IN CIVIC PARKING GARAGE

BEDROOM, LIVING ROOM suite; Panasonic 21" color T.V., antenna and rotor complete; Eska 5 horsepower boat motor and trailer; Kenwood KR 6170 jumbo stereo tuner; KR 700 four channel decode amplifier; Kenwood cassette recorder; Dual 1217 turntable; Electrophonic 8 track tape player; baby furniture; 1965 Ford Mustang fast back (collector's item). Can be seen at 11 Rocky Point, anytime after 7 p.m.

island plastics
928 CLOVERDALE 384-9814

FISHERMEN
Hoochies 5 for 89c
Asst'd Tomic Plugs $1.99 each
Garcia Depth Finder $299.95
One only,

100 MISCELLANEOUS FOR SALE

THE TRADERS

GOOD USED
Sofa Chairs $39.95 up

5 piece Dinettes $29.95 up.

G.E. Washer-Spin Dry $69.95

Three-piece bedroom suite $149.95.

WAREHOUSE OPEN
9-5 P.M. DAILY

THE TRADERS

715 Finlayson
Phone 388-6264

FRENCH DOOR, SLIDING doors and others, windows, rural mailbox, nails and spikes, barb wire, 10' bench. Lawn furniture, iron, mirrors, dishes, coffee tables, swivel gossip bench, automatic washing machine, high fi walnut cabinet, radio and record player, 2 black and white televisions. Small fridge, enamel laundry tub, toilet and tanks, jigsaw, garden tools and hoses, plus numerous miscellaneous articles. Phone 478-6560 or call at 3442 Gratton Rd., including Monday.

MOVING
Large fridge with 160-lb. freezer capacity, new condition, $225 or best offer; 8-piece dining room set, dark finish, $195; 12x16 green shag carpet $85; 11'x12' pink shag, $75; 2 small solid walnut corner cabinets with brass handles, very old, $75 pair; 4-piece set of ladies' "Jetliner" luggage, used only once, cost $225, will sell for $125. 383-1381.

SECTIONAL CHESTERFIELD, modern style, was over $500 new, good condition for $195. Fridge, good working order, $69; kitchen chrome suite, $29; 9x12 carpet, good condition, wool, $37.50. Typewriter, portable, like new, $59; large office desk, double pedestal, $95; wooden dinette suite, $75. 598-8663.

HOUSE SOLD, EVERYTHING goes. New 13 cu. ft. fridge; 30" Beach stove with rotisserie; new office type tape recorder with all accessories and extra tapes; power mower; hose; garden tools; rolls of insulation; doors; electric motor; garbage can; household items. Phone Sunday on 384-6679.

DISMANTLED 2-YEAR-OLD BASKET weave fence, 4x4 5' posts, $1.50 each, ½x6 8' to 10' boards, 50c each, 2 chandelier type fixtures, one gilt and crystal, one colonial, $10 each, other goodies, 306 Richmond, Saturday only please.

RENOVATION SALE, GOLD shag carpet, approx. six 17x16, with underlay $150; orange shag approx. 9x9 $75; 6'6" double bed with bookcase headboard $80. Offers accepted. 598-3640.

GIBSON AUTOMATIC DRYER, as new, 2 years old, $125. Craftsman power plane, new, $50. Six antique oak chairs, $150. Portable TV, good, $75. Outboard motor bracket, aluminum, $35. 592-3605.

FANCY BABY CRADLE AND crib, children's quilts, baby dresses, long blue jean skirt, dog basket and quilt, all designed and made by me. 221 Robertson St, 598-5867.

8' DIEFFENBACHIA, OLDER fridge, Winnipeg couch, double and single bed mattresses, vinyl sectional sofa. Ping-pong table and equipment. TV for parts. 388-4949.

MOVING. RECORD PLAYER, record cabinet, matching dresser and chest, 10 speed bike. Paint, vacuum cleaner, baseball gloves, etc. 479-3985.

USED VACUUMS, COMPLETELY reconditioned, priced from $9.95. Bags and repairs. 386-2949, Mr. Sweeper, 906 Esquimalt Rd. (At Head).

GARAGE SALE SUNDAY, JUNE 8, 2 p.m. 1577 Ash Rd. includes vacuum; wrought iron dining room suite; French Provincial bedroom suite; shag rug, etc.

HARDTOP TENT TRAILER, bronze counter top stove, plus built-in oven, plus hood, TV, plus miscellaneous items. 658-8162. 5061 Santa Clara.

STUFFED CHESTERFIELD, 2 armchairs, 2 single beds, headboards — maple. Miscellaneous wood. Sink, galvanized bathtub with legs. 598-3694.

LARGE MANTLE, 18" WIDE, 5' height 10' long, with built-in electric fireplace and bookcase. 652-3145.

FOR SALE — 2 CABINETS OF assorted stuffed birds and animals. Call 658-8922 for futher information.

GIRL'S GLASS-TOPPED DESK $35; matching dresser, $45; two chairs $10; white double bed $35; curtains $5; oval rug $15. 479-6141.

GARAGE SALE: RECLINING chair, table, overhead wooden garage door, carpet, miscellaneous items. 1192 Clovelly Terrace.

OLD MODEL 4 BINS UNIT, FISH and chip fryer, good condition, excellent for fish and chip outlet. 385-5923.

CARPET REMNANTS FOR SALE. Sat. 10-5 Old Country Floor Coverings, 2526 Government.

8X10 BROWN-GOLD SHAG, $50; 9x12 luxury green-mix shag. 385-4286.

SIX 1000 WATT 110 VOLTS TORCAN plug in baseboard heaters. $15 each. 385-0566, Monday after 5.

30" WHITE ROY STOVE. IMMACULATE, new 24" electric fan. 385-8468.

9'X12' BEAUTIFUL GREEN shag. Also 90 yards white shag. 385-4286.

SABOT, SAIL, WOODEN MAST and oars, $75; tent 9'x15'x7', 2 room, $60. 592-9701.

HANDSAWS AND CIRCULARS sharpened. Islad Saw Co., 617 Chatham St., 385-5500.

MCCLARY WRINGER WASHER, automatic timer, pump Like new condition. $50. 477-2818.

ROTARY LAWNMOWER, 4 cycle Biggs-Stratton. Like new. $65. 592-0417.

FAIRFAX CLEANER, complete, almost new, cheap. 385-0486 anytime.

SHRINE CIRCUS TICKETS
WINNER James Welham
109 Island Highway

GARAGE SALE—GARDENING tools, small furniture items. 382-0076.

ORIENTAL RUG 10'2X13'6, small tables, lamps, evenings 383-3942.

BASEMENT SALE
1167 Goldstream. Miscellaneous items. 478-1344.

1 COLONIAL STYLE CRIB, 1 high chair, both in good condition. $60. 642-5610.

"CLARK" GAS VACUUM PARKING lot sweeper. Little used. $225. 382-7341.

OAK BUFFET, CAMPER PORTIPOTTI, apartment stove, doors, fan. 382-6397.

300 AMP INDUSTRIAL WESTINGHOUSE welder AC with cables. 478-7439.

GIRLS HIGHRISE BIKE; INDOOR outdoor shop vacuum. 479-3910.

FRIDGES, $20 EACH; 3 GAS stoves for $135 (total). 477-5295.

MERRY-TILLER, GOOD CONDITION, $120 firm. 479-2898.

APT. SIZE WASHER AND dryer. 477-3441.

RIDE ABOUT LAWN MOWER, $150. 384-8864.

1 TABLE SAW OR SALE. Heavy duty motor, cheap. 382-3602.

GOLF BAG, CART, CLUBS, AND shoes. 385-8506.

MOVING, GARAGE SALE. 2671 Scott St. Sunday, June 8, 10-5 p.m.

TWO GRATES, 30"X24"X48"; ½" plywood, $10 each. 384-3731.

VIKING DRYER (WHITE), $75; 4'x8' utility trailer, $95. 478-5802.

6" SKILSAW, $25.
598-5242

GARAGE SALE, SUNDAY, JUNE 8, 1pm 1 to 5. 3525 Henderson Rd.

BIRD CAGE FOR SALE NEW, cost $35, sell for $20. 386-6532.

MATCHING GE FRIDGE AND stove, 2 years old. 656-6655.

BEAUTIFUL GOLD CHARM with emerald. 384-3797.

100 MISCELLANEOUS FOR SALE

LOCAL PRIVATE HOSPITAL closes. Miscellaneous articles including beds, mattresses, bedding, pillows, sorted tables and chairs, some leather. Wheel chairs. Bed side rails. Walkers. Other hospital equipment. Some larger plants and shrubs. 75 stacking chairs good for organized clubs. Fridge, 2 washers and dryer, (as is) 2 commercial floor polishers. Freezer and cooler motors, 2 sump pumps, doors, windows, etc. 10-5 p.m. 130 Menzies St. (next to Safeway.) 383-9011.

CONTEMPORARY CHESTERfield, $225; coordinated Hassock, $25; black and white portable TV, $50; Pine refractory table, $125; Chinese wall rug, $60; Teak chest of drawers, $80; King size waterbed and frame, $75; Hanging lamp, $15. 383-1220.

BASEMENT SALE: BEATTY AUtomatic washer G.E. black and white TV; combination radio and record player; girls 5 speed bike; pool table and accessories; miscellaneous sports equipment; odds and ends. 1694 Knight Ave., Sat. and Sun.

MAPLE BEDROOM SUITE, older headboard and springs, large bookcase, small kitchenette table with 3 chairs, armed forces uniform size 4' to 4½" and other miscellaneous household items, reasonably priced. 598-4159 evenings.

GARAGE SALE — SATURDAY and Sunday 10 a.m. to 6 p.m., garden tools, power tools and miscellaneous items. Milwaukee electric hammer complete with chuck, bits, etc. $150. 595-2935, 3214 Wetherby.

"PERSPECTIVE FOR WORLD socialism," 36 short articles, including — Incentive, RACE, Women's Lib, Religion, Charity, Left vs. Right, etc. $1.00 at Camosun College Bookstore and Griffin Books, 587 Johnson St.

GAS FURNACE. WILL HEAT small house. No basement or chimney necessary. Complete $175. Floor polisher $19, two french doors, offer, twin head boards with matching drapes $40. 656-6189.

B.C. GREENHOUSE BUILDERS — Display greenhouses at Dinters and Elk Lake nurseries. For information and brochures write 783 Hutchinson Ave. or phone 385-8445 anytime.

"GARDENERS" — COMPACT and handy plastic plant pots, ideal for your gardening needs now at Industrial Plastics (1975) Ltd., 2105 Douglas. 386-1477, open Monday through Saturday.

MAYTAG DEPENDABILITY! The one thing you can't put a price on. Get your washer today at C. TAYLER Home Appliances Ltd., 707 Johnson, 383-3281.

24' DIAMETER BY 4' DEEP Coleco swimming pool; Ping pong table, 384-2684.

VIKING DRYER, $85. COPPERtone hood for stove, $30. Portable Venus 21" TV, $100. 383-7769.

LARGE WESTMINSTER CHIME mantle clock, serviced, like new, $48. 478-7183.

BEAUTIFUL LACE WEDDING dress, new, $65. 479-1060.

3-BED SOFT-TOP TENT TRAILER; 4-man rubber boat. 478-5043.

103 MISCELLANEOUS WANTED

KILSHAW'S
1115 Fort St.
AUCTIONS
Friday at 7:00
APPRAISALS
for
Insurance and Sale
PURPOSES
384-6441

LUNDS
Auctioneers Ltd.
We BUY For Cash
APPRAISALS
926 Fort St. 386-3308

THE SALVATION ARMY Needs your re-usable clothing, furniture and household goods. "Help us to help others." Family Thrift Stores. Victoria, Sidney and Langford. For pickup — 386-3295.

BRENTWOOD
BARGAIN BARN
BETTER QUALITY USED FURNITURE AND APPLIANCES
Before you buy or sell
Compare our Prices
7115 West Saan. Rd. 652-1711

FRED NEWBERRY ANTIQUES
835 Fort Street
Victoria, B.C.
ENGLISH AND ORIENTAL—
SILVER ART COLLECTOR'S ITEMS
Immediate Reimbursement 388-7732

WANTED — TWO HIDE-A-BEDS or studio couches. Good condition. Preferably matching. 642-3700 after 5 p.m.

WANTED EQUALIZER HITCH or parts of, sleeping bags, rubber dinghy, toaster, G78-14 tires. 479-6524.

TOOLS AND FURNITURE. Highest prices paid. Universal Trading Centre, 584 Johnson, 383-9921.

WANTED — TRANSOM BRACKet for trolling motor, also Johnson single line gas tank, call before 9:30 a.m. 598-7811.

WANTED — BICYCLE FOR 6-7-year-old. Good condition only. 384-6531.

WANTED KEROSENE FRIDGE freezer. Phone Lake Cowichan 749-6408.

WANTED — GOOD USED ELECtric lawnmower with bag. 383-7593 anytime.

WE BUY FURNITURE, HOUSEhold goods, pictures, tools, etc. Best cash prices. 386-0462 anytime.

IF YOU ARE MOVING AND have any furniture, etc., please call 595-7567.

WANTED: SCUBA WET SUIT, preferably with hood and boots, ladies size large. 5'5" 595-2047.

WANTED — VELVET OR MOhair chesterfield suite, older style, call 731-6395.

BAND SAW
14" to 20" in good condition. With stand. 386-6191.

FRAMING EQUIPMENT WANTed, nailing guns, hoses, and air compressors. 388-7603, after 5 p.m.

1958 OLDS 88 RIGHT TAIL LIGHT assembly to repair mine. Please phone 383-5031.

GOOD USED ELECTRIC mower. Also small freezer. 656-5216.

2 MAN CROSSCUT, USEABLE condition, cheap; also laying hens. 479-8437, 592-1574.

GLOVERHALL DUFFLE COAT, boys navy, size 12. Call 598-6556.

12'-14' BOAT, MOTOR AND trailer and 30-30 rifle. 595-4759.

WANTED: WRITING DESK. PREferably oak. 592-4629.

DOUBLE OR TWO SINGLE beds, or hide-a-bed, 598-5014.

WANTED — COLONIAL FURNIture, lamps, kindly phone 384-8636.

WANTED — BABY STROLLER, good condition. 477-1544.

WANTED — CANNING BOILER and pint jars. 382-0273.

BOAT WITH BRIGGS STRATTON engine. 595-7851.

WANTED: FREEZER, working or non-working. 385-8102 after 6 p.m.

WANTED: PICNIC TABLE COMplete with benches. 383-4723.

WANTED: FAMILY TENT, EASY to erect. 652-3037.

SELL OLD BOOKS TO THE Haunted Bookshop, 382-1427.

FRIDGES AND FREEZERS bought. 598-7422. All-Temp.

WANTED CEMENT MIXER with or without motor. 598-7215.

39" WIDE BUNK BEDS.
479-1998.

109 MISCELLANOUS TO RENT

6 CUBIC FEET CONCRETE mixers, 6 cubic feet mortar mixer. ½ price. Free delivery. 479-8331.

109 MISCELLANEOUS TO RENT

SAWYER SEWING CENTRE
RENT TO OWN — Domestic and industrial sewing machines
840 FORT 388-6228

115 SWAPS

'65 STUDEBAKER COMMANDER, good running order for T.C. 630 Sony stereo reel to reel tape recorder or similar model. 652-3037.

WILL SWAP EQUITY IN 5-BEDroom house for cat with backhoe. 478-5742 after 6.

25 FT. CRUISER, DEEP MARINE inboard engine, $3,000 or ? 743-5621.

18' BOAT WITH MOTOR AND '64 Oldsmobile. Will swap. 652-1415.

117 ANTIQUES

Invest now! Annual pre-inventory sale —20 per cent off ALL stock in shop — small antiques, gifts, curios, old watches, etc. Sale starts Monday, June 9 — ends Saturday, June 21. Open 9-9 p.m. each day of sale only. Queens Blue Window Antiques, across from Eatons in downtown Nanaimo. DON'T MISS THIS ONE!

BARBER CHAIRS, CIRCA 1890 — Some completely restored, make your offers — Barber poles, etc. Pot Belly Heater No. 24 "Station Agent" excellent usuable condition, $675 or offers. Phone 477-4464 or 477-0212. Ask for Frank.

FOR SERIOUS COLLECTORS only. Magnificent highly carved mahogany love seat. Circa 1840. Unique Oriental hanging cupboard, exquisite carving, Circa 1860 $300. Offers considered. 598-3184.

WANTED, POSTCARDS WITH woven silk panels of scenes such as Empress Hotel, Hall, 2015 West 44th Ave., Vancouver, B.C. Phone 266-4029.

SELECTED ANTIQUES AND quality reproductions still at reasonable prices. The Island Gallery, by Oak Bay Theatre. Tuesday-Saturday.

MAGGIE CAMPBELL'S ANtiques. Antique Furniture, China, Brass, Copper and Glass, etc. 407 Moss St. 382-4814.

FOR SALE: 2 CABINETS OF Assorted stuff birds and animals. Call 658-8922 for further information.

ORIGINAL ALLEN SAPP PAINTing, view by appointment 477-6568 after 5 p.m.

TOP CASH FOR JEWELRY, ANtiques, pictures, curios, etc. Bygones Antiques, 809 Fort. 383-5811.

WANTED: TOP PRICES PAID for quality furniture, clocks, rugs, etc. David Robinson, 384-6425.

OLD BARBER'S CHAIR, GOOD condition. $200 firm. 383-9826.

120 GARDEN SUPPLIES

FAIRBRIDGE NURSERIES
The island's most complete nursery, 5 acres of display, Evergreens, rhododendrums, azaleas, camelias, etc. Fruit trees, ornamental flowering and shade trees, bedding plants, perennial plants, etc. You name it, we have it. See the running fountains and view the magnificent flower display. Very large variety of bulbs and lawn seeds, seeds, etc. Pottery, lawn ornaments, garden furniture, large assortment of garden fertilizers, etc., so drive to Duncan this week and visit Fairbridge Nurseries on the Trans Canada Highway North, just opposite B.C. Forest Museum. Open daily.

Fertilizer

HORSE MANURE DELIVERED, $10 per pickup load. 592-0786, 592-4178, 652-3293.

OLD COW MANURE, 7 YARDS $45. Bag $1.60. 595-0773.

Plowing, Rotovating and Cultivating

DON'S TRACTOR SERVICE
477-3913
We rotovate, plow, cut grass and brush also, loading and hauling.

HAY, CUT, CONDITIONED, raked, and baled. Central Saanich Tractor Service Ltd. 652-3306.

GORDON'S TRACTOR SERVICE, hay cut, raked, baled, complete rotovating and landscaping. 652-2759.

DAVE'S LOW COST ROTOVATing and Plowing. Large or small, and 12-inch post holes. 479-4513.

Seeds, Bulbs, Plants Trees, Shrubs

LAST CALL — REDUCED: DAHlias, $3 doz. pink, single; Mums, 80c doz.; Hollyhocks, Shasta daisy, Iris, Fox gloves, 20c each. Free nasturaliums — Hurry! 598-8475.

FOR SALE, LOVELY GARDEnias standards; large and small indoor tropical plants and trees. 1808 Seawood Place, off Ferndale. 477-9649.

MINIATURE ROSES, BEAUTIful varieties, $2.50. 2812 Island View Rd., 652-1761 or Tillicum Shop-Swap Sunday morning.

GERANIUMS, 65C; TOMATOES, 75c doz.; patio tomatoes, 25c; cabbage, sprouts, cauliflower, 50c doz. 1424 Edgeware.

TREES, SHRUBS, HEDGES, CUT back, pruned and shaped. Estimates. 385-5307.

Topsoil, Rocks and Fill

NO. 1 SCREEN TOP SOIL WITH sand and manure, 7 yds., $60; 14 yds., $115. Self pickup loads, $15. 1-3 yd. loads at higher price delivery. Guaranteed 100%. P. Johal Trucking Ltd. 478-3322.

SCREENED TOPSOIL WITH MAnure and sand added. $11 per yard delivered, minimum 6 yards. Garden sand $5 per yard. Road gravel. E. Nixon Ltd. Phone 385-4431 or 385-5642.

SAND, PIT RUN GRAVEL, processed gravel materials, clay fill and solly fill.
O.K. Trucking Co. Ltd.
Dispatcher, 382-6136, 24 Hours

FOR SAND, GRAVEL, NAVIJACK, crushed rock, delivered, up to 2½ yards. Call G. Branson, 478-7877 after 5 p.m.

GREATER VICTORIA DOG OBEdience Training Club. Phone 592-7310.

VICTORIA TOPSOIL
Sand and gravel, delivered by the bag or by the yard. 382-2840.

TOP SOIL, $7.50 YD., MINIMUM 5 yd. delivery. Fill soil, $4.75 yd., minimum 8 yd. delivery. 652-3189.

VIRGIN SOIL
Rich black and shredded, for fast delivery call A-1, 383-1532 anytime.

VERY GOOD TOP SOIL, $6 PER yard, delivered price. 10 yards min. 479-1544.

NO 1 RICH, BLACK SOIL, $7 YD. Sand and gravel fill. Immediate delivery. 382-5074.

RICH, CLEAN, BLACK LOAM, 7 yds. $50, 4 yds. $37, 595-0773.

SERVE YOURSELF ONLY, black shredded soil, 383-1532.

SCREENED PEAT SOIL, SEVEN yds., $58, Bag, $2. 595-1977.

125 PETS AND SUPPLIES

CKC REGISTERED GERMAN shorthaired pointer pups, excellent breeding. 478-9434.

FREE TO GOOD HOME, NEUtered male spaniel, had shots. 478-5432.

MUST SELL, 2 RELIABLE horses, reasonable. 652-1776 or 592-7028.

SPIRITED REGISTERED APPOloosa mare, $350. 479-2377 or 647 Beaver Lake Rd.

SILKY TERRIER PUPPY, REGistered, had shots, cute apartment sized dog. 746-7591.

FEMALE SPAYED DOG AND dog food given to good home. 384-2670.

LEASE HELP US FIND GOOD home, Squirt and Twit. 478-2714.

ONE BLUEPOINT SIAMESE KITten for sale, 383-7469.

SPAYED GERMAN BOXER, 10 months old, well trained. 382-3720.

FREE KITTENS AND MOTHER cat. 383-6079.

REGISTERED COLLIE PUPS, available this week. 478-6043.

2 young cats, need a loving home. 383-9564, evenings or weekends.

FREE KITTENS, LITTER trained, call 478-7228.

FREE PERSIAN KITTENS TO good home. 656-6210.

MOVING, MUST SELL PET DOE rabbit. Prolific breeder. 652-3037.

FREE GERBILS.
479-1072.

FREE TO GOOD HOME, BLUE budgie. 477-0592.

RABBITS FOR SAE. PET OR meat. 595-6736.

25 ROLLER PIGEONS, $1 EACH. Must be sold together. 595-4405.

125 PETS and SUPPLIES

LABRADOR RETRIEVER PUPpies, registered CKC Champion blood line, field and show, $150 and up. Pedigrees on request. Inquiries welcome. Casa Del Oro Kennels. Phone 245-3323 Ladysmith.

GREAT DANE PUP, 6 MONTHS. Superb quality, fantastic temperament. Shots, cropped, registered. Champion dam. Serious enquiries only, please. 478-5704 evenings, weekends.

IRISH SETTERS
Sire Canadian and Bermudian champion Coinbrook Zodiac, one of top Irish in Canada. Show and pet quality. Puppies available. Registered with shots, 383-2153.

PURE BRED REGISTERED puppies, $100 and up. Poodles, brown and black and Schnauzers, salt and pepper. Only interested parties phone please. Westcott Kennels, 478-5487.

LABRADOR RETRIEVER, 7 mths, male. Handsome and powerful. Well started in field training. Offered for sale by breeder. For information call 479-5314.

GINGER FEMALE CAT, spayed, had all her shots. Good children's pet and mouser. 6 years. Free to good home. 479-4560.

LOVELY QUIET AFFECTIONATE older male collie, must find new home at once. 385-4041 days, 383-5949 after 6. p.m.

CHIHUAHUAS
COLLIES AND
DACHSHUNDS
Puppies available now. 478-2714.

REGISTERED AIREDALE TERriers, champion stock, 10 weeks, D. A. Leetherdale, R. R. No. 2, Salmon Arm, B.C. 832-6304.

GORDON SETTER AND ENglish Setter puppies, purebred, registered, champion show stock. 477-8081.

WATER SPANIEL CROSS PUPS, medium size Calico kittens. 652-3829.

PURE BRED SIAMESE KITtens. Frostpoint and Sealpoint. Registered parents. 386-8262.

LOVING HOME URGENTLY needed 2 years fluffy orange male cat, neutered, 598-4238.

PET RABBITS; WHITE, BROWN, and spotted. Young budgies, 479-3976.

MAYDON POODLE VILLA
Reg'd puppies, $100. Adults, $50. Terms, $25 monthly. 743-2493.

TWO CUTE FEMALE BLACK and white kittens ,8 weeks old. 479-9217.

MALE AFGHAN, 2 YEARS OLD to loving home. Reasonable. 384-1862.

FOR SALE — SABLE AND white Scotch Collie, spayed female, 3 years old. $50. 743-9466.

FREE KITTENS, HAMSTERS, gerbils asd cages for sale, guinea pigs, 382-0544.

WHITE MALE MINIATURE POOdle, had shots, house broken, likes children. 478-7847.

SPCA CAUTION — IT IS MUCH better to buy puppies and kittens after they reach 8 weeks of age.

SAMOYED PUPS FOR SALE, $30. 479-5434 after 4 p.m.

GREAT DANE PUPPIES. PHONE 656-3546.

REGISTERED SILVER TOY POOdles, male. 479-2905.

SMALL CART FOR PONY OR small horse, $80. 479-1438.

WANTED — WILL GIVE HOME to any unwanted canaries. 598-8366.

4 FREE KITTENS. 2 MALE, 2 female. 656-5787 5-9 p.m.

KITTENS FREE TO GOOD home. 382-3026.

REGISTERED MALE POODLE, $75. 477-8561.

127 CHICKS, POULTRY HATCHING EGGS SUPPLIES

LAST CHANCE TO ORDER, meat and laying types, chicks and turkey poults. 478-7617.

ASSORTED CHICKENS, PULlets, guinea fowls, wire cages. 479-3866.

REEVE AND RINGNECK pheasant, quail, 478-9245.

128 LIVESTOCK SUPPLIES and EVENTS

HEMLOCK AND FIR SAWDUST for immediate delivery anywhere from Duncan South, suitable for greenhouses and livestock. Hog fuel for riding rings. Lowery and Young Trucking Ltd. 479-6452, 384-5414.

LOVELY 4 YEAR OLD PONY mare, 11.2 hands, $175. Western tack $50. Large western saddle, $50. Holstein bull calf, 1 month old, 652-2331.

GOATS FOR SALE, TOP MILKing line. 1 doe milking now, a gallon a day; $100. 1 yearling doe, $65. Weanling does, $35 each. 629-3251.

WELL BRED, 2 YEAR OLD REGistered quarterhorse filly, 15 hands. AAA sire, interested parties only. 478-7728.

5-YEAR-OLD CHESTNUT GELDing, Arab-Morgan, 16.2 hands, good disposition. Phone 477-4435 after 5 p.m.

YOUR CHOICE
$350 buys a Hereford bull calf and mother or heifer calf and mother. $250 buys a Hereford cow. 656-5841.

THOROUGHBRED MARE, 16 hands, 5 years, started jumping and showing, 479-5945.

TWO-YEAR-OLD HALF THOROUGHBRED gelding. Partially trained. Good jumping and eventing prospect. 479-6818.

FOR SALE — 11-YEAR-OLD PALomino mare approx. 16 hands, English or western, beginners horse, to good home only. 658-5760.

WANTED; STANDING HAY, also electric fencer, and irrigation equipment. 479-5292.

STANDARD BRED APPALOOSA buggy horse, 7 years, 16 HH, $800. Kelvin Creek Ranch, 746-6205.

POLE HEIFER CROSS, FRESHened 3 weeks, gentle milker, nearest offer to $300. 652-2296.

HORSE AND-OR SADDLE. Sooke. Any reasonable offer(s). 642-5071.

PONY FOR SALE. APPROX. 11 hands. Needs a good strong rider. 652-2860.

REGISTERED 2 YR. OLD HEREford bull. One 700 lbs. steer and heifers. 478-4429.

HORSES BOARDED COMPLETE care, box stalls and pasture, near trails. $75 per month. 478-5872.

HORSES BOARDED, ONE VACancy, box stall, good care and facilities. 478-4106.

SPIRITED AND SHOW YANGLO Arab, 1 Paint, 1 yearling half quarter horse. 658-8082.

WANTED—YOUNG NUBIAN OR Toggenburger milking goat, 479-2988 after 5.

"BLACKY'S ANCHOR," REGISTered quarter horse. Well trained. $500. 478-0245.

2 YEAR OLD ANGLO-WELSH Mare, 13 hands, excellent disposition $250. 658-5391.

FOR SALE, 5 YEAR OLD APAloosa gelding, Palaming colouring, good trail horse, 477-2178.

FOR SALE HOLSTEIN CROSS heifer, easy milker, fresh 2 months, 652-2560 after 6.

GOOD LOOKING REGISTERED quarter horse, 7 yrs., $500. (112) 646-2067 or 642-5455.

NO. 1 QUALITY FERTILIZED hay, $70 ton. Phone 656-2231.

WESTERN SADDLE FOR SALE, $175. 478-6465.

OAK HAY FOR SALE, $1.75 bale. 652-3433.

NUBIAN BUCKS PUREBRED 748-8409 Duncan area, call collect.

2-YEAR-OLD PINTO COLT, GOOD disposition. 652-3890.

20 HEAD OF REGISTERED Southdown Sheep. 656-1748.

REGISTERED ¾-ARAB FILLY. 592-7109

TWO-MONTH-OLD SAANON DOE. A real beauty! 652-3037.

1969 CATTLE STOCK TRUCK. Asking $2,495. 392-3540. D.L. 9273.

3 TEN MONTH OLD HEREFORD heifers. 642-3763.

HOG FUEL $28 PER LOAD (3 units) Saturday delivery. 478-2621.

2 GELT SOWS, $125 EACH. 656-7392.

RAB GELDING, 8 YEARS, needs to be ridden. $225. 479-3239.

GOOD HOME WANTED FOR bay mare. 15.2 hands. 656-3420.

2 YEARLING JERSEY FEEDER steers. $135 each. 656-1697.

128 LIVESTOCK SUPPLIES AND EVENTS

STANDARDBRED GELDING, very gentle, high-spirited, goes English or Western, trained to harness; throughbred type mare, gentle, well-trained; both require experienced riders. Must find good home. 629-3251.

9 YR OLD ROAN GELDING, 14.2 hands, Welsh Tennesee breeding. Very versatile. $500 near offer. Family pet. Outgrown by owner. To good home only. Phone Brown, 652-2239. View from Monday June 9th.

FLY PROBLEMS?
On your horse or in your barn. Contact your licensed pesticide Farnam dealer Circle E Saddlery, 904 Gordon, 388-7434.

BOARDING HORSES. INDIVIDUal care. Large box stalls. Grazing and-or separate large paddocks. Large riding ring. Good trails. $90 month. 652-2860 for more information.

OAK MEADOWS HORSE AND pony show June 15. Open show judge: Shirley Hill of Vancouver. Pony judge: Mrs. Harriet Gordon. Entries closed June 13. 479-6843.

ENGLISH SADDLE, COMPLETE with pad and bridle, $110; black jacket, britches, 2 hard hats, Western bridle, wooden stirrups, halter, girth. 652-2096.

130 HEAVY EQUIPMENT and MACHINERY

BEST PRICES
ON THE ISLAND

New 225 AMP. A.C. ARC WELDER, complete with cables, stingers, ground, wall receptical and helmet, ONLY $179.00 while stock lasts.

AIR COMPRESSORS from ½ h.p. to 100 h.p., portable and stationary.
½ h.p. on 12 gal. tank only $164.00.
1 h.p. on 20 gal. tank only $299.00.

SAND BLASTER, 3 gal. capacity, special ONLY $59.00.

ROTO TILLER, 5 h.p. with Briggs motor, forward, neutral and reverse, ONLY $249.00.

We also handle a large selection of electrical and pneumatic tools.

For further information write or phone GRIZZLY ENTERPRISES LIMITED, P.O. BOX 264, Brentwood Bay, B.C.

Phone 656-4411

Deliveries up island every 1st and 3rd week each month.

1967 INSLEY BACKHOE H-560C Excellent condition, track machine, ¾ yard. For information call Nanaimo 754-2630.

FOR SALE, BOBCAT LOADER. Good condition. $4,800 firm. 478-0245.

LARGE WINCH ON 4 WHEELS with Wisconsin motor. 479-2255.

WELDING DECK, AFTER 5. 386-6537.

135 FARM IMPLEMENTS

MASSEY - FERGUSON FARM lawn and garden tractors. Light construction machinery. Your local dealer.
M and H Tractor and Equip. Ltd. 6429 Pat Bay Hwy. 652-1752

MELROE BOBCAT WITH OR without backhoe, call after 6 p.m. 656-3841.

HUSQVARNA 1100 CD CHAIN saw, one year old, excellent condition, $150. 385-7283.

IHC 3 POINT HITCH, SIDE DELIvery rake, $225. 652-2291.

150 CARS FOR SALE

1974 CHRYSLER TOWN AND COUNTRY 9-pass. wagon, green with woodgrain side panels, chrome luggage rack, 2-way tailgate, powered by 440 motor, automatic, power tilt-steering and telescoping wheel, stereo tape and radio, air conditioning, only 7100 miles, as new $6500. 1970 OLDS 442 with 400 cu. in. motor, power steering, power brakes, power seat, 4-speed transmission. A beautiful gold hardtop with back vinyl top. Clean, $2600.

VICTORIA JEEP — 386-6511
597 Hillside at Rock Bay D-2295

MCLEOD'S FIRST ANNUAL
CLASSIC CARS
AUCTION
Seattle Centre Arena
Open June 20, 21, 150 Rare Northwest Classics, never before offered, never auctioned. Free brochure. Buyer, consigner info. 7808-123 Ave. Northeast Kirkland, Wash. 98033, 206-827-8280.

1971 LTD SQUIRE WAGON 9 passenger $3695.

SELECT MOTORS
950 YATES STREET
384-1322 or 382-8321 D-3456

WE FINANCE ANYONE
67 AUSTIN 1100, $200 down
10 mo. paym'ts of $50; f.p. $700
PALM MOTORS LTD.
2936 Douglas D-1840

1973 MONTE CARLO LANDAU, air conditioning, power steering, power brakes power windows, swivel bucket seats, radials, $4,695 or offers. 592-3459.

1970 HORNET
39,000 miles. By original owner, new paint, new tires, automatic, radio. 598-5922, evenings and weekends.

'74 PONTIAC VENTURA, 4-DOOR, automatic, radials AM-FM radio. Leaving. $3,000. 1514 Shorncliffe Road, 477-0541.

NEED FULL SIZED COMFORT? Want full economy? Try offers on '69 Ford, excellent condition. 477-9763.

1969 DATSUN 510, RADIALS, radio, tach, roof rack. 477-5364, 2-5 p.m.

1966 TRIUMPH HERALD, GOOD condition, $495 or best offer. 385-8036 evenings.

1966 CHEV IMPALA SS, 283, Automatic, new rubber, brakes, tested. Asking $875. 652-1659.

1960 AUSTIN A 40, 2-DOOR wagon, good motor and tires. Needs clutch. $175. 652-2971.

TWO OWNER, 1967 PLYMOUTH station wagon, mechanically sound and very clean. 477-1374.

'69 AUSTIN MINI, REBUILT ENgine, good condition, tested, $875. 385-3576, at dinner hour.

'68 VOLKS FLARES, MAGS, radio, extras, $1575. 656-5124 after 7 Saturday or all day Sunday.

'70 VOLKSWAGEN WINDOW van, 9 passenger. $2495. 384-6089 after 5.

90 H.P. '68 CORTINA, 4 DOOR deluxe, reconditioned, 1,600, paint, etc. $800 or? Rick, 973 Caledonia.

1971 PANEL TOP CORVETTE, special edition 454 4-speed, $7,100. 595-7359.

1973 DATSUN 510, 2-DOOR, 4-speed, radio, and 6 tires. $2100. Well looked after. 383-4225.

MUST SELL, '73 MUSTANG Grande, new Greiger mags, excellent. 29,000 mjles. 477-8132.

1973 FIAT 128, EXCELLENT CONdition, must sell, have bought van. 384-6352 after 5 p.m.

1972 DATSUN 510 COUPE, 4 speed, radio, low mileage, premium condition. 382-7580.

'71 CAPRI, 4 CYLINDER, CONsole shift, tested, runs well. 478-7296.

'63 CORVAIR MONZA, AUTOMATic, city tested, in good condition. 477-5169.

69 ENVOY EPIC, ASKING $695 or best offer. 479-3756.

1971 CONTINENTAL, TOP CONDItion, low mileage, offers. 477-3296.

1962 VW BEETLE, $225
479-5875.

'56 FORD PICKUP. $600 OR BEST offer. 652-1688.

1962 COMET STATION WAGON, 6 cylinder automatic. $225. 384-8864.

1965 FORD FAIRLANE $300 V-8 automatic. 384-8864.

1974 PINTO WAGON, 2300 CC, auto, hardly used, phone 478-6379.

'65 MUSTANG, 6 CYL., STANdard. 479-6926.

'57 CHEV STATION WAGON, offers. 652-1927.

1971 DUSTER, NEEDS MOTOR work. $1,000 or offers. 478-3388.

DATSUN 260Z, AUGUST '74 5,600 miles, immaculate. $6,000. 592-4852.

'67 FIREBIRD, 350, CAM, headers, 4-11 gear, $1,800. 656-3426.

1966 CORVAIR, AUTOMATIC, 1965 Chev 2 door, phone 478-1297.

150 CARS FOR SALE

—You Can Expect—
A Great Deal
From . . .

Cornell
CHEV/OLDS
Cadillac
CHEVROLET TRUCKS
Sales/Service 385-5777

OPEN 'TIL 9 P.M.

ISLANDS
Finest Selection
"Your Reasonable Offer Accepted"

75 FORD GRENADA
75 TOYOTA Corona
74 OLDS Delta 4-dr.
74 IMPALA Ht.
74 VEGA Hatchback
74 VEGA GT Stn. Wgn.
74 PINTO 4-door
74 NOVA 2-dr.
74 TOYOTA Corolla 1600
73 MONTEGO Hdtp.
73 ASTRE Safari Wgn.
73 MAVERICK
73 MAZDA 4-dr.
73 TORINO Brougham
72 PONTIAC 2-door
72 CHEV. Stn. Wgn.
72 DODGE Stn. Wgn.
71 VW 1500 Wgn.
71 COMET 2-dr.
71 MAVERICK 4-dr.
71 FIREBIRD
71 CRICKET 4-dr.
71 CORTINA 4-dr.
71 FURY Hdtp.
71 FORD Stn. Wgn.
70 PONTIAC
70 PLYMOUTH Duster
70 BUICK Skylark
70 CUTLASS Hdtp.
69 PONTIAC Conv't.

150 CARS FOR SALE

EMPRESS
PONTIAC BUICK LTD.

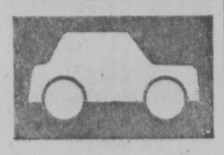

JUNE USED CAR JAMBOREE!

Still in Progress!

Try Your Reasonable Offer on any one of our

GOODWILL USED CARS OR TRUCKS

'66 ACADIAN S.W. 6 Cyl. Std. 64,000 miles, body rough $895.00

'66 PONTIAC 4 Dr. Sedan V-8 Auto. $995.00

'65 PONTIAC 2 Dr. H.T. V-8, Automatic, radio, High mileage, body good. $895.00

'65 CHEV Impala, 4 Dr. H.T. 327 cu. in. V-8, auto trans. power steering, power brakes, radio.

'68 PONTIAC 4 dr. Sedan, V-8 automatic, 68,000 miles. $1,395.00

'66 FORD Falcon 6-cyl., auto., radio, needs a good cleaning. $895.00

'66 ACADIAN Canso, 2 Dr. H.T. V-8, automatic, radio. high mileage, body good. $1595.00

DROP IN AND MAKE US AN OFFER ON THESE AND MANY MORE TOP QUALITY USED CARS

382-7121
2867 DOUGLAS at TOPAZ

Dealer Lic. D-3182

S&H TOYOTA

QUALITY

1974 COROLLA 1200	$2595
1973 G.M.C. P.U.	$2995
1973 CORONA 4-DR. sedan, 4-Spd.	$2595
1973 VEGA Station Wagon	$2795
1972 TOYOTA MK II, 2 Dr. H.T. A.T. Yellow	$2695
1972 CORTINA L2000 4-DR. Sedan	$1995
1969 BUICK SKYLARK, 2 Dr. H.T.	$1995
1969 DATSUN 510	$1295
1969 VW Bug	$1395
1968 CHEV Station Wagon, V8 A.T. P.S. P.B. radio	$1895
1968 TRIUMPS Spitfire	$1895
1966 VALIANT 4-Dr. Sedan	$1395
1965 VALIANT 2 Dr. H.T. 6 Cyl. A.T.	$1195
1965 VW Beetle	$ 595

SAUNDERS & HITCHMAN — Sales & Service Ltd.
2040 Cadboro Bay Road
At Fort and Foul Bay
Dealer Lic. D-1460
592-2471

INFLATION FIGHTERS

70 VW Beetle	$1518
68 FORD Squire Wagon	$1587
68 POLARA Hardtop	$1270
67 BEAUMONT auto.	$1047
66 RAMBLER	$ 503
66 PONTIAC	$ 712
65 DODGE	$ 497
65 RAMBLER Station wagon	$ 349
63 BUICK	$ 297

PALM MOTORS LTD.
2936 DOUGLAS AT BURNSIDE
386-8385 DLD-1840

1970 OLDS 2-DOOR CUTLASS, 1 owner $2995.

SELECT MOTORS
950 YATES STREET
384-1322 or 382-8321 D-3456

BUY HERE PAY HERE
67 PONTIAC Auto $200 down
10 Mo. payments of $60; F.P. $800
PALM MOTORS LTD.
2936 Douglas D1840

LEAVING COUNTRY All offers considered, 1973 Mazda RX3 wagon, 14,000 miles, FM, 4 speed. 386-2589.

150 CARS FOR SALE

LEASING COULD BE FOR YOU!

1975 VALIANT SEDANS

—6 cyl. Motor
—Automatic
—Power Steering
—Rear Defogger
—Deluxe Interior

$112 Per month
36 month lease

300
New and Used Cars and Trucks
ON SALE NOW!!

—ALL USED CARS CITY TESTED
—CHECKED BY DIAGNOSTIC CENTRE
—CARRY 2-YEAR G.W. WARRANTY

'75 Valiant Scamp
'75 Duster
'75 Toyota wagon
'75 Gran Fury
'75 Valiant
'74 Meteor Montcalm
'74 Mercury Comet
'74 Plymouth Sports Suburban Wagon
'74 Pontiac Ventura
'74 Celica LT
'74 Datsun B-210
'74 Astre
'74 Cutlass
'74 AMC Hornet
'74 Vega wagon
'74 Chrysler New Yorker
'74 Chrysler Newport
'74 Fury III
'74 Valiant
'74 Maverick
'74 Mustang II
'74 Ford Pinto
'74 Ford Pinto S-W
'74 Plymouth Cricket
'74 AMC Gremlin
'74 Super Beetle
'74 Toyota Mark II
'74 Toyota Corolla
'73 Chevy II
'73 Valiant
'73 Fury III
'73 Chrysler Newport
'73 Cricket S-W
'73 Toyota
'73 Buick Apolla
'73 Pinto Runabout
'72 Plymouth station wagon
'71 Cortina
'71 Datsun 240Z
'71 Fiat
'70 Pontiac Lemans
'70 Dart Custom
'70 AMC Hornet
'70 Olds Toranado
'70 Ford Fairlane
'8 Firebird 4 spd.
'68 Plymouth Wagon
'67 Dodge Coronet

PLUS MANY MANY MORE

ENSIGN
Chrysler-Plymouth Ltd.

DOWNTOWN YATES AT COOK

Dealer licence number D-3660

386-2411

Open Weekdays Till 9:00

1969 DATSUN 1000, EXCELLENT condition, one-owner car, new paint job. $1195. Call Bryan at 474-8305 or 388-6369.

1972 TOYOTA COROLLA, 1600 2-door sedan, radial tires. 50,000 miles. $1695. 656-2489.

1968 CHEVELLE SS, 350 AUTOMATIC, mags, Concord tires. Offers. 595-1742.

1974 MAVERICK DELUXE equipped, three months warranty. Offers. 384-6393.

'69 VOLVO STATION WAGON, concours condition, new clutch, new brakes, $2750 offers, 382-4450.

'73 VOLKSWAGEN, AS NEW, low mileage, must be sold, try your offer. 598-4824.

1971 VOLVO P1800. EXCELLENT shape. 385-0687, evenings.

'68 SHELBY 289 4 SPEED CONVERTIBLE. 753-7652 after 5 p.m.

1974 TOYOTA CELICA, GT. 5 speed, 8,000 miles. 592-0435.

64 CHEVY 2, 6 AUTOMATIC, 4-door, $325. 592-4208.

1971 DATSUN DELUXE 1200, $1250 598-3284.

150 CARS FOR SALE

You Can Expect A Great Deal From . . .

Cornell CHEV/OLDS
Cadillac
CHEVROLET TRUCKS
Sales/Service 385-5777

OPEN 'TIL 9 P.M.

40 1975 COMPANY Driven Cars TO GO
$AVE Up to $1,000

EIGHT EXAMPLES:

Stock No. 52-28
75 MONTE CARLO
Landau, Reg. $7032
NOW $6469

Stock No. 51-46
75 MALIBU
Station Wagon, Equipped
Reg.$5795
NOW $5370

Stock No. 57-47
75 OLDS OMEGA
3-Door model (Hatchback,) fully equipped,
Reg. $5505
NOW $5270

Stock No. 52-643
75 NOVA
4-Door Sedan
Reg. $4764
NOW $4556

Stock No. 55-89
75 OLDS DELTA 88
Sedan, everything
Reg. $8111
NOW $7229

Stock No. 59-148
75 MONZA 2+2
Reg. $5883
NOW $5373

Stock No. 50-4
75 Caprice Classic
Coupe Reg. $8110
NOW $7110

BRAND NEW
Stock No. 58-709
75 VEGA
3-Door Hatchback
Reg. $3457
NOW $3395

CORNELL
CHEV - OLDS LTD.
3050 Douglas 385-5777

Dealer Licence Number D-3162

SHELBOURNE AUTOMART LTD.
1640 CEDAR HILL X RD.
477-9166

74 HORNET Sportabout Wgn., 6-cyl., std. 10,000 miles, one owner $3795

73 MAZDA RX3, 28,000 miles, radial tires. Sharp $2795

70 FORD Maverick, 35,000 miles, 6-cyl., std. Sporty $1595

70 CORTINA 4-dr. wagon, 4-cyl., A.T. Special $995

69 MUSTANG V-8, auto., P.S., P.B., vinyl roof, one owner, 51,000 miles. Clean and sharp $2595

69 CORTINA 4-cyl., A.T., 2-dr. Clean $1495

67 DODGE Monaco, 2-dr., Ht., one owner, V-8, A.T., P.S., P.B., radio, bucket seats. Clean and sporty $1695

74 FORD ¾-ton, V-8, A.T., P.S., P.B., 18,000 miles, canopy $5295

73 E200 FORD Super Van, V-8, A.T., P.S., radio, new paint, mag wheels, wide tires $4995

73 FORD F250 Crew Cab, 24,000 miles, V-8, 4-spd., P.S., P.B., radio $4295

67 FARGO Van, V-8, 3-spd., new safety sticker $1395

67 FORD RANCHERO 289, 3-spd. Clean and sporty $1495

WE BUY SELL —CONSIGN TRUCKS, CARS, TRAILERS.

MAKE US AN OFFER WE CAN'T REFUSE.

D-4250

1958 AUSTIN A-55. 58,000 ORIGINAL miles. Best offer over $250. 1970 Datsun 510 4-door sedan, $850 firm, 383-8953.

MUST SELL, 65 GALAXIE 500, 390 cu. inch. Tested. New brakes, rebuilt transmission and tuneup. For quick sale $895. 478-9109.

1966 CYCLONE GT 427 ENGINE, two four barrel carburetors, four speed positraction. 478-2512.

'67 CHEV IMPALA, 283, WELL looked after, radial tires, a great buy at $700. 388-6310.

69 PLYMOUTH FURY II, 318, AUTOMATIC, PS, 2 door hardtop, $1600. 383-2923.

1954 FORD VICTORIA OFFERS. 386-9326.

1969 DODGE DART GT, V-8, EXCELLENT condition. 598-7345.

150 CARS FOR SALE

NATIONAL

SAVINGS — YES
SATISFACTION — YES
SELECTIONS—YES

2 Yr. — G.W. Warranty on all our used cars.

1975 DART Swinger 2-door hardtop, vinyl roof, 6-cylinder, automatic, power steering, rear defogger, radio, very low mileage.

1974 DODGE Colt station wagon 4-cylinder, automatic, radio, only 7800 miles.

1973 CORTINA 4-door sedan, economical 4-cylinder, automatic, radio, one owner

1972 MUSTANG 2-door hardtop, V-8 motor, automatic, radio, power steering, power brakes, bucket seats, one owner.

1971 PLYMOUTH Sebring V-8, automatic, power 2-door hardtop, small steering, power brakes, radio, bucket seats.

1970 TORINO Montego MX station wagon, V-8 motor, automatic transmission, power steering, power disc brakes, electric rear window, radio.

1969 PONTIAC Parisienne 2-door hardtop, V-8 motor, automatic transmission, power steering, power brakes, radio.

1968 BEAUMONT 4-door sedan, vinyl roof 6-cylinder, automatic, radio.

DEMONSTRATORS

1974 CHRYSLER Newport custom 4-door hardtop, avocado gold 50-50 split bench seat, cruise control, power seat, power windows, AM-FM radio, heavy duty suspension, tilt and telescopic steering wheel, vinyl roof, rear window defogger, factory air conditioning. Driven only 7408 miles. Balance of new car warranty to 18,000 miles.

1974 CHRYSLER New Yorker Brougham 4-door hardtop. Less than 10,000 miles, temperature control air conditioning. Equipped for trailer pulling. Loads of optional power equipment. Balance to 18,000 miles of new car warranty.

TWO 1974 DODGE Dart Swingers V-8s, automatics, one has a sunroof, power steering on both. All reasonable offers accepted. Trades welcomed.

These are just a few of our huge selection of fully reconditioned, guaranteed cars. Bank financing arranged.

NATIONAL MOTORS (Victoria Ltd.)
YOUR CHRYSLER — DODGE DODGE TRUCK DEALER
819 Yates 384-8174
D.L. D-3722

Wille Motors

74 VENTURA 6,000 miles	$3895
74 GMC 4x4	$5295
74 DODGE 4x4	$5295
74 FORD ¾-ton	$4195
73 LE MANS sedan	$3395
73 FORD ¾-ton pickup	$3495
72 SATELLITE stn. wgn.	$3195
70 MAVERICK automatic	$1995
70 TOYOTA Land cruiser	$3595
70 SUNBEAM auto.	$ 995
69 SWINGER 340, 1 owner	$2495
69 AUSTIN 1800 auto.	$1495
65 VALIANT Signet, V-8, P.S.	$1395

WILLE MOTORS LTD.
Dir. D-7366
3240 Douglas at Cloverdale 382-2313

FAMILY SEDAN

two 1973 Ford Custom 500 4-door sedans, automatic transmission, power steering, power brakes, radio. These automobiles have been well maintained and are very good value. $2350 each. Our warranty comes with each car and trades will be accepted. D-2264.

GEM MOTOR SALES LTD.
480 Esquimalt 382-7195

BEAUTIFUL 1958 BUICK CENTURY, fantastic condition, must be seen to be appreciated. Best offer. 598-8460.

'72 GRAND TORINO, V-8 AUTOMATIC, power, radio, diagnostic report. New tires, brakes. $3495. 382-8318.

'69 CORTINA GT, LOW MILEAGE, new battery and generator, radials, 4-speed, bucket seats, $1400, or nearest offer. 477-8098.

1972 DATSUN 1200 FASTBACK, radio, 6 new tires, low mileage, immaculate. 382-8186 or 656-4649 after 5 p.m.

CUSTOM 1950 AUSTIN, SET UP for small block Chevy, interior complete. 478-6186, Wayne.

'68 CHEVY NOVA, V-8, TWO door, $2,000. Phone 592-0342.

67 FORD, AUTO., 289, NEEDS muffler, quick sale, $595, phone 652-2656.

1960 VOLVO 544, NEW ENGINE, clutch, transmission, brakes. Minor work needed. First $650. 386-3656

1967 CHEVROLET STATION wagon, good condition, must sell, $650. 477-2304.

1966 FALCON 4-DOOR SEDAN, V-8 automatic, in good condition, $650. 642-5754 after 6 p.m.

1970 DODGE CORONET, VERY good condition, $1,100. 386-6254.

1972 TOYOTA COROLLA, 13,000 miles, $1900. 386-8268.

1964 BUICK WILDCAT, VERY good condition. $395 653-5095.

150 CARS FOR SALE

METRO
ALFA ROMEO SUPER LOT In Sidney

74 Ford F250 Crew Cab, V-8, full power.
74 Ford F250.. V-8, auto., full power.
73 El Camino and Canopy Loaded — Including Air.
73 GMC ¾-ton, 4-wheel drive, automatic, full power.
73 Ford F250. V-8, auto.
72 Dodge Adventurer. V-8, auto., full power.
69 Ford F-100 V-8 Auto.
69 Ford 2-ton step van, 6-cyl., 4-speed.
69 VW 9-pass. bus.
68 4-ton, 4-speed, furniture van.
68 Chev. ½-ton, V-8, 3 speed.
68 IHC V-8, 4 speed, P.SD.
67 Ford F-100 4x4 Short Box
74 Gremlin "X", V-8, auto., Levi interior
74 Pinto S.W. Auto., Radio, Roof Racks
73 Corolla 2 Dr. Auto
73 Comet(4-door, V-8, auto., full power, 12,000 miles.
73 Vega G.T. 4-speed.
72 IHC Travelall. V-8, auto., full power.
70 Datsun '510' 2-dr. 4-spd.
70 Ford LTD 4-door, V-8, auto., full power
69 Pontiac 2 plus 2, V-8, auto, full power.
68 Malibu V-8, auto, full power.

1972 HONDA TRAIL 90 cc. 4,200 miles

656-4311 656-2821
Metrocan Holdings Ltd., Beacon Ave., Sidney, B.C.
Dealer Licence No. D3687

DePAPE
Victoria's ONLY INDOOR CAR LOT

74 BOBCAT
Only 2000 miles, vinyl top, roof rack, deluxe interior. Hatchback with folding down rear seats. Balance of full factory warranty.

74 GREMLIN X
Automatic transmission, 6 cylinder motor, mag wheels, very low mileage. Exceptional.

73 DATSUN 240-Z
An extra nice low-mileage car with vinyl top, mag wheels, radial ply tires, radio. GREAT VALUE here.

73 CORTINA 2000
4-dr. sedan, 4-sp. Mags, radials. Low mileage. Excellent condition.

72 PORSCHE 914
Roadster coupe. Local one owner Victoria car, only 11,000 miles. 5-speed transmission. Immaculate condition.

67 CHEV WAGON
Caprice, 327 motor, p.s., p.b., auto, with chrome roof rack and wooded sides. Truly exceptional condition.

67 FIREBIRD
"CONVERTIBLE" 326 motor, p.s., p.b. 4-speed transmission, mag wheels. Hurry for this one.

66 MUSTANG
"CONVERTIBLE" P.S., P.B. Power Top, Automatic Transmission. SUN'S OUT SO HURRY FOR THIS ONE.

Sports Cars
75 TR6
73 TR6

9 a.m. to 6 P.M.

DePAPE MOTORS LTD.
760 JOHNSON ST.
384-8035 Dir. D-1792

VICTORIA AUTO BROKERS
1805 BLANSHARD

70 ALPINE Fastback	$1699
67 COUGAR Automatic	$1699
69 GALAXIE 500 HTP.	$1299
67 IMPALA Wgn. Auto.	$1299
66 VALIANT S-W. V-8 Auto.	$1299
66 RAMBLER classic 6 cyl.	$ 899

OPEN TIL 8 P.M.
MORE TO CHOOSE FROM
386-7707 Dir. D.-8289

1970 TOYOTA 1200, ONE OWNER, 30,000 miles, radio, exceptional, $1,275. For appointment to see 477-0510, Sports Classic Cars, 2825 Bridge St. DL No. 1236.

1967 LINCOLN 4-dr. H.T. Loaded $2895

SELECT MOTORS
950 YATES STREET
384-1322 or 382-8321 D-3456

BAD OR GOOD CREDIT
66 CHEV Auto $250 Down
12 Mo. payments of $50; F.P. $850
PALM MOTORS LTD.
2936 Douglas D1840

'64 MERCURY METEOR, GOOD demolition car or will sell parts. Must sell '67 MGB-GT, needs gear box, $875 or best offer. Between 6-9 p.m. 598-6597.

PRIVATE—1974 DELUXE AUTOMATIC Hornet, loaded with extras. Only 11,000 miles. Phone 478-6560.

SHRINE CIRCUS TICKET WINNER
Clifford McIlroy
1168 Greenwood Ave.

VERY RARE

58 Firesweep 2 door hardtop, collector's item for $600. 384-7506.

BRAND NEW '75 VEGA HATCHback, many extras, full GM warranty. Asking $3,400, best offer takes. 383-7011.

69 BUICK SKYLARK, IMMACULATE, 4 door sedan, 350, 2 barrel, 2 tone, $1,895. 595-8643.

'72 CUDA 340, MAG WHEELS, pig tires, low mileage. 386-2772.

1965 ROVER 2000, OFFERS ON $600. 386-0225.

MAZDA 1800 STATION WAGON, 66,000 miles, $1,600. 386-9536.

67 CHEV. IMPALA, 396, 4 SPEED, power disc brakes. 478-2540.

150 CARS FOR SALE

BANK
On a Good Deal!
BANK
On a Sharp Vehicle!
BANK
On a Bank Loan!

Truly Some of The Finest Fully Reconditioned Cars Available Anywhere In Canada!

X X X X X X X X

Gov't Safety Tested
Mechanically Checked
6 Month Warranty

X X X X X X X X

TRUCKS

75 FORD E250 Van
75 CHEV. Leisure Van
75 FORD XLT Ranger ¾
74 GMC Sierra Grande Air
74 FORD ¾ ton Auto.
73 CHEV ¾ ton Loaded
73 WESTFALIA Camper
70 GMC Canopy Covered
69 GMC Van V-8 Auto.

Performance

74 CHARGER SE Loaded
74 ROADRUNNER 400 4-way
73 SCAMP HI Performance
72 COUGAR Full Power, Air
72 CORVETTE Gorgeous
72 RALLY NOVA 4 speed
71 TRANS AM
70 GTO 4 Gear Loaded
70 LEMANS Sport Auto.
70 VALIANT Htp. Ram Rod
69 COUGAR XR-7 Convertible
69 CHARGER Buckets etc.
69 BUICK GS California
68 TORINO GT 390
68 MUSTANG Loaded
68 SATELLITE Sport 383
67 MUSTANG Fast Back

Cash-Trade-Terms

Sub-Compacts

75 HONDA Civic
74 CAPRI 2600 V-6
70 DATSUN 510 Coupe
73 VEGA Kammback Auto.
65 MGB Convertible

Many Many More IN STOCK

OPEN Till 10 p.m. Every Nite

Garden City
Sales — Service Ltd.
2978 Douglas
382-9111

DLD 3790

"NO-RED-TAPE"
68 CHEV $450 Down
14 Mo. payments of $60; F.P. $1290
PALM MOTORS LTD.
2936 Douglas D1840

1970 OLDS CUTLASS 442 4-speed.
VICTORIA JEEP 386-6511
597 Hillside at Rock Bay D-2295.

HOT VW 1600, NEW; BRAKES, motor, heads, carbs, trans., clutch, wiring, paint, ET mags, wide tires, etc. $1850. Offers. Geannie 384-9285.

MOVING, MUST SELL 1972 Toyota Corolla, 1600. Good condition, asking $1900. 652-3743 or 652-2285.

CLASSIC
50 Chrysler coupe, mint, collectors only, $3000 plus. 656-5207 after 5.

1964 OLDS F85, 4 DOOR, V6 motor, standard transmission, tested, not licensed. $225 or best offer. 478-6149.

IMMACULATE
Black lacquer Thunderbird, '62, A-1 condition, low mileage, whitewalls. Phone David, 384-6734.

74 PLYMOUTH, SEBRING, hardtop, 318, V-8, p.s., p.b., automatic, warranty, radio, defogger, vinyl roof, $4195 or offers, 479-1807.

MUST SELL '74 SATELLITE Sebring, plus 7,000 miles, 15 months left on warranty, many options, best offer. 383-6527.

1970 MGB GT TWO DOOR HARDtop. Immaculately kept, low mileage, carefully driven car. $2995. 598-7142.

'69 VOLKS BEETLE, TAPE deck, just tested, very good condition, $1,300. Phone between 5 and 8 p.m. 592-3498.

1966 CHEV IMPALA SUPERsport 2 dht. V-8 automatic. PS, PB, bucket seats, $750. 382-2965.

CLASSIC 1949 PLYMOUTH sedan deluxe, refinished in original blue. Runs well. $650. 642-3954.

383 4 SPEED
'68 Satellite convertible, $1950, offers. 592-4208.

73 MUSTANG, V-8, POWER steering, power brakes. Offers, 478-3085.

'66 CHEV CAPRICE WAGON 396 automatic, air conditioning, $1625. Offers. 592-4208.

1971 VOLKSWAKEN SUPER BEETLE, excellent condition. Best offer over $1800. Phone 592-7327.

'66 MUSTANG FASTBACK, V-8 automatic, just passed vehicle test. $700. 656-5787 5-9 p.m.

'65 MUSTANG CONVERTIBLE, immaculate, $1950. 388-9275.

63 FORD GALAXIE, $50. 384-4704 after 6.

'64 WILDCAT 4-DOOR. CITY tested. $550 or best offer. 382-9448.

'61 OLDS, 4 DOOR, V8, $175. 595-7007.

1967 AUSTIN 1800, 4-DOOR, STANDard, as is $495. 478-4788.

1974 FIAT 124 SPORTSCOUPE, low mileage, warranty, 477-2563.

1966 HILLMAN, TESTED, $300. 592-6230

'66 CHEV. IMPALA, V-8 AUTOMATIC, $995 or best offer. 478-3098.

CONVERTIBLE '68 CHEV IMPALA. Good condition. 384-4237, after 5.

1968 VAUXHALL VIVA, NEW tires, new clutch, $600. 478-2971.

65 VW 1500, $900 OR OFFERS. Phone evenings, 384-6879.

'57 T-BIRD, EXCELLENT CONDITIOH, highest offer. 385-2988.

1958 CORVETTE, 4 SPEED, EXcellent condition, 477-2565.

63 CHEV V-8 AUTO, GOOD RUNning condition $350, 748-9563.

64 VAUXHALL VIVA, $275. 592-6481.

1964 MALIBU SUPER SPORT, $750 or best offer. 479-4367.

150 CARS FOR SALE

SUBURBAN MOTORS
North on Douglas

HOME OF
LINCOLN, MERCURY, MONARCH, METEOR, MONTEGO, COUGAR, COMET, BOBCAT, CAPRI AND FORD TRUCKS.

WAGONS WAGONS

73 CHEV ESTATE Wagon, V-8, automatic transmission, power steering, power brakes, radio $4095

72 DATSUN Wagon, 4-speed, radio $2395

72 VOLKSWAGEN Station Wagon, automatic transmission, radio $2595

70 CHEV Wagon, V-8 automatic, power steering, radio $1995

70 JEEP WAGONEER, V-8, automatic transmission, power steering, power brakes, radio, air conditioning $2695

69 FORD COUNTRY SQUIRE, V-8, automatic transmission, power steering, power brakes, radio $2295

69 FORD COUNTRY SQUIRE V-8, automatic transmission, power steering, power brakes, radio $2095

67 FORD COUNTRY SQUIRE, V-8, automatic transmission, power steering, power brakes, radio $1095

SUBURBAN MOTORS
WIDE OPEN UNTIL 10 P.M. WEEKDAYS
6 P.M. SATURDAY
3377 Douglas St. 386-6131

Dealer Lic. D. 2298

Brian Holley MOTORS LTD.
FIAT
VOLVO

NEW STOCK

73 AUSTIN Mini, radials	$1995
73 VOLVO 144S	$4495
73 FIAT 128 2 dr. Choice of 2	$2595
73 VW 1600 Wagon AT	$3895
72 FIAT 124 Auto.	$2795
71 FIAT 850 Spyder	$2295
70 DATSUN 510 Auto.	$2195
70 FIAT 124 Spyder	$3195
69 AUSTIN 1100 wagon	$1695
69 DATSUN Pickup	$1695
69 DATSUN 510	$1695
69 VOLVO 144S	$2695
69 FIAT 124 Coupe	$2695
67 ROVER 2000	$1895
66 VOLVO 122	$1895
66 VW Wagon	$1195
66 VIVA	$ 495
62 ACADIAN wagon, auto.	$695

Service Department NOW OPEN
6 Days a Week!
8 A.M. - 9:30 P.M.

Brian Holley
3319 Douglas
384-1161
Dealer Lic. D 3170

1970 JAVELIN 360 Automatic $3195

SELECT MOTORS
950 YATES STREET
384-1322 or 382-8321 D-3456

1973 CHRYSLER 2-DOOR HARDtop, power steering, power brakes, AM radio plus FM stereo. 25,000 miles — Immaculate condition. 385-8328.

1959 MERCEDES 180. EXcellent condition. $1100. 384-0584 days, after 4:30 p.m. 386-3834, Jim Belshaw.

1972 TOYOTA COROLLA, EXCEPTionally clean, $1,475. For appointment to see 477-0510, Sports Classic Cars, 2825 Bridge. DL No. 1236.

'68 GTX 440 ,VERY GOOD CONdition, must sell. $2250 or offer 477-5160 after 5.

1967 FORD FALCON FUTURA, sports coupe, loaded with extras. 478-2391.

73 MUSTANG CONVERTIBLE, must sell, fully power equipped, low mileage. 477-3262.

64 PONTIAC, 4 DOOR, 283, 3 speed, good condition, asking $500. 384-2585 598-1839.

'69 MAZDA, 1500, 4 DOOR sedan, offers, good condition, 595-8791, 479-2884.

1972 VOLVO 145E STATION Wagon, standard trans, 26,000 miles. $4,000. 385-4364.

1966 MERCURY 390. POWER steering, power brakes, tested. $600. 384-0106 after 5 p.m.

'68 AUSTIN 1800, GOOD CONDItion, highest offer. 598-3581 after 6:30 p.m.

150 CARS FOR SALE

McCALLUM
DATSUN
VOLVO
McCALLUM

McCallum Motors Ltd.
1101 YATES AT COOK
382-6122

74 Pinto Sportabout A.T., radio, low miles	$3195
71 Pontiac Le Mans 2-Dr. H.T., V-8, P.S., P.B. Roof	$3995
74 Mustang II 2 Plus 2, 6 cyl. Radio, P.S., P.B.	$4495
74 Toyota Corolla 2-Dr. A.T. —low miles	$3295
72 Datsun 240Z	$4495
73 Datsun 240Z	$5395
72 Plymouth Duster 2 Dr. Sedan	$2595
73 Toyota Corolla 1600 G.T. Mags, wide tires, radio.	$2595

COLWOOD LOT
1836 Island Highway
478-1741

69 Datsun 510 4 spd.	$1195
72 Datsun P.U. Canopy	$2495
69 Chevelle Malibu V-8, A.T. Radio	$2195
'66 Rambler Classic 770 Station Wagon	$895
'73 Ford ½ Ton, V-8, A.T., P.S., P.B., Radio	$3595
73 Ford ½ Ton, V-8, Radio	$3195
'67 GMC ½ ton, 6 cyl., 4 spd.	$1595
67 Chev Belair V-8, Standard, Radio	$695

BUSINESS HOURS
MON.-THURS. 9-9
FRI.-SAT. 9-6
Dealer Lic. D3103, D3111

Parkdale FIAT SAAB

They're Here!

WE NEED TRADES

USED CARS

74 FIAT 128 Sport	$3695
74 PINTO Auto.	$2895
74 DUSTER Auto., P.S. (choice of 2)	$3795
73 MUSTANG	$3995
72 AMX, fully equipped	$3795
72 FIAT 128 4 dr.	$2295
72 COLT GT	$2195
71 VEGA wagon	$1995
69 RIO Renault	$1695
67 MUSTANG	$1995

DOOR OPENING SPECIAL!

PARKDALE MOTORS LTD.
2151 BLANSHARD
By the Arena
386-2277
D.L. 26177

BILL CARTERS CARS LTD.
2538 Government St. 385-5860

1969 GMC half-ton	$1700
1967 Rover 2000	$1200
1969 Datsun 1200	$ 900
1971 Vauxhall Firenza station wagon	$1300
1969 Acadian 4-door	$1300
1967 Datsun station wagon	$ 850
1966 Austin 1100 station wagon	$ 900
1966 Sunbeam Minx	$ 775
1968 Cortina	$1100

D.L. 4701

1974 PLYMOUTH FURY WITH manufacturer's warranty. Frost green, 360 automatic, power brakes and steering, radio, rear defogger, anti-sway bar and H. D. shocks with 6000 only miles, would make ideal family car or taxi. Nearest offer to $4195 secures. Call 384-3317 days, 592-6333 evenings.

1969 COUGAR XR 7, V-8 AUTOmatic, power steering, power brakes, vinyl roof, $2495. 1970 VW Westfalia camper fully equipped, $3350. 1974 Vega hatchback, 4-speed, immaculate condition, $2495. 592-3540. D.L. 2273.

TRAILER TOWERS SPECIAL
Immaculate, 1969 Oldmobile Delta 88 Custom, new radial tires, new air shocks, transmission cooler, large V-8, 4-door, tinted glass. Offers over $2200. 382-6856 or 382-0789.

1971 DATSUN GT 1600 CC, TESTed, 4-speed trans., four mags, plus two snow tires and rims, factory 8-track tape and radio, tach and gauges, rear air shocks, asking $1895. 478-8636. 827 Hockley Ave., Langford.

1974 VEGA GT KAMMBACK wagon, 7400 miles, mint, tape deck, radio, chrome covers, radials, tach, and roof rack. A little beauty. $3595, ONO. 3601 Crestview Road.

1972 GREEN JAVELIN WHITE racing strips, 2 door hardtop, vinyl roof, leather bucket seats, automatic V-8, 360 4 barrel, P.M., P.S., radio, immaculate condition, 28,000 miles, 1 owner, 479-7365.

'71 TOYOTA MARK II 4-DOOR, well kept, lady driven, 43,000 miles, $1700. '73 Monte Carlo, no air or buckets, 29,000 miles, must sell, $3500. 478-7698.

1965 JEEP WAGONEER, NEW tires, rbuilt engine, ($960 in Bills). Trialer hitch, 4 wheel drive. Leaving, must sell. Offers to $900. 477-4114, 3850 Amroth Pl.

1973 TOYOTA MK II WAGON, EXcellent condition, extras, electronic ignition, power steering, discs, AM-FM 8-track. 388-1495 or 478-8610.

1966 KARMANN GHIA, GOOD condition, $575. 478-6498.

'61 AUSTIN, WESTMINSTER, $300 or best offer. 477-3624.

1968 DATSUN 510 SEDAN, GOOD running condition. 385-8972.

1974 PINTO WAGON, $2,500. Phone 478-6648, from 12 to 4.

150 CARS FOR SALE

METRO TOYOTA

Over 1 Acre of New and Used Cars to Choose from!

CANADA'S Largest Volume TOYOTA DEALERSHIP!

We Can Beat Any New or Used Car Deal in Town!

AND NOW! METRO'S EXCLUSIVE

3-YEAR 36,000 MILE WARRANTY!

68 Camaro
65 Mustang
74 MGB
71 Crown
73 Dart
71 Datsun 240Z
68 Corona, Auto.
69 Volkswagen
73 Celica ST
72 Monte Carlo
73 AMX
74 Firebird. Loaded!
73 Mustang Mach I
73 Corolla Wgn., auto.
73 Ford LTD Wgn.
71 Chevelle
68 Corolla

REMEMBER at Metro
NO REASONABLE OFFER REFUSED!

OVER 150 ESSO DIAGNOSTIC TESTED! USED CARS!

100% FINANCING O.A.C.

CALL NOW!
386-3516

Metro Toyota Ltd., 625 Finlayson. Dealer Licence D 3676.

METRO

Strait MTR

73 VW Beetle	$1975
70 Toyota Mk. II Auto.	$1585
67 Dart	$1490
67 Ford 6 Auto.	$1095
65 Classic Stn. Wgn.	$ 890
65 Mustang	$1395
65 Valiant	$1095
63 Valiant Station Wagon Slant 6 Auto	$ 895

All our cars have price tage in the windows and are city tested. Each one represents good value for your money.

OPEN from 10 to 7:30 daily

STRAIT MOTORS LTD. D-3417
1513 QUADRA AT PANDORA
384-8191

1970 CUDA CUSTOM, VELVET interior, chrome spoke wheels, 50 series tires new paint V-8, auto. Asking $3,288. Will consider trade in or will pay small difference on newer performance car. 478-5176 or 385-6111, ask for Rick.

1969 BUICK VISTA WAGON power windows. $3295.

SELECT MOTORS
950 YATES STREET
384-1322 or 382-8321 D-3456

67 DODGE DART SLANT 6, Automatic, 4-door, recent city test, runs well, $1490. STRAIT MOTORS LTD. 1513 Quadra at Pandora, 384-8191. D-3417.

WE FINANCE ANYONE
'65 DODGE $175 down
8 Mo. payments of $40; F.P. $495
PALM MOTORS LTD.
2936 Douglas D-1840

1973 CAPRI
Immaculate inside and out, all the options, V-6, 4-speed, $3695, trades considered, 478-1298.

VERY CLEAN, PRETTY CANDY apple blue, VW 1500 header, chromies, completely new suspension and brake overhaul, much more. 479-5649.

1962 CHRYSLER NEWPORT, blue convertible, limited model, very good condition. One owner. $950. Offers. 592-3757.

1971 CAPRI 2000, 4 SPEED, FACtor vinyl roof, sunroof. Beautifully maintained. $2,350. Appointment to see 477-0510 Sports Classic Cars, 2825 Bridge, D1236.

MUST SELL 1964 BUICK LE Sabre, 300 cu. in. engine, $300. Call after 5 p.m. 478-2116.

1967 DODGE MONACO SEDAN, $900. B. Madsen Motors Ltd., 2691 Sooke Rd., 478-5011. D.L. 1668.

'66 CHRYSLER NEW YORKER, excellent condition, asking $1,500. Serious inquiries. Phone 479-1291.

'74 MAVERICK 6-CYL. AUTO. 4-door sedan. Radio. 385-1831. $3500.

1966 KARMANN GHIA, GOOD condition, $575. 478-6498.

1967 FASTBACK BARACUDA, 2-door hard top, new high performance 440. Offers. 388-4601.

1967 VOLKSWAGEN, NEW clutch, brakes, tires, paint. $1000. 656-2706 after 5:30 p.m.

MUST SELL '70 VOLVO 142 S. Michelin radials, $1975. 652-2966.

150 CARS FOR SALE

Speedway VOLKSWAGEN PORSCHE • AUDI

SELECTION PLUS

75 Corvette
74 Porsche 914
74 Pinto automatic
74 Cougar XR7
74 Toyota P.U. and Canopy
74 Super Beetles
74 Custom Beetles
73 Beetles
73 Audi 100, 2-dr. auto.
72 VW Super Beetles
72 Olds Vista Cruiser, air
72 VW Window Van
72 VW Super Beetle, auto.
72 Vega 2-door
72 Datsun 2-dr., auto
72 Nova 4-dr. auto.
71 VW Window van
71 Beetle, rebuilt engine
71 Pinto
71 Beetle
70 VW Window van
70VW Station Wagon, auto
70 VW Beetle
69 Dodge RT
69 Camaro 4-speed, SS
69 Olds Cutlass 2-dr. ht.
69 Buick convert.
69 Ford ¾-ton, 4-speed
68 VW Squareback
68 Toyota 4-dr. auto.
68 VW Beetle, rebuilt engine
68 Ford Station Wagon
68 Olds Cutlass 4-dr. Ht.
66 VW Beetle custom
66 Porsche 911S
66 Acadian 2-dr.
66 Vauxhall 2-dr.
66 VW Beetle custom
66 VW Squareback
66 VW Camper
65 VW Notchback
65 Buick 4-dr. A.T.
61 Ford 2-dr.
59 Ford
59 VW custom
58 Packard
58 Edsel sedan
58 Corvette (fuel inj.)
57 Mercury
58 Mercedes 300 SL
58 Corvettes
57 Chev. Nomad
57 Chev. 4-dr.
57 Cadillac Eldorado
57 Chev. Convert.
55 Buick Convert.
54 Ford convert.
52 MG
51 Packard
46 Mercury woody wagon

These and many other exceptional buys on our big Yates Street Lot.

Speedway Motors Ltd.
971 Yates at Vancouver
Dealer Licence Number D-3141

385-2415

1972 TOYOTA MARK II 4-DOOR, automatic, radio, excellent condition. Must be seen to be appreciated. $2295 or best offer. 642-5356 evenings or weekend.

1971 TORINO BROUGHAM, 302, 2 barrel, automatic, power steering, power brakes, vinyl roof, exceptional condition. Asking $2895. 383-9694.

MUST SELL
1969 Chevelle station wagon, just painted, 307 3 speed automatic, beautiful car, $1550 or best by Sunday. 383-7662.

1961 OLDS, POWER STEERING, power brakes, automatic trans. Good running condition, $150. 656-2358.

'70 METEOR RIDEAU, V-8, AUTOMATIC, power steering, radio, good tires, excellent condition. 478-2042.

1 OWNER, MARK II TOYOTA, 1973, 6 cylinder automatic, 3 speed on the floor. Power steering, AM-FM radio, just like brand new. 479-7767.

'65 CHRYSLER WINDSOR, 4-door, very good transportation, recent tested, and good rubber, $750. 382-2219.

1968 CHRYSLER, 4-DOOR, HARD top, power steering, power brakes, transitor ignition, one owner. $1,500. 479-5761.

1966 FORD GALAXIE 500, 4-door, hard top, 390 motor, needs repairs, $300, or best offer. 477-8446.

1972 CAPRI, 19,000 MILES, Michelin radials, very good condition, $2900. 384-6609.

1958 4-DOOR CHEV. RECENTLY overhauled and tested. Firm $350, 879 Transit. 598-2560.

METAL FLAKE DUNE BUGGY for sale. Tested till May '76. $1,000 or best offer. 652-3311.

151 SPORT, IMPORT CARS

1974 ALFA ROMEO SPYDER 2000, $6500. Call 3PPCLI Guard Room leave name. 388-2271.

UNIQUE CAR. 61 MGA, CUSTOM hardtop Tonneau. Must be seen. $1,500. 478-3439.

1970 MERCEDES BENZ 250, sunroof, local service manual. $6,500. 598-8289.

1970 MGB, IMMACULATE, LOW mileage, overdrive, radial tires, one owner. $3200. 656-3221 days.

1974 BMW 2002. IMMACULATE, asking $5,700, cost over $6,800. 3140 Cedar Hill Rd.

1967 MGB, WIRE WHEELS, hardtop, good condition, $2,000. 479-2514 after 6 p.m.

'67 VOLVO 144S, 4-DOOR SEDAN, good condition, $1900. 479-1279 or drive by 3930 Wilkinson Rd.

'65 AUSTIN HEALEY SPRITE, roll bar, luggage rack, radio, good condition, $800. 383-9630.

'68 TRIUMPH SPITFIRE MK 3, good top, radio, $1,400 or offers. 382-9082.

1967 MINI, GOOD SHAPE, 28,000 miles, $1300 or closest offer. 477-6437.

FOR SALE, 73 BMW 2002, AUTOMATIC, XA3, radio. Real good shape. 386-8296.

1972 FIAT 124 SPORTS SPYDER, good condition, $3700 or offers. Please phone 479-8759.

1974 CORVETTE 454 AUTO, every option. Mint condition. Must sell. Home 592-6652, work 383-6319.

1968 TRIUMPH SPITFIRE MARK III, white convertible, good condition. $1700. 656-4719.

1975 PORSCHE 1.8 AS NEW. EVENINGS 382-8503.

LOTUS EUROPA OR MORGAN, wanted. 658-5334.

63 TR4
For sale. Phone 382-8481.

151 SPORT, IMPORT CARS

DATSUN 240-Z, 1972 AND '73, premium, under warranty, fully reconditioned, contact Jerry McCann, McCallum Motors Ltd. 382-6122. DL. No. 3103 Res. 382-9927.

1 WEEK ONLY, 1974 FIAT Sport, excellent condition, 22,000 miles, full warranty, will sell for $3,300, or closest offer. Phone Crofton 246-4215. No trifiers please.

1973 2002 BMW, STANDARD, black interior, orange, radio, new radial tires. 19,000 miles. $4850. 479-2734, or 388-6275 Pager 351.

1974 VOLVO 142 — TWO DOOR sedan, radio, Michelines, white with blue interior. Approximately 7,500 miles. $5,000. 598-1260.

1953 MG TD.
477-4101.

1974 MGB, 7,000 MILES, $4600. 656-2983.

1973 TRIUMPH SPITFIRE. Offers? 382-5348.

BMW 2002, $3100, GOOD CONDITION, 386-3871.

1969 TRIUMPH GT6 PLUS. GOOD condition, $1900, 598-2941.

154 TRUCKS and BUSES

AMC
VICTORIA'S NEW 4 WHEEL DRIVE CENTRE
NOW OPEN!
REG MIDGLEY'S
JEEP CITY
PHIL HENDRY, Mgr.

—CJ5
—Renegade
—Cherokee
—Wagoneer
—Jeep trucks
—Used trucks
—Olympic Campers
—Motor Homes

CITY JEEP
3342 Oak St.
(Near Town and Country Shopping Centre)
386-7571 Dlr. Lic. D4530

1974 DODGE ONE TON KARY Van, low mileage, automatic, power brakes, power steering, radio. $5,800 or offers. Or trade late model station wagon or Blazer. 658-5098.

1973 CHEV. V-8, 4 SPEED P.S., P.B., 4-wheel drive, $5100; 1964 Chev. 4-ton hoist, 2 speed axle. $2300.
VICTORIA JEEP, 386-6511—
597 Hillside at Rock Bay D-2295

65 DODGE TRUCK, HEAVY duty, one ton, paint and mechanically in good condition, new flat deck stake side, duals with pair of almost new winter studs. $950. 658-5527.

1970 FORD SUPERVAN, E 200, V8 automatic, 56,000 miles, partially camperized, extras. $2,975. 642-5377 after 6.

1972 DODGE TRADESMAN 200 window van and 1963 Ford tandem gravel truck and trailer. 652-2710, 652-2910.

'69 CHEV. 292 16-PASSENGER bus, good tires, motor, etc. Ideal for conversion to camper. See it behind 1896 Townley.

"TRUCK CANOPIES"
COASTLINE TRAILER CENTRE (1971) Ltd. 1915 Quadra St.
DLD-8573 388-6021

1970 CHEV HALF-TON PICKUP, safety tested, A-1 condition, 65,000 miles. 382-0673 after 5 p.m. 1360 Esquimalt Rd.

1966 FORD ¾ TON PICKUP, 73,000 miles. In excellent running condition, view for testing. 595-1864, 3533 Richmond.

'66 VW VAN, FULLY CAMperized with Add-A-Room tent, new tires, excellent condition. $2,495. 477-2481.

'47 MERC. ½-TON, 292 OVERhead, spare doors, windows, fender, running board, etc., $600. 478-3335 Metchosin.

1974 DATSUN 1800 PICKUP 6,000 miles, standard transmission, tape deck, mint condition, asking $3,000 386-6371. Ask for Tim.

BRAND NEW DATSUN ½-TON pickup, fully equipped.
McCALLUM MOTORS LTD.
1101 Yates D66227 382-6122

1964 LANDROVER 109 STATION wagon, completely rebuilt, excellent condition. Must sell $2100. Shawnigan. 743-5789.

1966 MERCURY ¾ TON WITH factory fibermold canopy. Both in excellent condition. 6 cylinder, 4 speed $2,150. 478-6489.

1973 MAZDA 1800 PICKUP, radio, heavy duty bumper. Excellent condition. Offer nearest $2500 takes. 598-3258.

1974 CHEVY ¾-TON, 360, POWER brakes and power steering, 4-speed, 750x16 split rims, 22,000 miles, 382-2843.

1973 GMC HALF TON CUSTOM 1500, six cylinder, standard transmission, very low mileage. 478-4772.

1974 VW VAN, 7000 MILES, COMpletely customized, with mags, radials, stereo, (honey of a bus)! 658-5685.

'69 HEAVY DUTY ¾-TON FORD. Post-traction, new 8-ply tires. Radio, 390 motor, step side box. $2000 or best offer. 479-3824.

1957 CHEV ½-TON PICK UP New motor, and transmission and front end. $650. 478-6050, after 6 p.m.

DODGE TRADESMAN 200, SLANT 6, automatic, best offer to $3,200. 598-1892.

'57 WHITE 3-TON FLAT DECK, good running condition, low mileage. $800. 388-6316.

1968 10-YARD INTERNATIONAL Tandem with H. Plate. 592-3052 after 7 p.m.

1963 HALF-TON CHEV TRUCK, very good tires. Re-built transmission. $500. 598-2197.

$1185 FOR QUICK SALE — 1968 Datsun pickup with windowed canopy. 478-9260.

69 REFRIGERATED CHEV VAN. 478-7796.

'74 FORD ½-TON WITH CANOPY. $4500. 598-8549.

'65 CHEVY VAN, 6-CYLINDER. Asking $950. 478-5795.

'75 FORD 1-TON WITH FLAT-deck, low mileage. 652-3875 after 5.

CAMPERIZED SCHOOL, 1966 Ford, asking $2,850. 382-5872.

71 DATSUN, WITH CANOPY, offers. 478-6186 between 5:30-7:30.

1963 CHRYSLER. $800 OR BEST offer. 4127 Quadra Street.

'70 CHEV. ½-TON, AUTOMATIC, good condition. 656-5730.

61 CHEV. ½-TON PICKUP. Closest offer to $650. 479-6776.

'66 VW PICK UP TRUCK.
478-3669.

154 TRUCKS and BUSES

ENSIGN
Dodge TRUCKS
AND RECREATION VEHICLE CENTRE

LEASING COULD BE FOR YOU

BRAND NEW
1975 DODGE VAN
6 cylinder engine, automatic transmission, power brakes, deluxe seats, curb side windows.

$123 per month
36 month Net Lease

BRAND NEW
1975 DODGE
D-100 PICKUP

Automatic, V-8, Power brakes, 6100 GWV, package and heavy duty tires.
Complete with BRAND NEW, TRIPLE-E 8' deluxe CAMPER. Fridge, furnace, stove and jacks. Sleeps six.

$180 per month
36 month net lease

Other models to choose from at similar low rates

QUALITY USED TRUCKS

74 DODGE D-300 Window Van, 5 passenger seating, V8, automatic, power steering and brakes, radio.

74 DODGE D-100 ½ ton pickup, 6 cylinder, power steering, radio.

74 DODGE ½-ton pickup, 6 cylinder, 3-speed, standard transmission.

74 DODGE Kary Van, V-8 engine, automatic transmission, 10 ft. body, radio.

71 FARGO D-200 ¾-ton pickup. V-8, power steering and brakes, radio.

'71 TOYOTA pickup with canopy. 4-speed.

66 CHEV. Cab over with 18-foot body, V-8, 4-speed.

QUADRA at CALEDONIA
386-2411
Ask for Truck Sales
Dealer licence number D-3672

1970 FARGO 1 TON
Cab and chassis, 318, V8, 4 speed, above average condition. $2,500.
1972 MAZDA 1800 PU
Very pretty. 1976 safety inspection. Regular $2,195. Now only $1,895.
1968 FORD ½ TON
6 cylinder, 4 speed, short box. Very clean. Alexander Leith Motor Co. Ltd., DL-2970, 3233 Douglas. 383-2024.

1971 TOYOTA LAND CRUISER, 4-wheel drive, with electric winch, $2995.

1966 FARGO ½-ton pickup, large moving van, $995. D-2264.

GEM MOTOR SALES LTD.
480 Esquimalt Rd. 382-7195

1971 CHEV CUSTOM HEAVY duty pickup 307 cu. in. displacement posi-traction, power brakes, 1 owner, immaculate, tested until May 1976. $3,025. Ed and Rollies Auto Sales, 2620 Rock Bay Ave. Victoria 384-2333 Dl. 3655.

BEAUTIFUL VAN
1969 GMC panel van, just painted, 327 V-8 automatic. Chrome wheels, 55,000 miles, real sharp, $2550 or best. Can be seen on Sunday afternoon but for information phone 383-7662 (may take trades).

'72 DODGE VAN, 318, POWER steering, power brakes, custom paint, panelled interior, tape-deck, mags, headers, 4-barrel etc. $4800 477-5804.

1968 DATSUN, WITH CANOPY, $950; 1968 GMC ½ ton 6-cylinder standard, new rear tires and front end, $1250, phone 388-6474 9-5 Mon. To Fri. or 656-8988 after.

'74 FORD SUPER VAN, AUTOmatic, power steering, power brakes, V8, tape deck, camperized, no raised roof, 9,300 miles. Consider older trades. $5,400. 386-4932.

'73 FORD ¾-TON, 360 4-SPEED, power brakes, radio, $3000. 386-1991.

'65 ½-TON CHEV WITH PANelled canopy. Good condition. Offers. 386-9213 or 382-3075.

'66 DODGE WINDOW VAN, PARTially camperized, will trade for older car and cash. 386-8219.

1963 FORD ECONOLINE, GOOD condition, $800 478-4462.

MOVING MUST SELL, 1948 FORD half ton $450. 386-1543.

1971 VW BUS, REBUILT MOTOR, gas heater, $2600, 652-3196.

1958 FORD ½ TON, $500.
478-3776.

1974 FORD F100, LOW MILEAGE, new condition, 384-8470.

1969 DODGE VAN B100 LOW mileage, 382-2843.

1973 MAZDA PICKUP, A-1
382-0524.

'67 FORD DUMP OR FLAT deck, $2395 or best offer. 385-8074.

1970 ONE TON CUSTOM CABIN chassis 360 4-speed A-1. 479-7925.

1967 ½-TON HEAVY DUTY FORD. $1700 or nearest offer. 383-5895.

75 FORD F150 PICKUP, $5100. 382-7385.

69 VW BUS, REBUILT MOTOR new paint, $2900. 479-9202.

3 PICKUPS, $500 AND UP. spare parts. 595-3019.

68 CHEV VAN, CAMPERIZED, 479-4319.

'64 CORVAIR WINDOW VAN.
477-1079.

154 TRUCKS and BUSES

Good Used Trucks

72 Scout 4x4 V-8 auto, p.s., bucket seats, winch $4495
72 IHC 1600 with 16 ft. alum. van, roll-up door, auto. trans., V-345, radio, 900x20 tires $7995
71 IHC 1600 with 14 ft. alum. van, V-8, 4-speed, 825x20 tires $4495
69 INT. ½ ton panel V-8, a.t. $1995
68 IHC ½ ton panel, 6 cyl., 4-speed $1395
67 CHEV 3-ton, w-deck, new V-8 engine P.S., excellent unit $4495
65 IHC ½ ton pickup $1195
64 Ford 3 ton cab over 5 and 2 diesel power, good condition $3495

LEN BARKLEY INTERNATIONAL
517 HERALD ST. 388-5508
D-3175

1973 CHEVY BLAZER V-8, 4-wheel drive, $5,200. 595-7701 after 6.

1970 VOLKSWAGEN BUS, 60,000 miles, excellently maintained. $2,800. 598-1631.

1965 FORD TANDEM DUMP truck. Recently tested and painted. $5000. 652-1658.

CUSTOM 74 DODGE VAN, MAGS, upholstered, shag, etc. Must be seen. 382-6948.

1964 FARGO SCHOOL BUS, 318 8-speed. Beautiful condition, ready to be camperized. 479-1291.

1975 ¾-TON CHEV. CAMPER special with Vanguard top. $6,600. 658-5811.

1968 CHEV. ½-TON, CANOPY, $1,950. Pair of bucket seats, $50. Cobble Hill, 743-2938.

1952 CHEV ½ TON, FLATBED, runs well, '61 engine. $200. 652-2943.

1956 I.H. ¾ TON 4X4, 7 TON PTO winch, excellent condition. $2000. Invested. Asking $1400. 598-1486.

1973 DODGE 1-TON DUAL wheels, 8x12 flatdeck, 4-speed standard, radio and tool box. 478-7592.

158 TIRES

GENERAL TIRE SALE
"LOW"
EVERYDAY PRICES
on
—RADIALS
—BELTED
—REGULARS

"CHARGEX"
OR
PAY DAY TERMS
at
D & D TIRE
1620 Blanshard St.
382-7283

4, 7" MAGS, $185
386-6983

160 PARTS, ACCESORIES

Motors
Chev 230, 292, 283; Buick 350, V-6; Ford 200, 289; 69 Firebird 350, rebuilt.
Body Parts
64 Beaumont
65 Chevelle, 2 dr. Htp.
67 Chevelle, 2 dr. Htp.
69 Chevelle, 2 dr. Htp.
65 Ford
66 Ford, 2 dr. Htp.
65 Falcon
69 Buick, 4 dr. Htp.
66 Buick Special
67 Chev
68 Cougar
69 Firebird
POLLARD AUTOMOTIVE
925 Dunford Rd.
478-8131, 8:30-5 p.m.

STRIPPER
Chevy 235 truck eng. running. '64 Studebaker' 289, plus 3 speed overdrive. '53 Chrysler - Hemi equipped. 318-Dodge. '64 Rambler-196. '63 Ford-240. '61 Pontiac Convertible. All cars, whole or parts.
CHECK THIS OUT
Rick 973 Caledonia

BLACKY'S
AUTO WRECKING
Three miles south of Duncan. V.W. parts, most American cars. 748-8421.

'68 — 1600 CC, VW MOTOR, '56 Bug, sunroof body and trans. 4 new fibreglass flared fenders, and scoop hood, 2 F-60x16 tires, gas heater, and miscellaneous parts. 652-3105 or 383-7227.

MGA PARTS, ASSORTMENT OF body and mechanical parts including transmission, trunk lid, L. door, 4 mounted tires, etc. All for $150. 656-5260.

CORD'S PISTON RINGS
2925 Bridge St. 383-0011
Rebuilding your engine? See us for your parts and machining needs.

RADIATOR REPAIRS, FAST TOP quality repairs at Maurice's Auto Body, 427 Beta St., phone 384-3121. Located behind the Burnside Pay and Save Gas station.

1965 VW 40 HORSEPOWER ENgine completely re-manufactured, installed, exchange guaranteed. $350. 383-1905.

1952 DODGE FARGO, FLAT head 6, recently rebuilt, complete rear end assembly, 479-2748 after 5 p.m.

REPOWER YOUR VOLVO WITH professionally rebuilt B 18 engine (including cylinder head and flywheel). Phone 479-4309.

1964 DODGE POLARA, V-8 PUSH button automatic, radio, excellent body and interior, only needs tires and alignment. $150 firm. 592-7483.

4 F60X14, ROAD HUGGERS, mounted on spun aluminum mags, 5 bolt, $250 offers accepted. Roof rack for small car, $15. 652-3789.

WANTED: REAR RED LENS tail light for 1962 Vauxhall. 384-9527.

CAMPERIZED VAN, CONVERsion, low mileage, by Aug. 1. 592-7445.

TWO SETS OF HILBORN INJECtion blower mount. Phone Duncan 748-2990.

COMPLETELY RE-BUILT 230 CU. in. Chev truck engine. 382-1182 or 477-4340 after 4:30 p.m.

'71 VEGA, 4-SPEED TRANSMISsion complete, also Vega starter. 746-7885, Duncan.

STOCK CAR, WHOLE OR FOR PARTS. Phone day 386-0214, night 384-8340.

4 UNIROYAL HR-78-14 STEEL radials, less than 3000 miles, $200 firm. 642-5172.

NEW REBUILT CHEV 235 WITH 4-speed transmission. Good condition. Offers? 479-7964.

MGB ROLL BAR. $50.
478-2418.

8' SEA GULL CANOPIES, $300 firm. 1236 Oscar.

WANTED: MUSTANG OR COUGAR WIRE WHEEL HUB CAP. 477-9238.

PARTS FOR 1969 CORTINA GT Phone before 7 p.m. 478-5691.

WANTED — POWER GLIDE transmission. 386-2327.

1955 AUSTIN, FOR PARTS. 4 new tires. 479-1236.

WANTED REAR END FOR '57 Ford. Call Rick, 656-2646.

PARTS FROM 1960 VAUXHAL Envoy including tires. 478-4909.

MGB HARDTOP, GOOD SHAPE 479-1302.

WANTED: 327 OR 350 CU. IN ENgine. 658-8080.

61 VOLKSWAGEN FOR PARTS, $50. 385-1045 later 5 p.m.

1960 TO '66 FORD AND FALCON 6, engine parts. 656-4745.

WANTED — 16" SPLIT RIM FOR GMC 6 stud 595-7037.

162 AUTO REPAIRS, SERVICE and TOWING

SCRAP CARS HAULED.
478-9571.

162 AUTO REPAIRS, SERVICE and TOWING

OUR SPECIALTY
FOREIGN CAR REPAIRS
All makes including Renault, Citreon, Peugeot, all sports and performance cars. For a free estimate phone
PIERRE PERRERA
(formerly European Car Centre)
at HONDA CAR CENTRE
909 Yates St. Phone 386-6707

166 CARS AND TRUCKS WANTED

CARS WANTED FOR CASH
— WE PAY OFF LIENS
— HIGHEST CASH PRICES
— TRADE UP OR DOWN
DePAPE
760 JOHNSON STREET
384-8035
DePAPE MOTORS LTD.

CASH
We will buy your car for cash. G.C.M. Motors Ltd., 780 Goldstream Ave., 478-3242. D-7197.

WANTED: PANEL TRUCK OR window van. Approx. $1,500-$1,800. 479-4577.

PLIMLEY
1010 Yates Street 382-9121
Good used cars wanted for cash.

168 CAMPERS, TRAILERS AND MOTOR HOMES

LOGAN'S RV SERVICE CENTRE
Sale Prices
In Effect on Our Good Selection of
"WESTERN" Campers

8'6" with fridge, furnace, sliding cab window, one pc. roof. Reg. $2,595 NOW $2,395
9'6" with Walk-in toilet compartment, fridge, furnace, sliding cab window, 2 propane tanks one pc. roof Reg. $3,295 NOW $2,995
11'0" with Walk-in toilet compt., fridge, furnace oven, sliding cab window, 2 propane tanks, one pc. roof. Reg. $3,785 NOW $3,435

Price Includes Wiring and Installation on your truck

CANOPY TOPS
Floor Model slide in canopy. Lined and insulated, lights, one pc. roof. $635.
Import truck, slide in canopy lined and insulated, lights, one pc. roof. $555.
"Sportsman" Cab High fibreglas with radius windows $579
Okanagan 30", Lights and one pc. roof 455
Outdoorsman 26", Lights, Bubble windows 425

USED TRAILERS
1966 11' Knight — To clear $795
1973 27 ft. Travelaire. Loaded. Firm at $7200

Large Stock of Parts and Accessories at reasonable prices.
Open Mon.-Fri. 8 a.m. to 6 p.m.
650 Burnside Rd. E. near Douglas
CALL 384-0213 ANYTIME
Dealer Licence D-4206

'72 FORD ¾-TON RANGER XLT, automatic, power steering, power brakes, 22,000 miles with 10½ ft. camper. Asking $6,000. Will sell separately, camper $1,800, truck $4,000. 477-3828.

1974 DODGE B300 VAN CONVERsion, Mini Home, raised roof 1000 10,000 miles, automatic, 110V gas fridge, stove, furnace, sink, toilet, rugs. $9500 firm. 112-743-5151.

25' QUALITY DELUXE TANDEM travel trailer, twin bedroom, fully self-contained, including air conditioning and large canopy. All the comforts of home. $5,500. 385-5335

1970 18' SELF-CONTAINED MARcraft travel trailer. Sleeps six, jacks, equalizer hitch, mirrors included. Hot water, excellent condition. $2500. 386-8335.

FOR SALE SCHOOL BUS, CONverted into motor home, ideal for holidays or to live in. Offers. Phone Chemainus 246-9990.

13' PYRAMID TRAVEL TRAILER, propane and electric lights, stove, fridge, toilet, etc. Sleeps 4. $1,300 or reasonable offer. 385-5335.

WANTED CAMPER SPECIAL ¾-ton, 10 or 11' Vanguard for cash. Must be good value. 592-2787 after 5 p.m.

1974 12X68 3-BEDROOM PARAmount, cedar siding, sundeck, $17,900 partially furnished, 478-6810.

FOR RENT — 19'6" TRAVEL trailer, completely self-contained. For further information call 386-0819 after 6 p.m.

19' FLEURY MOTORHOMES, steel frames, fibreglass, compact, easy to drive. Jackson's 974 Goldstream, 478-5812. DL-1014.

8' CAB-OVER-CAMPER, FITS A style side, 8' box. Stove, ice box, jacks and stands. $900 or best offer. Phone 385-2854 after 5 p.m.

'72 VW CHIMO VAN, CAMperized. Only 8,400 miles, only $5995. S. J. PEDEN LTD., 2855 Quesnel St., 386-3464 .D-1040.

WANTED CAMPER OR VAN, and electric lawnmower, good condition, reasonable. 478-5321, 478-0227.

1973 FORD VAN, STOVE, fridge, water, enclosed bathroom, raised roof. $6,300 or best offer. 652-7234.

8' CAMPERETTE WITH STOVE furnace, ideal for hunters. Asking $775 open to offers. 656-5328 evenings. 385-0713 days.

FOR RENT: LIGHT-WEIGHT, 17½' travel trailer, sleeps five, self-contained, book now. 384-1385 after 5 p.m.

1973 OKANAGAN CAMPER FOR import truck, stove, ice box and furnace. As new condition. $1600. firm. 478-0003.

8'3" OKANAGAN CAB OVER Camper, 2-way fridge, oven, furnace, electric water pump. $1,450. 658-8554.

17' FLATDECK TANDEM TRAILer. Can be used to haul cars, campers, tractors, lumber, etc. $700. 385-5335.

TENT TRAILER, SOFT TOP storage space, icebox, spare wheel, wired, sleeps 4. 598-5085.

15' MCGINNIS TRAVEL TRAILer, sleeps 4, phone 386-6637 before noon or after 9 p.m.

SELF-CONTAINED TRAVEL trailer, shower, toilet, oven, fridge, heater, $2500. 479-5869.

HARDTOP TENT TRAILER, sleeps 4. Ideal for compact car. $400. 479-2193.

8' 1971 FREEWAY, FRIDGE, stove, furnace, jacks. $1695. 385-8850.

1973 D-300 DODGE TRUCK, WITH mini home body, $6,500. To view phone Ed, 382-6522.

16' RAN DELL TRAILER, sleeps 6, oven, toilet, surge brakes, new tires, $2,150. 479-8325.

1974 LIONEL TENT TRAILER. Pull out kitchen, sleeps 6, as new, $1,600 or nearest offer. 652-1886.

19' TRAVEL TRAILER, FULLY equipped. Excellent shape. 437 Boleskine Rd.

TENT TRAILER, SLEEPS 5, spare tire, boat rack, new cover lots of storage. $375. 383-7061.

WANTED CAMPERIZED VAN, conversion, low mileage, by August 1 592-7445.

13½' TRAVELAIRE TRAILER, sleeps 4, propane stove, 3 way fridge, like new. 479-2436.

SOFT-TOP TENT TRAILER FOR sale. 478-2763.

8' SCAMPER CAMPER, FRIDGE, furnace and jacks. Offers 383-3020.

TENT TRAILER, $150.
652-1712

168 CAMPERS, TRAILERS and MOTOR HOMES

NOBODY!! BUT NOBODY!!
HAS A LARGER SELECTION OF HARDTOP TENT TRAILERS THAN
IMPALA CAMPING WORLD

LIONEL
Canada's most popular 8 models from $1295

SPECIAL — ONLY $2.10 lb.
for the 750-lb. LEISURECRAFT
Complete with stove, sink, icebox, spare tire, and wired to your car. ONLY $1575

TRAVEL TRAILERS
SPRITE
The world's most popular fully equipped lightweight trailer.

MOTORHOMES
EMPRESS Minihomes
Canada's finest
CHAMPION
All steel and low, low prices.
DIPLOMAT II by Executive — for the discriminating shopper.
BONA VISTA 5th Wheels

BOOK
Tent Trailers Now
while they last!
Open every day. except Monday
10077 Galaran Rd.
on Pat Bay Hwy. Sidney
D.L. 3918
656-5504

LAYTON
HOLIDAIRE
WEEKENDER
GALAXIE
Campers - Canopies

"NEW"
1975—16 FT. LAYTON TRAILER Toilet, fridge, furnace, sleeps six. Was $3895
NOW $3595

"USED"
1972—17 FT. PROWLER TRAILER Fully self contained furnace, fridge, sleeps six, very clean
ONLY $3495

PARTS, ACCESSORIES! REPAIRS
HOURS OPEN
Daily 8 a.m. to 5 p.m.
Thurs.-Fri. nite till 9 p.m.
DOMINION MOTORS
We specialize in I.C.B.C. Autoplan
Campers and Trailers
1703 BLANSHARD ST.
(across from Hudson's Bay Parking Lot) Victoria, B.C. 385-5012.
Dealer Licence Number D-5536

10½' LUXURY TRUCK CAMPER 48" overcab sleeper, fridge, propane plus 110 volt. Stove, bathroom, 24,000 B.T.U. auto control furnace. 1969 ¾ ton Dodge truck with heavy duty overload springs for camper, powerful 318 V-8 engine, auto transmission, custon radio, new rubber all around, under 32,000 miles, 1 owner. 477-3140.

DOGWOOD TRAILER SALES
PARTS PROPANE
RENTALS
RANDELL TRAILERS AND CAMPERS 478-6841
2630 Deville Road
Dealer Licence D-1789
Highway 1 and Millstream Rd.

ECONOLINE VAN, RAISED roof, newly finished interior in teak plywood. 1974 under 5,000 miles, $9200 open to offers. 598-2396.

1974 CHEV CHEYENNE DELUXE 20, ¾-ton camper special, low mileage and 10'½ fibreglass roof Vanguard camper, mint condition. 652-5594.

MUST SELL 1972 TOWLOW 17', sleeps 6, complete with 3-way fridge, AC-DC power, furnace. Like new. Asking $2,650. Call 758-2114, Nanaimo.

1 20' TANDEM 74 JAYCO TRAILer. Completely self-contained. Must sell by June 15. Asking price, $4,850. Phone after 12 noon, 478-9833.

20' KENCRAFT TRAILER, fibreglass, air conditioner, shower, lots of cupboards. Jackson's Goldstream Estates, 974 Goldstream 478-5812. D-1014.

DUE TO HEALTH MUST SELL self contained, custom built, 24' Traveleze trailer, 4-piece bathroom, proper stove and fridge, TV, furnace, sleeps 4. 656-4856.

TRAILER SITE, FULLY SERviced, with or without trailer. Shawnigan Lake, Mountain View Resort. Sandy beach. 592-6806 or 743-2924.

1972 14' SCAMPER TRAILER, used only 4 times, in new condition, sleeps 4, fridge, stove and furnace, twin tanks, spare wheel and tire. $2500. 479-2349.

3-BEDROOM TRAILER FOR sale $6500 down, take over payments. On lot in Hidden Valley Trailer Park. Children welcome. 478-9955.

8' CAMPER 1 YEAR OLD, 4' 3 way fridge, furnace, stove, jacks, sink, like new, $2,800. 2851 Glen Lake Road.

HOLIDAY PACKAGE, '73 CUSTOM built 22' self contained, '69 Econoline Supervan with equalizer '68 Honda 450 mounted on trailer. $6,850 complete. 386-6211.

12' CAMPING TRAILER, ICE box, stove, factory built by Rambler, sleeps 4. No brakes. $1100. 478-6591.

HARDTOP CAMPER, TRAILER, complete with mattresses and spare tire, sleeps four, $450. 478-8832.

17', SCAMPER, MINT CONDItion, fully self-contained including hot and cold water system. $2,500. 595-3022.

¾-TON 63 MERC., V-8, LESS than 10,000 miles, new tires, 8' camper, sleeps 4, with side jack, $2,150. 595-3082 after 5.

SOFT TOP TENT TRAILER, IN good condition. Can sleep 6. $280. 592-6556.

8' CAMPERETTE, 5' HIGH, stove, heater, sink. $500. Offers. 386-6568, after 6 p.m.

CAMPER FOR IMPORT TRUCK with propane and ice box. Call at 4123 Holland, after 6 p.m.

26' TERRY TRAILER, 1974, COMpletely self contained. $7000 or nearest offer. Apply 383-4215.

15' TRAILER, SLEEPS 5, PROpane light and stove, 115 volts, $750. 409 Edwards St.

CANOPY FOR TRUCK. 71X100X38 with 3' extended heights. $195. Half ton truck box, $40. 658-5391.

FOR RENT: 13' TRAVEL TRAILer, self-contained, sleeps four. 478-5829.

15' HOME-BUILT TRAILER, good condition, 3-burner stove, new fridge, sleeps 4-6. $975. 479-3000.

FOUR CAMPER HOLDOWNS, $10; trailer mirrors, $15; Ranger roof rack, $10. 478-5432.

1972 VW CAMPER, 13,500 MILES. 2 snow tires with rims, $5,700. 479-5119.

TRAVEL TRAILERS FOR RENT. Fully insured. 384-4818.

8' CAMPER WITH JACKS, $1100
388-5391

168 CAMPERS, TRAILERS and MOTOR HOMES

Looking for A MINI Motorhome?
WANT TO SAVE MONEY?
WANT GOOD SERVICE?
You Want A BEAUTIFUL JAMBOREE
19 FT. OR 22 FT.
THEY'RE HERE
On Display, the Fantastic JAMBOREE. Every Floor Plan
A WINNER
JAMBOREE, a motorhome, that offers you all the quality of construction and equipment along with real style. Plus COASTLINE are pricing every unit on a volume basis.
There's no big markups here, and you deal with or without a trade on our fair maket prices. Ask a JAMBOREE OWNER why they bought JAMBOREE and why they purchased from COASTLINE. The Answer is simple, they liked our fair market prices and we were easy to deal with!
GOOD STOCK AND IMMEDIATE DELIVERY ON ALL MODELS

COASTLINE
TRAILER CENTRE
(1971) LTD.
1915 Quadra St.
388-6021
OPEN
During the week 'til dark.
SUNDAY 1-5 P.M. SAT. til 5
Dealer Licence D8573

NATIONAL
REBATES CONTINUE
THIS TIME IT'S ON OUR ENTIRE STOCK OF R.V.
Come in and make your best deal on any of our brand new 1975 R. V. Present this ad to the sales-manager and you will receive a $300 rebate. This offer is good June 2-14 only. Limit 1 rebate per vehicle.
NATIONAL MOTORS
(Victoria Ltd.)
Your Chrysler — Dodge Dodge Truck Dealer
819 Yates 384-8174
D.L. D-3722

CAMPERS
READY TO GO!
FORD, DODGE and GMC Trucks with New OLYMPIC CAMPERS 8' to 10½'
Call an "AMC GOOD GUY"
For a Super Deal On One of these Trucks and Campers!
REG MIDGLEY MTRS.
736 Cloverdale 385-8756
Dealer Lic. D3785

FENNELL'S
TRAILER SUPPLIES
Parts—Propane—Repairs
Profiled Aluminum SPORTSMAN CANOPIES
Mon.-Thurs. 9 a.m.-8 p.m.
Fri., Sat. 9-5:30
Sun. 12-4:30
6459 Pat Bay Hwy. 652-2511

SOFT-TOP TENT TRAILER, sleeps 4, 2 reversible mattresses, 2 built-in storage cupboards, table, $250. 656-1918 after 5 p.m.

1968 15' ARISTOCRAT LOWLINER trailer. 656-2029.

SEARS TENT TRAILER, GOOD condition, $285. 478-3643.

15' HOUSE TRAILER, $750. 1094 Sluggett Rd., 652-3770.

CAMPER, STOVE, ICE BOX, sink, radio, 5' high, $595. 595-7980.

'62 HALF-TON CHEV, CUSTOMmade camper, sleeps 4. 656-6469.

FOR RENT: FORD TRUCK, 11' camper. 477-3562 or 477-4327.

168 CAMPERS, TRAILERS and MOTOR HOMES

PURVIS FLACK
R.V. CENTRE
FRONT YARD CLEANUP
30 RECREATIONAL VEHICLES
Must be sold to make room for NEW STOCK
SAVE
$186 to $512
on
ALJOS — SCAMPERS — ALJOS — S CAMPERS— BOLERS
and CAREFREES ranging in siezs fro 13' to 23'
OUR FRONT YARD CLEANUP
In effect til June 12
TRADE-INS WELCOME
YES
We buy used RECREATIONAL VEHICLES
PURVIS FLACK
R.V. CENTRE
LIMITED
1080 Goldstream Ave.
478-8377
OPEN 7 days a Week
D.L. 3772

S. J. PEDEN LTD.
VANGUARD
Motor Homes
N

169 MOBILE HOMES AND PARKS

Happy Valley HOMES LTD.
Dealer's No. D-26010
2681 Sooke Road
478-8303

RETIREMENT SPECIALS

—2 bedroom doublewide Lakehurst — located in adult section of modern park.

—3 bedroom single wide Gendall located in EXCLUSIVE retirement park with a fantastic ocean view.

FAMILY LOCATION

—3 bedroom Gendall fully furnished — Cedar skirting and sundeck located 10 minutes from downtown Langford.

NOW LEFT

—17 family spaces — with a choice of homes available.

12X60 MOBILE, SKIRTED, 8X11 cabana, furnished, washer and dryer, $10,500. 642-5746.

178 SUMMER RESORTS

WILDERNESS HUNTING camp, R. R. No. 3, Allens Sub Division, Prince George, B.C. Looking for a vacation spot. Trail rides, overnight pack trips, pack in fishing trips on remote lakes. primative but comfortable log cabin camp. Good food and lodgings, reasonable rates for family groups, home 963-9318 or write for further information.

OKANAGAN LAKE, HOUSEkeeping units on quiet beach. Free fishing boats and motors in May, June and September, some openings in July. 604-768-5314. Seclusion Bay Holiday Village, Box 36 Westbank, B.C.

HIDE-A-WAY HOLIDAY, RUXton Island. Private A-frame cottage, mooring and dinghy, fishing, swimming, beachcombing, sunbathing, water taxi available, $75 per week. 592-6936.

QUALICUM ON THE BEACH — Rosewell Auto Court and Store. (Under new management.) Qualicum Beach. 1 and 2-bedroom units. Phone Parksville 248-3195 or 386-9048.

ZEER'S RESORT ON LAKE COWIchan. Cottage and 2 bedroom housekeeping units, good swimming. 112-745-6223.

DOUBLE WIDE, 24X52, SKIRTED, sundeck, small shed. Beautiful Hidden Valley Park. 478-6747.

181 TOURIST ACCOMMODATION

GRANDVIEW TOURIST COURT

Fully equipped housekeeping cabins on beautiful Qualicum Beach. Swimming, claming, fishing and campfires. Best rates in town. Write or phone R.R. No. 1, Qualicum Beach. Phone 752-6713.

CEDARS RESORT AND MARINA, family housekeeping units, boating, fishing, swimming tackle rental, launching ramp. Daily, weekly, monthly rates. Box 948, Lake Cowichan, B.C. V0R 2G0.

SHAWNAIRE RESORT UNDER new management, family housekeeping units, cabins and suites, weekly rates, fishing, swimming, kayak and boat launch on Shawnigan Lake. 743-2062.

185 CONVALESCENT AND REST HOMES

CHARMING ACCOMMODATION, ladies, no stairs, nutritious meals, kindly attention. 384-0693.

SUNNY ROOM, NICE LOCATION, semi-private on the main floor, good meals, tray service. 384-1750.

190 ROOM AND BOARD

LADY PENSIONER OR RETired lady to share private bathroom, lovely Gorge view, phone between 10 a.m. and 2 p.m. 382-7557.

191 ROOM AND BOARD WANTED

ELDERLY GENTLEMAN, ACtive, likes gardening desires room and board with family or widow-widower. 478-7267 evenings.

YOUNG WORKING MAN WOULD like room and board with family. 383-2116 after 6.

193 ROOMS TO RENT

VERY LARGE ROOM IN HOUSE near Douglas and McKenzie, $100 per month plus utilities. Women or couple preferred. 479-3134 after 5:30 p.m.

WALL-TO-WALL WITH FIREplace, share kitchen and bath. Close to downtown. Non-smokers, non-drinkers, vegetarians. $90 month. 384-1332, Sunday, 8-10 a.m.

ROOM FOR RENT IN COMmunal house, pro-rated rent for June $125, utilities included. 595-0875.

SEPARATE FURNISHED ROOM, with kitchen facilities. Men only. Bay-Cook area. $35 weekly. 478-6293.

ATTRACTIVE SLEEPING ROOMS near Beacon Hill Park. May suit nurses. References required. 386-6752.

NEAR MAYFAIR, BED-SITTING room for young girl, No cooking. Phone 382-7020.

ROOMS FOR RENT, FAIRFIELD district, $100 monthly. 386-9460.

HAULTAIN, CLEAN FURNISHED room. $100 a month. 595-7993.

194 ROOMS WANTED

QUIET FEMALE STUDENT wants housekeeping or bachelor suite. Prefer Camosun College area. 382-2239 after 5:30.

ROOM WANTED FROM SOMEone who likes violin playing. 652-3863.

197 HOUSEKEEPING ROOMS TO RENT

LARGE SITTING ROOM AND sunny bedroom in stately home near Government House $55 weekly all monthly rate 386-3978 or 595-7287.

ROCKLAND
Unfurnished room with or without private bath, share kitchen, July 1, 382-7771.

LARGE HOUSEKEEPING ROOM $90 and bedsitting room and kitchen. For quiet responsible person. 595-5157.

ROCKLAND MANSION, LUXURY furnished rooms with kitchen, $34-$38 weekly. 598-6338.

LARGE ROOM, KITCHENETTE. Cook-Fort area. Middle-aged, elderly lady only. 384-7474.

A LARGE SUNNY ROOM, KITCHen facilities, available immediately. 598-3405.

FURNISHED LIGHT HOUSEkeeping rooms for working people, $75 to $120. 711 Pemberton, after 11 a.m.

SECOND FLOOR ROOM, GAS range, fridge, lady pensioner, $55. 1202 Fort, 385-8413.

LARGE BRIGHT ROO MNEAR hospital, quiet, non-drinking person. 598-3472.

OAK BAY, NEAR VILLAGE suitable for 1 or 2 students, $90. 598-4971 evenings.

MCKENZIE — SHELBOURNE. Room for working man. Share kitchen. Separate entrance. 477-1654.

CLOSE TO VICTORIA GENERAL Hospital. 382-2964.

HOUSEKEEPING ROOMS, $65, near downtown shopping. 383-4929.

197 HOUSEKEEPING ROOMS TO RENT

QUIET, FRIDGE, STOVE AND sink. Old age pensioner 1157 Johnson. 479-3392.

RITZ HOTEL
710 Fort St. 383-1021

199 HOUSEKEEPING ROOMS WANTED

SINGLE MAN WISHES PLACE IN country close to transportation, Sooke or Saanich area, by August 1. Write 1216 Fort St., Room 9.

200 APARTMENTS TO RENT UNFURNISHED

Harbour Towers

A FULL FACILITY BUILDING
—Raven's lounge and dining room
—sweeping views, balcony
—laundry room on each floor.
—swimming and hydrotherapy pool and sauna
—LUXURY PENTHOUSE $550.
—Sweeping view, 1400 sq. ft.
—Wall-to-wall carpets.
—Brick feature wall with electric fireplace.
—2 bedrooms, 2 baths.
—Formal living, dining room.
—Free hydro and parking.
—Available July 1st
ONE-BEDROOM SUITE
—Available immediately.
—$240 per month.
ONE-BEDROOM SUITE
—Available August 1st.
—625 square feet.
—$250 per month.
Contact Harbour Towers, 385-2405

"HOMEHUNTERS"
OF CANADA
598-5101

$168—1-BR. Modern Blk. Sauna.
$163—1-BR. Handy Location.
$150—1-BR. Couple or singles.
185—1-BR Fireplace, Fairfield.
$155—1-BR. Main Fir. Central.
$145—Deluxe Bach., Esquimalt.
$139—Bach. Balcony, Fireplace.
$139—Bach. 3rd. Fld. Esquimalt.
FEE
Open 7 Days a Week.
1394 Hillside Ave.

HAMPSHIRE HOUSE
WATERFRONT

Large corner site. 2 bedrooms. 2 baths. Lease from June 1.
Regret no children or pets.
P. R. BROWN and SONS LTD.
762 Fort St. 385-3435

CONDOMINIUM — TWO BEDrooms, large livingroom and kitchen, fridge, stove, drapes, large storage facilities, swimming pool and sauna, close to waterview, Beacon Hill Park and transportation. Corner of Dallas and Government. Rent $325 per month, available immediately, no pets or children. To view phone 383-1211 between 2-3 p.m.

E. G. PRIOR APARTMENTS
2622 Prior St.

One and two bedroom suites. Regret no children or pets. Phone 382-5856.
P. R. BROWN and SONS LTD.
762 Fort St. 385-3435

WINDSOR COURT APT.
One bedroom suites available July 1. Wall to wall carpet, drapes, pool, sauna, therapy pool, tennis court, squash court. Sorry no children or pets. For information please call:
Mr. Trakys — 384-8753
Mr. Cox — 384-4859
Mr. Collins — 384-9008

VERINDA MANOR
2639 Fifth St.

One and two bedroom suites. Regret no children or pets. Phone 385-0675.
P. R. BROWN and SONS LTD.
762 Fort St. 385-3435

OAK BAY EXCLUSIVE
Magnificent 2 bedroom apartment in secluded character home. Living room, dining room, den, sunporch, 1½ baths. Over 2,000 sq. ft. Carpets, drapes. Ideally located. $475 inclusive. 598-7691.

CARNARVON MANOR, 1243 BAY St., available July 1, 1 bedroom, $188-$190. Available June 17, 1 bedroom, $165. Available July 1, 2 bedroom and den, $260. Pool and sauna. Adults only. No pets. 382-1202.

SHANGRI-LA
Children welcome. Available June 16, 3 bedroom, 1½ bathrooms, laundry room, fridge, stove, washer, dryer supplied, in suite, $325. 385-7761, anytime. D. F. Hanley Agencies Property Management.

DALLAS RD. SEAVIEW, EXTRA large condominium 2 bedrooms, 1½ baths, living and dining area, covered parking, sauna, games room, workshop, large storage area, $360. 386-1974 before noon or 5-7 p.m.

COOL, FINANCIALLY SECURE working person in late 20's to share beautiful old house in View Royal with two others. Reasonable rent. Preference given to non-smoker who enjoys gardening. 479-6989 evenings only.

ONE 1 BEDROOM, AND THREE 2 bedroom suites, available July 1, nice block, convenient to downtown, mature adults, no pets, call resident caretaker to view, 382-7493.

DELUXE BRAND NEW 2 BEDroom, ocean and park, close, 40-ft. balcony, wall to wall, drapes, washer and dryer ensuite, sauna, workshop. Covered parking. $325 month. 595-3556.

LARGE 1 BEDROOM SUITE IN clean modern block, close to Legislative Buildings. Quiet refined older adults only. No pets. Available July 1st. 477-6448.

Rockland Arms

Large 1 bedroom, newly decorated, retired lady. 1030 Linden.

SELKIRK AREA, LARGE 1 BEDroom suite, carpeted, main floor, older couple preferred, cablevision and parking included. No pets, 385-5138.

DELUXE 1, BEDROOM SUITE w-w, drapes, all utilities included, ground floor, walking distance to town, prefer retired person. $166. 595-5749.

MOVE IN NOW
2-bedroom deluxe suite, Esquimalt area, mature couples only, sorry no children or pets, references required, 386-0124.

DALLAS RD. AREA, AVAILABLE immediately. Spacious, well appointed bachelor suite. Also bachelor July 1, $150. Single mature adults only. 595-2601.

FOR RENT: NEW BUILDING, close in, bachelor suite, $165. 1 bedroom suites, $185. 383-1042, after 5 p.m.

REGINA APARTMENT, $140, bachelor, available July 1. For mature people only, no children, no pets. 383-4880.

1 BEDROOM SUITE AVAILABLE Immediately. No children or pets. Hybury House, 3868 Shelbourne St. Resident Manager, 477-9601.

ROCKLAND ARMS
Large 1-bedroom, newly redecorated, retired lady, 1030 Linden Ave.

DELUXE 1 BEDROOM BASEment suite, suit older couple, no steps, private entrance, utilities included, $175 per month, 386-6225.

JULY 1, BACHELOR APT, CENtral, $138. References required. 384-1316.

BEACON HILL AREA. ONE BEDroom, $160 per month. Phone 477-4480.

ONE BEDROOM SUITE, JULY 1, pensioners or older people, View at 975 Fairfield Road, Ste. 104.

SIDNEY, 2 BEDROOM APARTment, available July 1st. $236.50 Adults only. Manager, 656-4838.

NEW 2-BEDROOM SUITE, stove, fridge, drapes, 2 children welcome, no pets, $310. 478-3428.

VIC WEST, 3 ROOM SUITE, $110. Ground level, on bus, July 1, suitable older man. 592-2038.

ONE BEDROOM APARTMENT, Pembroke St. Responsible working person, no pets, $140. 383-0130.

1 BEDROOM APARTMENT, PRIvate entrance, fridge and stove, all utilities paid, $160. 477-4953.

ONE BEDROOM SUITE IN BASEment, no pets, non smoker. 386-9520.

SINGLE GIRL 33, WISHES TO share with same. 592-6409.

1 AND 2-BEDROOM CONdominiums. 382-5787.

MAPLEWOOD GREEN, ADULTS, 2-bedroom, $237. 383-9757, 9-7 p.m.

200 APARTMENTS TO RENT UNFURNISHED

Chateau Victoria

1-Bedroom Suites from $196.
SUPERIOR fire and soundproofing, wall-to-wall carpets, drapes, balconies, colored appliances. ADULT oriented building. No pets, 1-yr. lease required.
For information please call 382-4221 740 BURDETTE AVE

"HOMEHUNTERS"
OF CANADA
598-5101

"TAKE YOUR PICK"
$168—1 BR. Modern Blk. Sauna
$163—1 BR. Handy Location
$150—1 BR. Couple or Single
$185—1 BR. Fireplace, Fairfield
$155—1 BR. Main Fir. Central
$135—Bach. 3rd Fir. Esquimalt
$170—Bach. Near Beacon Hill
$139—Bach. Balcony, Fireplace
$172—2 BR. Quiet Bldg. Close
$245—2 BR. Beautiful 4th Fir.
$230—2 BR. Modern, Central
$360—2 BR. Very Close to Sea
FEE
Open 7 Days A Week
1394 Hillside Ave.

JULY 1 FOR 5 MONTHS, 2 BEDroom apt, $200 month, modern quiet block. No pets. References. 384-1316.

JULY 1, ONE BEDROOM SUITE. Older couple preferred. No children, no pets. Apply 1150 Queens Ave.

SHRINE CIRCUS TICKET WINNER Janet Howard, 1619 McMorran Ave.

BACHELOR SUITE, SELF CONtained. Beautiful location. $130. 386-0360, 382-7613.

TWO BEDROOM SUITE, 604 Wilson St. $155. 382-9854.

201 APARTMENTS TO RENT FURNISHED

DAILY
WEEKLY
MONTHLY

Adjacent to Parliament Buildings and inner harbour. Fully furnished 1 bedroom suites, color TV, linens, dishes, all utilities. Use of saunas, pools and coin laundry.
ROYAL SCOT INN
425 QUEBEC ST. 385-3543
OCEAN PROPERTY MANAGEMENT

BACHELOR AND 1-BEDROOM suites, fully furnished, color TV, indoor heated pool, swirl pool, saunas, maid service, restaurant and licensed lounge. Weekly rates. Canterbury Inn. 310 Gorge Road. 382-2151.

1 BEDROOM APT. FOR LEASE from June 9 until August 9. Complete bedding, linen, etc. Utilities included, such as water, TV and electricity. Phone extra, near Beacon Hill Park. 382-6720.

LUXURY 2-BEDROOM SUITE IN triplex to sublet between July 1 and August 25. Fully furnished, no children or pets, $90 per week. 595-2357.

RESPECTABLE YOUNG LADY to share 2 bedroom apartment with university graduate, age 22. 382-5649 after 6.

COLWOOD — ONE LARGE FURnished suite, two bedrooms, first floor, private home, sea view. 478-6888, after 4:30 p.m.

AVAILABLE IMMEDIATELY, 2-room self-contained suite, in private home, $160 month, 592-2536.

SUBLET: FURNISHED 1 BEDroom apartment, July and August, $210. 598-3012.

CLEAN, NICELY FURNISHED, bachelor suite, $140, utilities included. 2315 Wark.

ONE BEDROOM SUITE. REFER quiet, non smoking, mature person. Phone 385-2969 after 6 p.m.

202 APARTMENT FURNITURE TO RENT

STANDARD FURNITURE
Three Rooms from
$35 per month
Immediate Delivery
382-5111

203 APARTMENTS WANTED

"HOMEHUNTERS"
OF CANADA
598-5101

TIRED OF HUNTING FOR ACCOMMODATION?

We are working 7 days a week locating suitable vacancies that meet your needs.
We have many vacancies on hand at all times.

DON'T WAIT!
Call NOW or drop in any time for more information.
FEE
1394 Hillside Avenue

SEVERAL HOUSES OR APARTments, furnished or unfurnished, required to rent from July 25 to August 28, 1975, for members of faculty. Preference to vicinity of St. Michaels University School. Some cases will apply to single persons, others to families with or without children. Please phone collect, Vancouver 681-6812 during office hours or write to J. J. Johannesen, 3307-1733 Comox Street, Vancouver.

"MAX" THE POODLE
Please! I need a nice 1-BR. apartment by June 30 or I'll loose my pleasant lady owner. I've lived in a lovely suite for 4 years and know how to behave. Would really appreciate a good area and a reasonable rent. Thanks. 592-1901.

EXECUTIVE SECRETARY REquires comfortable, quiet and unfurnished 1 bedroom suite. Preferably in an older home — James Bay or Fairfield. Contact Miss Batten, weekdays, 387-6326, evens. 5-7 p.m. 388-9308.

WANTED TO RENT BY SUMmer school student, wife and two year old, a one or two bedroom furnished basement suite or apartment, July 1st to August 15. Write Box 1031, Hinton, Alberta.

LADY, SCOTTISH, PENSIONER, wants unfurnished suite or apt. Reasonable, have chihuahua and cat, and can do some light work. 595-5236.

RESPECTABLE YOUNG MAN wishes to rent one bedroom or bachelor suite in apartment or basement suite. Preferably between $100 to $130 monthly. Phone 384-2190 between 5 and 7 p.m.

TWO MATURE ADULTS, ABstainers with references, seek unfurnished two bedroom suite or duplex. South of Fort between Douglas and Ross Bay. July 1 or August 1. 385-7970.

QUIET COUPLE WITH TWO well trained cats would like accommodation. Older cottage would do. 658-5928.

ONE BEDROOM APARTMENT for working couple, quiet, no children or pets. For July 1st. 382-1203.

NEEDED IMMEDIATELY 1 OR 2-bedroom accommodation for single mother with 2 children. Will pay up to $250 a month. 592-6872.

2 YOUNG WORKING PEOPLE, clean and responsible, require 2-bedroom house or apartment immediately. 477-9767.

QUIET WORKING GIRL NEEDS suite in older building or duplex, immediately. 478-1163, after 6:30 p.m.

WANTED: 1-BEDROOM APT. IN older building for responsible working man. 598-5310 after 6.

WANTED, OLDER TYPE APARTment for single working girl. Reasonable rent. 384-7050, after 3.

2 BEDROOM OR LARGE 1 BEDroom for 2 working girls and one small dog. After 4 p.m. 592-7884.

YOUNG COUPLE, CAT, NEED apartment. 595-4467.

206 DUPLEXES TO RENT

DUPLEX NEAR BEACON HILL Park and sea for Aug. 1. Fireplace, garden; skylight, wall to wall. For caring, non-smoking couple only $275 monthly. References. Sorry no pets. 385-4855.

JULY 1, UNIVERSITY AREA, spacious 3 bedroom, 1½ baths, wall-to-wall, fireplace, basement, carport, $350, lease, no pets. 477-1173.

206 DUPLEXES TO RENT

FAIRFIELD, 2 BEDROOM upper duplex, separate entrances, heat, meter, garage. Near school, big back yard. Gas range, fridge included. Quiet children welcome. Available July 1st. $200. 388-5661.

3-BEDROOM, 1½ BATHS, CRAWL space, fridge and stove, fireplace, 1-2 children, no pets, Woolco area. $300. 384-4360.

JULY 1, LARGE BRIGHT 2-BEDroom duplex, close to town, fridge, stove and all utilities included. $220. 385-0382.

210 HOUSES TO RENT UNFURNISHED

BRENTWOOD, OLDER 3-BEDroom home, large kitchen with fridge and stove. Dining room, living room with fireplace, den, basement, 2-car garage and out buildings. On one acre with fruit trees, near school and shopping. Children and small pets welcome, available August 1st. $350 per month to reliable family with references. Reply Victoria Press, Box 632.

MORNINGSIDE WEST
LARCHWOOD and LAVAL

3-bedroom Townhouse available. Featuring 2 bathrooms, full basement, automatic oil heat, W-W carpeting, drapes, fridge, range, washer and dryer. Fireplace. Rent $325. Byron Price and Associates Ltd., 385-2458.

2-BEDROOM, WATERFRONT cottage, on Sooke Rd., available for rent immediately until July 31, in first instance, $215 month, includes electricity. Telephone 635-2009.

COLWOOD AREA. NEW 3 BEDroom, country setting wall-to-wall. Close to shopping, golf course and schools. Lease available August 1. $385. Wilson's Rental Management, 382-3941.

UPLANDS
Close to waterfront and park modern 5 bedroom home, large indoor swimming pool, living room, den, 3 bathrooms, available now. $800. 479-1102 after 6. Days, 384-2851.

NEAR NEW, SPACIOUS, 3-BEDroom duplex, wall-to-wall, 1½ baths, 7 fireplaces, large rec. room, fridge and stove, full basement, available July 1, no pets, references required, $400. 479-7864.

QUADRA-FINLAYSON. 2 BEDrooms, Detached garage, July 1, one mature married couple only. No children. No pets. References, $270. 592-6940.

MODERN DELUXE 3-BEDROOM home with appliances. Situated in a quiet area close to a golf course and other facilities. Available July 1 or sooner. 386-7174.

CORDOVA BAY, 2 BEDROOM, fanabode house on waterfront lot. Fridge and stove, lease required, $290 per month plus utilities. Available June 15. 384-5504.

MODERN 3-BEDROOM HOME, full basement, Sidney area, $365 per month, references required. Available July 1. Please phone 386-7025 after 6 or all day weekends.

EXCELLENT AREA, 3 BEDrooms up, 2 down, 2 bathrooms, 2 kitchens, wall-wall carpet in living room and hallway. Available July 1. $500. 385-4908, after 5 p.m.

FOR RENT, CLEAN, COMFORTable, 2-bedroom mobile home on pad at Pedder Bay Mobile Home Park. 592-6729.

BRAND NEW
Three bedroom home. Glanford area. Handy to everything. $440 per month. 479-2735.

FAMILY HOME REQUIRES RElIable tenants in owner's absence. Non smokers, no pets please. Available June 16. 479-5378.

NEW 3-BEDROOM HOME, SIDney, available immediately, $375 monthly, references required. 497-9208, 383-5435.

METCHOSIN, MODERN 2 BEDroom home near the sea. No children, no pets. $325 per month. 479-8554.

LOVELY 3 BEDROOM, 2 bathroom, close-in, $480. Evenings, 658-5978.

3-BEDROOM EXECUTIVE HOME, excellent location, $460. References. 592-4962.

1 AND 2-BEDROOM CONdominiums. 382-5787.

211 HOUSES TO RENT FURNISHED

LOVELY 3-BEDROOM, FURnished home with ocean view in university area. Adults, no pets, no gardening. References. Minimum 1-year lease. Phone evenings 384-0728 except Tuesday and Wednesday.

FOR JULY, 2 BEDROOMS, 1½ bathrooms, living room, dining room and den. On 2 bus routes beside the Gorge. Everything supplied, $500. Phone 385-3737 eves.

THREE BEDROOM CHARACTER home in Oak Bay for July and August only. $400 per month. 592-7685.

212 HOUSES WANTED TO RENT

TEACHER AND FAMILY (ONE infant) with own home in Nanaimo require house on acreage suitable for two horses by September. Will sign lease. Would also caretake similar property. Please call collect. 758-5494, Nanaimo, or Victoria Press, Box 473.

RESPONSIBLE, MARRIED COUple with adorable baby wanting to lease or rent two-bedroom home in Sidney-Saanich area before August 1. Husband has permanent job with excellent references. Please call 656-2381.

RETIRED COUPLE LOOKING for house to rent, 2 bedroom, furnished, either July 1st to August 1st or July 15 to August 15th. Near water for swimming. Prefer Chemanius or Parksville. Phone (112) 245-3255.

FOR JULY 1, SMALLER HOUSE, 2-bedroom, for 2 working girls (references available). City area. Maximum $250 month (prefer minimum 1-year lease). 387-6404. Evenings 598-4362.

NEEDED DESPERATELY — large premises, preferably old house, for Girls' Alternative school. Daily use only. References provided. Contact 382-7712, 9 'til 4 weekdays.

VICTORIA DOCTOR REQUIRES furnished home in Oak Bay or University area, July 1st for up to 6 mths. Reply Victoria Press, Box 623.

MARRIED COUPLE WOULD like inexpensive quiet house, duplex or mobile home to rent in Colwood, Langford area for July 1st. 384-6040.

BABYSIT YOUR HOUSE WHILE you are away? Entirely reliable single business house-proud woman, no children. References available. 652-2315.

UNIVERSITY PROFESSOR REquires 3 bedroom furnished house or duplex. From Sept. 1 '75 to June 30 '76. Up to $350 per month. 595-8447 or 477-4607.

LARGE STUDIO AND LIVING space or house. Reasonable rent, by August for responsible, quiet, non smoker, drinker. 112-943-2003, collect.

WANTED: FURNISHED HOUSE. Good location. For July and-or August. References. Reply Victoria Press, Box 654.

FAMILY WITH 2 CHILDREN, 1½ and 3, would like a 2-3 bedroom bungalow in Langford, Colwood, or Sooke area. Approx. $200. 642-5326.

WANTED TO RENT APT OR house, 8 weeks only, August and Sept., Colwood, Metchosin area, 478-7388.

URGENTLY NEEDED — THREE bedroom house for low income mother of three. References. 384-9509.

HOUSE OR DUPLEX TO RENT for July or August 1st. Responsible mother and 2 teenagers. Excellent references. 598-6452, after 4.

RELIABLE, HANDY COUPLE need hose with basement or garage in quiet area to $300. 384-9564 evenings.

TWO RESPONSIBLE WORKING gentlemen require quiet 2 to 3-bedroom house-duplex, July 1, urgent $250. 477-0483.

NICE RELIABLE COUPLE WITH two children would like three bedroom house up to $375. 382-1459 anytime. Ask for Diane.

YOUNG WORKING COUPLE REquide 1 or 2-bedroom house. References available. 658-5018 after 5:30 p.m.

PROFESSIONAL COUPLE needs cottage or roomy apartment. Country preferred. Reasonable. References. 598-7532.

MOTHER, TWO SCHOOL AGED children with pet needs three bedroom house July 1. 384-9920.

YOUNG COUPLE LOOKING FOR 3 bedroom home, prefer fireplace. Non-smoker. Call 595-8543.

COUPLE WITH 2 CHILDREN and dog, required small house or cottage, reasonable rent. 478-8703.

212 HOUSES WANTED TO RENT

"SEVERAL HOUSES OR APARTments, furnished or unfurnished, required to rent from July 25 to August 28, 1975, for members of faculty. Preference to vicinity of St. Michaels University School. Some persons, others to families with or without children. Please phone collect, Vancouver 681-6812 during office hours or write to J. J. Johannesen, 3307-1733 Comox Street, Vancouver."

LEASE IF REQUIRED IN VICtoria area. Two bedrooms, $300 to $400 monthly. Young professional couple, no children, no pets, interested in maintaining a garden; dining room, large living room; no appliances required. Excellent references. Phone 385-6549 between 6-8 p.m. weekdays.

PROFESSIONAL WORKING COUPLE
require house or duplex in quiet location. Garden very desirable. No children or pets. Excellent tenant and character references. 385-3729, 5-9 p.m.

WANTED: SMALL COTTAGE outside the city, for responsible man. 598-5310 after 6.

215 HALLS, WAREHOUSES, STORES and OFFICES TO RENT

Park Pacific
Apartments
"THE SAVOY"
777 Blanshard at McClure

Superior air conditioned office space available for professionals: i.e. doctors, lawyers. Pleasant outlook, close by Law Court and Victoria General Hospital. Will partition, carpet, decorate, etc. Purchase strata title or lease. Total space over 5000 sq. ft. For further information and appointment to view call J. B. YOUNG at The SAVOY, 382-7521 or 384-4657. Park Pacific Investments, 383-4124 anytime. J. B. YOUNG, 598-1818 (residence).

PROFESSIONAL OFFICE SPACE available in new five storey concrete, fully air conditioned and carpeted building on Quadra Street near McKenzie Avenue with abundant on site parking. Architect designed interior layout and decor provided.
Park Pacific Apartments Ltd.
388-5491

HARBOUR TOWERS
One bedroom suite available August 1st. 625 square feet, $250 per month.
Call 385-2405

ROBERTS INVESTMENTS & MANAGEMENT LTD.
702-1175 DOUGLAS 388-6691

DOWNTOWN
Retail or Store Front Office
800 sq. ft. $400 per mongh.
M. STEELE-MORTIMER 388-6691

PRESTIGE OFFICE SPACE
LUXURY APPOINTED PENTHOUSE
—sweeping view, 1400 sq. ft.
—wall-to-wall carpets
—brick feature wall with electric fireplace
—2 bedrooms, 2 baths
—formal living, dining room
—free hydro and parking
—available July 1.
—$550 per month.
Contact Harbour Towers
385-2405

NOW AVAILABLE FOR OCcupancy on Main Street in rapidly developing Sooke. Approx. 275 sq. ft. finished building in growing professional cluster area. 2 separate entrances. Large picture window view of Sooke Harbour and Olympics. Low rent of $225 per month includes hydro, electric heat and parking. 652-2521 Mon-Wed., 642-3535 Thurs., 652-3128 weekends and after 6.

FOR LEASE
WAREHOUSE SPACE
5000 and 6000 square feet, new construction. Excellent location. Finish to suit.
OFFICE SPACE
Second floor space in a heritage building at a price you can't afford to overlook.
384-8124 JACK COLWELL 478-7387
PEMBERTON, HOLMES LTD.
1000 Government Street

DOWNTOWN
3,000 Sq. Ft. FOR LEASE
700 Blk. Fort Street.
Call B. Lawless.
Town and Country Realty Ltd.
382-7276

WAREHOUSES FOR LEASE
4,000 sq. ft., $635; 2,500 sq. ft., $370; 5,600 sq. ft., $890; Telephone Vancouver 681-4395 or 921-9761.

750 SQ. FT.
Main floor office or retail store space, Simpsons-Sears area. Utilities included. Good display windows. $350.00 Month.
dows. 385-7721
KENT MACLEOD
385-7721 595-4273
GARDNER REALTY LTD.

FOR LEASE
1,200 or 900 sq. ft. Office space Near Simpsons-Sears. All carpeted and draped. Call now.
385-7721 KENT MACLEOD 595-4273
GARDNER REALTY LTD.

BENTALL BUILDING
Prime office space at Douglas and Fort Sts., approx. 1250 sq. ft. on 7 floor. Partitioned into several offices; air conditioning and some carpeting. Phone Mr. Cox, at 388-5421.

WANTED TO RENT
Building for commercial purposes (retail) 12,000-20,000 sq. ft. Must be reasonable. Tel. 477-0233 after 6 p.m. or 385-4744 days.

CENTRAL BUILDING
620 View
Individual office areas, 80-500 sq. ft. $33-$164 per month. All services included. Contact Canada Trust. 382-8111.

RETAIL STORE FOR RENT
Approximately 400 sq. ft., retail unit available, July 1, in the Mall at 720 Yates St. For leasing information contact M.E.P.C. 383-4168.

ESQUIMALT LEGION AUDITORIum, large modern facilities, for weddings, banquets, meetings, 386-7635.

OFFICE SPACE FOR RENT AT Colwood Corners. Approx. 500 sq. ft. on second floor of two storey building. Call Mr. Nash, 478-5578.

1,000 SQ. FT. OF GROUND floor retail or office space available. Prime Fort St. location. Ample parking. 383-7412.

OFFICE SPACE, AIR CONDItioned, carpeted. Gorge Shopping Centre Ltd., 388-5812.

WORKSHOP FOR LEASE, 1,500 sq. ft. $300 month. 383-4512 or 386-0419.

STORAGE YARD AND SHOP for rent, 10,000 sq. ft. yard, 2,900 sq. ft. shop, 478-5742 after 6.

WAREHOUSE FOR LEASE, 3500 square feet in Langford. 478-1077.

233 MORTGAGE LOANS and INSURANCE

TRUMP
for instant
MORTGAGES
10½% 598-3014 10½%

MORTGAGE FUNDS AVAILABLE FOR FIRST MORTGAGES, SECOND MORTGAGES AND INTERIM FINANCING. FOR DETAILS CONTACT MR. MCKENZIE 386-7521. BOORMAN INVESTMENT CO., LTD. 1111 GOVERNMENT ST.

Funds available immediately for 1st and 2nd mortgages. Contact:
david burr ltd.
655 FORT ST. 384-9335

233 MORTGAGE LOANS AND INSURANCE

We Specialize in
FINANCING
LAND
DEVELOPMENT
APT. SITES
ACREAGE OR
SHORT TERM
HOLDINGS
1st or 2nd
MORTGAGE LOANS
ANYWHERE
IN B.C.

CASH VALUATIONS ON EXISTING MORTGAGES OR AGREEMENTS GIVEN WITHOUT OBLIGATION.
COURTESY TO FELLOW BROKERS
PHONE COLLECT TO L. THOMAS AT
(OFFICE) 384-7128 (RES.) 595-7165 OR 478-1720

Douglas Hawkes Ltd.
990 Blanshard St.

1st—2nd—3rd
MORTGAGE
LOANS

NO BONUS
NO DISCOUNT
NO HIDDEN CHARGES

Examples	
Borrow	Pay Monthly
$ 2,500	$ 31.86
$ 5,000	$ 63.71
$10,000	$127.42
$15,000	$191.13

15-year amort. — 5-year term
No amounts too small or too large
Highest prices paid for existing mortgages or agreements
Interviews in the privacy
Money immediately available
W. A. (Bill) Hodgson
385-4528
24-hour service
Byron Price and Associates Ltd.

MORTGAGE MONEY?
At Niagara, you can obtain up to 90% of the value of your home by way of a mortgage loan. Our knowledgeable staff will provide friendly, efficient service, in addition to a quick mortgage commitment.
Call Niagara for action today.
NIAGARA REALTY OF CANADA LIMITED
1032 Yates Street
384-9365

MORTGAGE INVESTMENT FROM 11 PER CENT
HELP PROTECT YOUR SAVINGS BY INVESTING IN SECURE 1st and 2ND MORTGAGES. 5-YEAR TERM.
CONTACT
P. R. BROWN & SONS LTD.
762 FORT ST. 385-3435

NEED MONEY?
First, Second or Third Mortgages available based on market value. Free evaluation on your home or land.
Call ELLWOOD NAULT, 388-4150 or OLYMPIC REALTY LTD., 385-5741

MORTGAGE MONEY
—Residential 1st from 11%
—Residential 2nd from 16%
—Builder's Interim Financing
—Development Financing
—Residential and Commercial
—We Purchase existing mortgages, agreements, property
385-2321
RAVELLE HOLDINGS LTD.
MR. DURAND Res. 658-5027

1ST MORTGAGES FROM 11 per cent
2nd Mortgages from 16 per cent
Rae Investments
388-7891
Eves. 477-3886, Mr. Stuber

LAND DEVELOPING FUNDS AVAILABLE. PHONE 386-6192.

MORTGAGES AND AGREEMENTS PURCHASED FOR CASH. PHONE 595-2331 OR EVENINGS 477-9774.

SMALL AD — SMALL COST
If our rates were higher we could afford large ads. For best rates call R.M. Geddes, Pr. Clr., PROPERTIES LTD. 477-9514.

234 MORTGAGES FOR SALE

FIRST MORTGAGES AT DISCOUNT
$5376 BUYS $5500
$119 month, 11%, 5 Yr. Term
$7893 BUYS $8075
$173 month, 11%, 5 Yr. Term
$10568 Buys $10800
$162 month, 11%, 3 Yr. Term
$11889 Buys $12150
$182 month, 11%, 3 Yr. Term
For Further Information please call L. THOMAS SN. at DOUGLAS HAWKES LTD. 990 Blanshard St. 384-7128 or (Res. 478-1720)

18%
MAX. 1-YEAR TERM
Better security than most 12% mtges. Ideal for small investor. Call for details. R. M. GEDDES, PRINCIPAL PROPERTIES LTD. 477-9514

$25,000 FIRST MORTGAGE AT 10 per cent due in 1976 will sell or trade for lake front lot, 658-5968.

235 WANTED TO BORROW

—WANTED—
$3,000. Second Mortgage. Excellent home and covenant 15 per cent interest, A. Kleinman, 382-7276. Town and Country Realty Ltd.

235 WANTED TO BORROW

$15,000 AT 14%. PRIVATE party. No Agents. Good security. 598-1611.

240 BUSINESS OPPORTUNITIES

A CHANCE TO BUY A LOVELY PART OF B.C. HISTORY
A log lodge built as the entertainment centre of V.I.P.'s visiting this fabulous Gold Centre of the famous "Pioneer Gold Mines Ltd.," We have been privileded to list this remote but wonderful resort property on 30 acres at "Little Gun Lake". Consists of a two-storey log lodge and cabins on a secluded mountain lake, fully equipped and fully furnished for a commercial run 4-season resort, or family holiday retreat. Also a caretaker's cottage, manager's mobile home, 3 hydro systems, storage sheds, and fire engine. All this situated on 2,000 feet of waterfront in the Bridge River Valley, north of Lillooet, in superb mountain recreation country. Asking $400,000 with generous terms. For additional information and brochures write or call: URSULA E. S. LALONDE of:
JACK MEARS OAK BAY REALTY LTD.
3618 SHELBOURNE STREET
VICTORIA, B.C.
598-3344

PORT ALBERNI
MARINA SALES SITE almost one acre, well located, access to Canal. FISH CAMP RESORT, ten leased acres, fresh water creek, buildings, floats, customers, everything that you need, owner has other interests, $35,000. APARTMENT SITE, located in cul-de-sac, no neighbours on 3 sides, opposite beautiful park, $85,000. MOTEL. C-6 zoning, almost 2 acres, fresh water creek run through property, siutable for development, specialty shops, offices

244 REVENUE PROPERTY

DELUXE APARTMENTS

71 SUITES

New apartment.
Shows 10% on cash invested.

61 SUITES

Only 2 yrs. old.
Mtge at less than 10%

26 SUITES

Built 1974.
No fixed rental rate.

FRED CARVER RES. 598-2581
BUS. 386-6796

WESTMONT REALTY LTD.
386-6796

1.8 ACRES ZONED R-2

ATTENTION DEVELOPERS. WHERE ELSE CAN YOU PURCHASE 78,500 SQ. FT. OF FLAT CLEARED ACREAGE ZONED R-2 FOR ONLY $2.40 PER SQ. FT.? SITUATED IN RAPIDLY EXPANDING GLANFORD COMMUNITY WITH 139 FEET FRONTNIY WITH 13T9 FTE ETFRONTAGE ON GOLDSTREAM AVE. THIS PRIME PROPERTY IS HIGHLY SUITABLE FOR CONDOMINIUMS, TOWNHOUSES OR AN APARTMENT SITE. FOR ADDITIONAL INFORMATION PLEASE CALL:
478-5561 — Mike Ryland 478-4761
478-5561 Doug Cole 478-4494
BLOCK BROS. REALTY LTD.

Western HOMES ltd.

FAIRFIELD APARTMENT

10 suites located in one of Victorias' most desirable rental areas. Gross income $17,360.00. Expenses — $4,080.00. Make your offer on asking price of $140,000.00 — Terms — Trades. Phone now!

John E. Thomson and Jack Davis
386-3494 (24 hrs.)

ISLAND HIGHWAY
4-PLEX. MOTEL ZONED.
REVENUE PROPERTY four-plex, situated on .8 of an acre. Unit consists of three 1-Bedroom Suites and one 2-Bedroom Suite, with 4-stall garage and outside parking as well. ASKING $118,400. For more information please call:
O. DOUGLAS OR E. WILKINSON
382-4251 anytime
RITHET AGENCIES LTD.
714 FORT STREET, VICTORIA

34 SUITES

—Duncan area, 10% return
—Excellent financing
—Development potential
—Asking $575,000
—Other larger or smaller
—Revenue properties
386-2111 HERB SMITH 386-3712
MONTREAL TRUST CO.

245 REVENUE PROPERTIES WANTED

DUPLEX WANTED 1-2 or 3 BEDROOM

We urgently require either side-by-side or up and down duplex. One side must have fairly large dining room and capacity for piano in living room. Prefer small lot with minimum requirement of maintenance. Please call our agent ALBAN BOWES, 479-5693 or OLYMPIC REALTY LTD., 385-5741 anytime.

DUPLEX WANTED
2 or 3 Bedrooms each side, in good area. Client has sold his home and is ready to buy. Call Me: CONNIE WEYLER, 388-6231 anytime, Island Pacific Realty.

WANTED

Side by side duplex or triplex, any location, that $30,000 will handle. Call TED CHARTRES, 386-2955 or res. 385-5508. Mayfair Realty.

247 COMMERCIAL OR INDUSTRIAL PROPERTIES

WAREHOUSE

On 9345 sq. ft. of M2 zoned land in James Bay with 7315 sq. ft. of space. Has 3 offices and general office space. Building constructed of concrete brick and can be heightened to a max. of 30 ft. for further development. Price open to offer at $169,000.
ROB FUKUSHIMA
386-3231 479-3408
BOB KERSHAW 385-1208
BLOCK BROS. REALTY LTD.

INVESTORS NEED

1. "R3 zoned property, any size or shape."
2. Commercial Lot, close in on a high traffic count street, must be zoned C-2, M-1, M-2 or M-3.
Call Bus. 388-6231. 24 hrs., GLENN NICHOLLS, RES: 598-7689 or GERRY FINNIGAN, 479-1040. Island Pacific Realty.

INVESTMENT $52,900

Two-bedroom bungalow situated on 54x107 foot lot. Zoned CIS i.e. Limited commercial — right on the corner of Hillside and Graham St. Exclusive listing with OLE KNUDSEN 598-2461 or 388-6231. Island Pacific Rlty.

GROCERY BUSINESS PLUS
Well established business in Courtenay showing an excellent profit and business increasing steadily. Included in this bargain is the 4 bedroom living quarters that any family will be proud to own. Call Chuck Perry, Nanaimo Realty (Court) Ltd., at 334-3124 for more information.

COLWOOD

Over 1 acre commercial with 2 houses. In excellent condition. One has full basement, 2 bedroom up and one down—The other is approx. 7 years old. No bsmt. 2 bedrooms. OOM hfg. Finished in knotty pine. Beautifully landscaped. Full price 597,500. Will Davies, 656-5002 or 388-6231. Island Pacific Rlty.

COMMUNITY ANSWERING SERVICE
Located in Courtenay, this business is growing every day and has the potential to keep expanding. Purchase price of $42,500 includes equipment and existing contracts. Contact Chuck Perry, Nanaimo Realty (Court) Ltd. 334-3124 for more information.

COMMERCIAL PROPERTY
One full acre, already zoned and ripe for development. Suitable for professional offices or retail grocery, etc. Good value at $124,000. MLS. HARRY COOK or ALAN U. POTTER, BROWN BROS. ON BLANSHARD 385-8771 (anytime.)

DUNCAN — DUNCAN — DUNCAN
Thriving Pizza parlor. Showing very good return. Excellent location, first class equipment and long-term lease.
746-4154 Ron Mathews 748-2360

DOWNTOWN

Commercial property of 90x120 with a one storey brick building of 50x120. Call
BEN PARENT
598-5166 385-2861
NEWSTEAD REALTY LTD.

INDUSTRIAL PROPERTIES
Corner lot, 19,000 sq. ft. for sale. Telephone Vancouver 681-4295 or 921-9761.

TWO COMMERCIAL LOTS, Stewart, B.C., with existing buildings, $6000 cash. 385-3887.

ZONED COMML. 2 OLDER HOMES APPR. $1,000 INCOME MONTH

Downtown — Ideal for small office bldg., approx. 6000 sq. ft. Price $95,000.

LOWER HILLSIDE NEAR GOV'T.

Ready and approved for 6000 Sq. Ft. Warehouse Bldg. Ideal service depot or direct sales. $85,000.

JOHN BISHOP
384-0581 (24 Hrs.)
Wills & Wonnenberg Realty Ltd.

PROFESSIONALS NEW OFFICE BUILDING TAKE ADVANTAGE OF YOUR TAXES!

Ideal for joint venture or group of doctors, lawyers, dentists, etc. Could also be strata title for each individual. Superbly built for low maintenance. Could not be built again today for the realistic price of $450,000.
Joe Blodgett 656-5653
Ernie Seronik 478-8696
J. D. BOSDET LTD.
120-727 Johnson Street 386-3128

ATTENTION DEVELOPERS
Prime Blanshard St. corner. Zoned C-2. Land area 11,047 sq. ft. with 105 ft. Blanshard St. frontage and 108 ft. side street frontage. Access from both streets to parking for 15 or more cars. Existing building could be renovated into excellent retail and office space. For further details contact:
ROBERT D. LAW
384-8124 478-9474
PEMBERTON, HOLMES LTD.
1000 Government Street

COMMERCIAL BUILDING SHAWNIGAN LAKE
4600 square ft. building leased to bank, real estate, marine hardware, sewing centre, emporium and one apartment. One of the fastest growing communities in B.C. Asking $69,900.

Adjacent to the above are 2 houses on one lot. Asking $35,500. Phone J. Ettema, Shawnigan Realty Ltd. 743-5311 or 743-2607 (res.).

UNIQUE OPPORTUNITY 60'X100' commercial water view lot in dontown Sidney. 2-bedroom cottage on property with new roof, fireplace, oil stove, presently rented. Contact owner on cash price of $37,500. 656-4640.

ON DOUGLAS ST. NEAR BAY St. Light industrial zoned paved lot, approx. 5,000 sq. ft. available for lease or will build to suit tenant. 386-6363.

ASKE HOLDINGS LTD.
Commercial and Industrial properties required.
477-9547 Res. 656-1162

250 HOUSES FOR SALE

Investors
SYNDICATE REALTY LIMITED
620 Broughton St. 386-7721

SAT. 1:30-4:30 2555 ASQUITH ST.

This beautiful home only five years old is very conveniently located close to all amenities — walk to down town. Three bedrooms on main floor, L.R. with fireplace, L-shape D.R. Large kitchen with sliding doors to sundeck. Downstairs, professionally finished rumpus room, fourth bedroom, full bathroom with powder room — terrific set-up for in-laws. Asking $59,950. Leo Pigert or Evan Williams in attendance. Call 386-7721 anytime.

OPEN HOUSE SATURDAY 1:30-4:30 FRANCISCO TERR. and VERA CRUZ PL (Off Tyndall)

Brand new deluxe three-bedroom family homes on the cul-de-sac Gordon Head. Some still under construction. Prices from $59,750. Leo Pigert in attendance. Call anytime.

SAXE POINT

Overlooking the strait and only seconds from Saxe Point Park this ½ duplex has w-w, floor-to-ceiling old brick fireplace, 3 bedrooms and more — the bsmt has a fireplace, roughed-in plumbing, heating installed ready for a rec. room or in-law suite. On cul-de-sac with loads of trees and privacy. Asking a realistic price of only $67,900. Please call J. H. Whalen, 386-7721 (24 hrs.)

WHITTOME'S
706 FORT ST 388-4271

OAK BAY 2175 KENDAL

Open for Inspection
SAT. 1:30-4:30

A fine FAMILY HOME situated on a LARGE LOT providing a good degree of PRIVACY; just WALKING DISTANCE FROM THE UNIVERSITY in the lovely UPPER LANSDOWNE area. Terrific accommodation with basement development increasing the total living area to over 2,000 SQ. FT.; including LARGE LIVING AND DINING ROOMS and four bedrooms and multiple plumbing, plus 24' RECREATION ROOM with FIREPLACE. Tops for location and value. FULL ASKING PRICE $85,000! Mr. Yells in attendance, 388-4271 — Res. 383-5039.

J. H. WHITTOME AND CO. LTD.

UPLANDS

Something Special
Superior family home 4 bedrooms, 3 baths, den with fireplace, large entertainment rooms. For appointment to view this lovely residence please call J. B. YOUNG 598-1818 or Park Pacific Investments 383-4124 anytime.

LOW PRICE RANGE
COOK+HILLSIDE AREA
An easy starter or retirement home in the lower 40's. Renovated new carpets, original interior woodwork, 2 bedrms, full basement with garage, good size lot for gardening. Very central. Good future investment. Call owner 595-4353 after 5 p.m. or 658-8956.

FAIRFIELD BY OWNER
Less than 1 [illegible] to tennis court, playground, and Beacon Hill Park. 3 blocks to the ocean. An attractive, updated 1700 square ft. home, with 4 bedrooms, fireplace, wall-to-wall, and pleasant easy care yard. Excellent value $53,500. No agents please. 386-0600 after 4 p.m.

NEW, NEAR SEA, OVER 1,300 sq. ft. of ranched styled living in area of fine homes, by builder anxious to sell, for details please phone 592-6625 or 595-0847.

OAK BAY
Modern 4-bedroom home. Private. 479-1026, 656-5115.

CHARMING, BASEMENT HOME, fireplace, modern conveniences, $42,900, $3,000 down. 595-6428.

2 BEDROOM HOME FOR SALE on 1960 Kaltasin Rd., Sooke. 477-4573.

FRANK BEAMISH REALTY LTD.
503 YATES ST., 385-5113
APPRAISALS — SALES

250 HOUSES FOR SALE

david burr LTD.

GARDENER'S PARADISE
Smaller starter or retirement home. Living room, large kitchen, two bedrooms and full high concrete basement in nice condition. The large lot is fully landscaped and is gardener's dream. Large steam heated green house. Lots of trees give this home a feeling of living in the country, but you are only 10 minutes to town. (MLS 12443). Priced to sell at:
$44,750
To view call:
Ron McConnan 384-9335, 598-7625

COUNTRY LIVING
1.79 acres of well treed property on Maple Bay Road. Has a small cottage and two small cabins, and a 12 foot trailer home. Piped water and also a year around well. Excellent terms can be arranged with good down payment. (MLS 12444).
$55,500
For further details call:
Ron McConnan 384-9335, 598-7625

CITY CORNER BUNGALOW
HANDYMAN'S SPECIAL
Just listed two 3-bedroom cottages. Living room with fireplace, very spacious kitchen, oil-forced air heat. Adjacent to each other. Lots approximately 49x77.
$27,000 EACH
To view call
Madge or Don Robbins
384-9335 or 384-9072
(MLS 11799 and 11837)

OAK BAY GOLF COURSE
This tastefully decorated 3-bedroom home must be neen inside in order to appreciate the many fine features that could not be envisioned by a drive-by. Backing onto the Golf course with an unobstructed southern exposure, this fine home features a large living and dining room, sun room, bright cheery rec. room with fireplace, billiard room, lots of storage, 2 carports and beautifully landscaped garden. Just 14 years old this home is offered at MLS 12084.
$98,000
Madge or Don Robbins
384-8335, 384-9072 Res.

OAK BAY 4 BEDROOMS
Custom designed contemporary 4 bedroom home situated on a quiet cul-de-sac close to the Village. Bright living room and rec room with raised hearth fireplace, modern kitchen, 35' sun deck, 3 bathrooms and cupboard space galore. This lovely home is priced at
$78,900
Madge or Don Robbins
384-9335, 384-9072 Res.

OAK BAY TUDOR PLUS EXTRA LOT
Built during the "Tudor" period by one of Victoria's outstanding architects, this well constructed home is situated on a corner double lot with the possibility for building on the extra lot. This lovely home has a large living room with fireplace, separate dinning room, spacious kitchen with dining area, 2 bedrooms on the main and 2 up. The full basement accommodates garage, furnace and storage. The garden is tastefully landscaped with an abundance of perennials. Close to Golf course and all services this property is being offered at MLS 12294.
$88,000
Madge or Don Robbins
384-9335, 384-9072 Res.

WILLS and WONNENBERG REALTY LTD.
1318 Esquimalt Rd. 384-0581

OAK BAY DOLL HOUSE
Updated and cute as can be — one bedroom, but add more if needed. ML listed at $35,900 and situated at 2057 Kings — DRIVE BY to see it from the outside — PHONE me to see the inside, RUBY REID at 384-0581.

SPACIOUS THROUGHOUT
See inside this 2 bedroom, basement home — features quality carpeting, good sized rooms, separate dining room with bay window, utility on main floor — over 1300 sq. ft. and asking only $42,000. New ML off Gorge E. Phone RUBY REID or C. WONNENBERG at 384-0581.

$39,900
WALK to WOOLCO Centre, bus at door — 2 bedroom, basement home — some contents included. Phone RUBY REID at 384-0581.

DUPLEX ZONED

2-bedroom home on a high beautifully landscaped 10,000 sq. ft. lot, for the low asking price of $48,500. For full information Call C. WONNENBERG, 384-0581.

SEAVIEW DUPLEX

Overlooking Naden and Sooke hills, 2-bedrooms one side with addition per room down. Other side has two bedrooms with an extra inlaw suite. Top value at $85,000. Contact C. WONNENBERG, 384-0581.

ROCKLAND

This 8 month old beauty nestled between Rockland Ave. and Richmond St. on a tree-lined lane has all the amenities that anyone could desire. Landscaping has almost been completed on the 15,000 sq. ft. lot but there is still room for the purchaser to use his own imagination. The 1600 sq. ft. house has 2 sets of plumbing on the main floor with good sized rooms throughout including the 3 bedrooms. Asking price is $99,900. Contact C. WONNENBERG or F. WILLS, 384-0581.

NEAT AS A PIN

Just listed. Attractive 2 bedroom non-basement home. Very economical retirement or reduced maintenance property. Nice level fenced lot has some magnificent trees. Convenient yet private. Low taxes, $43,900, asking price. Call C. C. ESHOM, 478-5768.

THIS IS NO ORDINARY HOME. Located in quiet, carefully planned subdivision, on an extra large corner lot. Panoramic view of huge farming valley, some trees, carefully tended neighbourhood gardens. The house has 3 bedrooms up, master ensuite, 1 huge bedroom down. Cathedral entrance, rock facing on exterior, hand carved wood hand rail [illegible] entrance hall. Upstairs fireplace is brick wall to wall with planter on one end, wood panelling throughout living room. Downstairs is developed with very striking rec. room, incuding stone fireplace also wall to wall and built bar. Also a game room and third bathroom with shower. Very large sundeck, carport to enjoy the ever changing valley from. Total finished area 2,300 sq. ft. Asking $75,000. For appointment to view call 652-3572 (by owner).

EXCEPTIONALLY FINE FINISHING on 2 new homes for sale on Blossom Park Road off Prosser in Saanichton. 1. U-shaped, 4 bedroom executive home. Medieval entrance, double carport, access to sundeck from either living room or master bedroom. Extra fine quality carpet, attractive wood spindal in entrance hallway. Two three-piece baths. Total finished area 1,580 sq. ft. Asking $64,000. By owner-builder. 2. Three bedroom, charming arch entrance with brick facing on exterior, unique custom design wall to wall, brick fireplace. If you hurry you can still choose carpet and cabinets. Asking $60,000. By owner-builder. To view call 652-3572 for appointment or drop by 7629 or 7632 Blossom Park Rd. during weekdays.

CUSTOM-BUILT HOMES

Most reasonable guaranteed, free plans from stock. Kasapi Construction. 538 Dupplin Road. Phone 386-6191. Member Victoria H.U.D.A.C.

$49,900
Brand new 3-bedroom, no basement home. Large 10¾% mortgage. 479-6776, 479-7855.

250 HOUSES FOR SALE

SSG
SWINERTON, STEWART CLARK LTD.
1318 Blanshard 385-2481

OPEN HOUSE
1886 VENTURA WAY
TODAY — 2 to 4 P.M.
ADD THIS UP!
1. LOCATION: Friendly young residential area — on a peaceful cul-de-sac off Gordon Head Road — a few short blocks from bus line, all school levels, Racquet Club and University.
2. ACCOMMODATION: An exceptionally bright and cheery home featuring spacious entry and through halls, open, natural wood finish ceilings, all oak floors, panelled Living Room overlooking the serene garden scene, Dining "L" opening to sundeck, deluxe Kitchen-Family Room combination, 3 well-proportioned bedrooms, 1 and ½ baths, open stairway to lower level comprising spacious, well finished Rec Room, 2-pce. washroom, laundry room and space for those bonus bedrooms.
3. GROUNDS: (Approximately 75x109) beautifully landscaped, yet easily maintained.
TOTAL: Happiness and convenience for the WHOLE FAMILY.
PRICE $66,500.
385-2481 ED JUPP Res. 592-1019

OWNER TRANSFERRED—
HANDYMAN NEEDED!
PRICE $38,900
Mostly renovated, full basement semi bungalow requires a budget-minded HANDYMAN to put a few finishing touches on some not yet completed projects. Comprises 19x14 carpeted LR, 13x10 sep. DR; large modernized kitchen with breakfast bar, 3 BEDROOMS (2 in basmt) 2 BATHS, tidy 65x111 fenced lot. EXCLUSIVE. DRIVE BY 3225 Shelbourne St. Exisiting mtge may be assumed. Name your POSSESSION DATE. For appointments to view interior, please call:
Office 385-2481 ED JUPP Res. 592-1019

LANGFORD AREA AMONG NEW HOMES
PRICE $47,500
A very clever floor plan and beautiful decor makes this cathedral entry, 2 or 3 bedroom home a "must see" for most homeseekers. Comprises 15x22 LR with RH Fireplace, DR, brick and electric kitchen with breakfast bar, 4-pce. vanity bath, full 8' basement with R-I BR and partially completed Rec Room. Situated on a large, high fenced lot with rear patio. MLS. For appointments to view, please call:
Office 385-2481 ED JUPP Res 592-1019

NEW 3 BEDROOM HOMES NOW UNDER CONSTRUCTION
Here is your chance to purchase a new family home and PICK YOUR OWN COLOURS for floor coverings, bathroom fixtures and kitchen cabinets. Features include diswashers, W-W carpets, 2 bathrooms with third RI, and the front yards landscaped. These fine family homes are located on a cul-de-sac close to Town and Country S.C. Prices range from $61,500 to $64,900 with flexible financing available.
Listed EXCLUSIVELY with
Sid Custance 598-7781

OPEN HOUSE Aspen Place Fri. and Sat. 1:30-4:30 p.m.

SUBDIVISION
Custom homes in Cadboro Bay off Arbutus Road. This quality subdivision with underground services (has mortgages already arranged, if required) Allows the quality orientated purchaser to choose his own decor and exterior design.

FOR PRIOR VIEWING CALL
388-9172

OPEN HOUSE Fri. and Sat. 1:30-4:30 p.m. NEW! WATERFRONT INLET HOMES

Two new panoramic water view houses designed with tomorrow in mind. When seclusion will be hard to find not out of reach of town, (3 miles from Victoria) or your pocket book.

FINANCING ARRANGED
(Trans-Canda Highway side of Portage Inlet, watch for sign on left past Grange Rd.)

FOR PRIOR VIEWING CALL
388-9172

fmt FARMERS & MERCHANTS TRUST
"REAL ESTATE HAS A PRICE"
"INTEGRITY IS PRICELESS"
731 FORT STREET

GORDON HEAD SPLIT LEVEL

Immaculate 3-bedroom home, just redecorated and new top quality wall-to-wall carpeting installed. This is a better built home that has been pampered for 11 years. Fully landscaped with fruit trees and low rock walled patio. Extra large sundeck over carport. Laundry room, ½ bathroom, recreation room and work room on lower level. New low price, $63,500. MLS.
E. HIGGIN 477-8811
CADBORO BAY REALTY

SEA VIEWS OPEN HOUSE

SAT.—SUN. 1 TO 4
5520 ALDERLEY
Long, low rancher, 10 years old, ideal location, 1300 sq. ft., 4 bedrooms, 14'x18' living room, separate dining room, labour saving kitchen, with eating area, all with views over Gulf Islands, 2 full bathrooms, fully developed basement, large sundeck, double carport, nearly half an acre, located 4 miles North of Royal Oak, on quiet road among other beautiful scattered homes on equally large lots, not in a crowded sub-division. ½ a block to schools or school buses.
$79,900. (Terms)
ERIC A. MACFADYEN
Excel Realty Investment Corporation
388-7733 Res. 598-7729

SIDNEY DUPLEX

3 bedroom Side by Side Duplex, Quiet Street $62,500.
Call Gordon Stevenson
British American Realty Ltd. 385-1431.

BY OWNER, 3-BEDROOM STUCCO house, redecorated, drive-in garage, full basement. Marigold area. Price $44,500. 479-8650.

250 HOUSES FOR SALE

3400 DOUGLAS ST.
384-8001

OPEN HOUSE
MON. TO SAT.
2-4 P.M.
3965 SEQUOIA (off Arbutus)
$79,900
Move into the spacious luxury of this expertly planned 3 bedroom home. Grooved floor has a roomy foyer, large family room with fireplace and luxurious wall-to-wall, extra bedroom or den, and utility. Main floor consists of large beautifully designed living room with beamed ceiling and floor to ceiling white brick fireplace. Large covered sundeck off the dining room, family sized kitchen with lots of cupboards and storage. Three bedrooms, (master BR. ensuite) and four-piece bath. Fully carpeted (excepting kitchen and bathrooms). Double carport. Located in beautiful Cadboro Bay in a quiet cul-de-sac. Vacant possession. Seeing is believing, so make an appointment today — you won't be sorry!
ETHEL WALLACE
382-5998 384-8001
LEN TAYLOR
382-9485 384-8001

OPEN HOUSE
SAT. 1-4 P.M.
ROCKLAND $73,950
1260 REVERCOMBE (off Moss)
Immediate possession 3 bedrooms, basement, stucco home with distant sea view. 60x160 landscaped lot. View on Sat. with:
384-8001 STAN SAGE Res. 384-4347

1760 BAY ST.
OPEN HOUSE
SAT. 1:30-4 P.M.
Cosy 2 bedroom full basement stucco bungalow, room for 2 extra bedrooms upstairs. ½ block from Jubilee Hospital. Perfect starter or retirement. Must be sold. Asking $41,500.
MARGARET JOHNSTON
384-8001 477-1763 (Res.)

OPEN HOUSE
958 TERRACE AVE.
SAT. 2:30-5 P.M.
Turn off Rockland Ave. onto the winding interesting street of mature oak trees and gracious older homes. Set on a hill there are sea glimpses, a secluded patio and charming back garden. 11 year old 4-bedroom home is spacious with 1470 sq. ft. on the main and a developed basement — a perfect family home. Asking $81,500. For prior viewing:
CHES or MERLE HAYS
384-8001 659-5663 (Res.)

OPEN HOUSE
SAT. 1:30-3:30
IN BEAUTIFUL BROADMEAD
4493 EMILY CARR DRIVE
See our display ad in Friday's Times and Saturday's Colonist then join me there!
JEANNIE DEWHURST
384-8001 477-6040 (Res.)
THE REALTOR WHO BELIEVES IN BROADMEAD

OPEN HOUSE
3609 RICHMOND
SAT. 1:30-4 P.M.
Close to University — charming 4-bedroom older character home on large lot. This tastefully decorated house must be seen to be appreciated. The main floor consists of a large family sized kitchen with eating area — entertainment sized dining room and living room both with dark oak plank floors — sewing room. 2nd floor boasts four large bedrooms; two with balconies. A decorators delight, priced to sell at $67,500. Join our representative there. 384-8001.

EXCEPTIONAL BUY!
LARGE PRICE REDUCTION
OPEN HOUSE SAT. 1:30-4 p.m.
4919 CORDOVA BAY ROAD
Enjoy the sweeping sea views. Walk the beach — It's at your doorstep. Swim in your large all day long. Relax and entertain on your patio — it is spacious and completely private. Take pride in your beautiful home — Custom built on .67 acres. A large gracious living room and adjoining dining area, a dream kitchen furnished by "Long Bell", 4 large bedrooms, 2 baths, family room, sun room, sauna and more. Owners are moving and will consider all reasonable offers. MLS 11849, NOW $148,000.
MARION HOPKINS or
JESSIE McGRATH
384-8001 Res. 592-4351

OPEN HOUSE
SAT. 1:30-4 P.M.
PRICE FURTHER REDUCED TO $86,900
151 DURRANCE RD.
Vacant, ready to move in. 5.65 acres of beautiful fertile land with year round creek passing through. 12 years old, nine room home, eight stall barn and a feed and machinery shed. Adjoining 15 acres can also be purchased. Other side has two bedrooms with an extra inlaw suite. Top value at $85,000. Contact C. WONNENBERG, 384-0581.

OPEN HOUSE
1133 BALMORAL
SAT. 1-4 P.M.
Charming family home. Completely remodelled. Large living room and dining area. Big rooms upstairs. Separate kitchen, 3-pce. bath, 3 bedrooms and back lane. Asking $34,500. In Attendance:
PETER TER VEER
384-8001 Res. 479-1588

OPEN HOUSE
619 POLYANTHUS CRES.
SAT. 1:30-4 P.M.
On a quiet crescent off Glanford, near the elementary school and in a pretty area of 2-year old homes. Attractive 4-bedroom home with rock fireplace, beamed living-dining room. Good development down. Vendor is transferred and must sell. Asking $57,900.
CHES. or MERYLE HAYS
384-8001 Res. 658-5663

WELCOME TO GREENLANDS!
OPEN HOUSE SATURDAY 1:30-3:30
2294 GREENLANDS — $89,500
2298 GREENLANDS — $92,500
GREENLANDS — your choice of 2 exceptional homes — both with cathedral entrances, wall-to-wall throughout, large master bedrooms with hugh walk-in closets and your own 4-pce. bath. Exceptional main floor areas — one 1560 the other 1620 plus full roughed-in basements for extra rooms, fireplace and 3rd bathroom. GREENLANDS — where creative land planning leads to BETTER LIVING. Turn off Arbutus onto Ebony or Lexington and watch for signs. In attendance:
WALLY MILLIGAN
384-8001 Res. 598-2017

OPEN HOUSE
4276 GLANFORD AVE.
SAT. 1:30-4:30
Large, modern bungalow 400' back from the street for seclusion and quiet. .61 acres; views of Olympics and Sooke Hills. Spacious entrance hall to 29' living room, 11' dining room. Sundeck leads from a real density-den. The full basement has a 30' rumpus room, extra plumbing and suite if desired. The huge workshop with it outsize windows is bright like the out of doors. 384-8001, DAR GARSIDE.

OPEN HOUSE
779 WESTBURY
SAT. 1-5 P.M.
Appealing, 3-bedroom, family room, built and decorated with distinction and taste. Set in a jewel of a lot with a parklike setting of Maple, Fir, Cedar and Dogwood trees, tastefully fenced on a quiet dead-end street. Very reasonable financing. A home you will love the moment you set eyes on it. Price $84,500. MLS.
384-8001 BUD ZUCK Res. 598-7215

250 HOUSES FOR SALE

3400 DOUGLAS ST.
384-8001

OPEN HOUSE
SAT. 1:30-4 P.M.
OAK BAY — UNIVERSITY
2083 RENFREW ROAD
$110,000
Superbly constructed 15-year-old bungalow on large beautifully landscaped lot in the heart of one of Victoria's finest residential districts. A total of 2800 sq. ft. finished on main and lower floors includes 4 bedrooms, 2½ baths and special features such as — a large separate dining room, an unusually attractive and spacious sun-room (or family room), and an extra large recreation room with open fireplace. A completely modern kitchen, laundry room, and an abundance of cupboards, and storage space round out this exceptional home. Outside facilities include a double carport, and ample room for boat or trailer. Exclusive listing with:
ROSS FLETCHER
384-8001 Res. 595-7155

GREATEST BUY IN TOWN
JUST LISTED
$41,000
Oldie but Goodie! 2 baths, 3 bedrooms in Gordon Head. Large Lot. Phone now!
JEANNIE DEWHURST
384-8001 Res. 477-6040

WATERVIEW — OAK BAY
We have just listed a beautiful home in Oak Bay with a view absolutely unsurpassed — The house sits high — has three good sized bedrooms — den a spacious family room off the kitchen with full view of the water — large living room — large kitchen with good eating area — recreation room downstairs — beautifully landscaped — easy care — double carport — any many extras — $129,900. Please call the MCGREGORS at:
384-8001 or Res. 477-3675

ROYAL OAK
More than 3,000 sq. ft. of modern bungalow. Four bedrooms could be six. Den, enormous sized home, extra bedroom or den, and utility. Main floor consists of large beautifully designed living room with beamed ceiling and floor to ceiling white brick fireplace. Large covered sundeck off the dining room, family sized kitchen with lots of cupboards and storage. Three bedrooms, (master BR. ensuite) and four-piece bath. Fully carpeted (excepting kitchen and bathrooms). Double carport. Located in beautiful Cadboro Bay in a quiet cul-de-sac. Vacant possession. Seeing is believing, so make an appointment today — you won't be sorry!
ETHEL WALLACE
382-5998 384-8001
LEN TAYLOR
382-9485 384-8001

OPEN HOUSE
SAT. 1-4 P.M.
ROCKLAND $73,950
1260 REVERCOMBE (off Moss)
Immediate possession 3 bedrooms, basement, stucco home with distant sea view. 60x160 landscaped lot. View on Sat. with:
384-8001 STAN SAGE Res. 384-4347

1760 BAY ST.
OPEN HOUSE
SAT. 1:30-4 P.M.
Cosy 2 bedroom full basement stucco bungalow, room for 2 extra bedrooms upstairs. ½ block from Jubilee Hospital. Perfect starter or retirement. Must be sold. Asking $41,500.
MARGARET JOHNSTON
384-8001 477-1763 (Res.)

OPEN HOUSE
958 TERRACE AVE.
SAT. 2:30-5 P.M.
Turn off Rockland Ave. onto the winding interesting street of mature oak trees and gracious older homes. Set on a hill there are sea glimpses, a secluded patio and charming back garden. 11 year old 4-bedroom home is spacious with 1470 sq. ft. on the main and a developed basement — a perfect family home. Asking $81,500. For prior viewing:
CHES or MERLE HAYS
384-8001 659-5663 (Res.)

OPEN HOUSE
SAT. 1:30-3:30
IN BEAUTIFUL BROADMEAD
4493 EMILY CARR DRIVE
See our display ad in Friday's Times and Saturday's Colonist then join me there!
JEANNIE DEWHURST
384-8001 477-6040 (Res.)
THE REALTOR WHO BELIEVES IN BROADMEAD

OPEN HOUSE
3609 RICHMOND
SAT. 1:30-4 P.M.
Close to University — charming 4-bedroom older character home on large lot. This tastefully decorated house must be seen to be appreciated. The main floor consists of a large family sized kitchen with eating area — entertainment sized dining room and living room both with dark oak plank floors — sewing room. 2nd floor boasts four large bedrooms; two with balconies. A decorators delight, priced to sell at $67,500. Join our representative there. 384-8001.

EXCEPTIONAL BUY!
LARGE PRICE REDUCTION
OPEN HOUSE SAT. 1:30-4 p.m.
4919 CORDOVA BAY ROAD
Enjoy the sweeping sea views. Walk the beach — It's at your doorstep. Swim in your large all day long. Relax and entertain on your patio — it is spacious and completely private. Take pride in your beautiful home — Custom built on .67 acres. A large gracious living room and adjoining dining area, a dream kitchen furnished by "Long Bell", 4 large bedrooms, 2 baths, family room, sun room, sauna and more. Owners are moving and will consider all reasonable offers. MLS 11849, NOW $148,000.
MARION HOPKINS or
JESSIE McGRATH
384-8001 Res. 592-4351

OPEN HOUSE
SAT. 1:30-4 P.M.
PRICE FURTHER REDUCED TO $86,900
151 DURRANCE RD.
Vacant, ready to move in. 5.65 acres of beautiful fertile land with year round creek passing through. 12 years old, nine room home, eight stall barn and a feed and machinery shed. Adjoining 15 acres can also be purchased. Other side has two bedrooms with an extra inlaw suite. Top value at $85,000. Contact C. WONNENBERG, 384-0581.

OPEN HOUSE
1133 BALMORAL
SAT. 1-4 P.M.
Charming family home. Completely remodelled. Large living room and dining area. Big rooms upstairs. Separate kitchen, 3-pce. bath, 3 bedrooms and back lane. Asking $34,500. In Attendance:
PETER TER VEER
384-8001 Res. 479-1588

OPEN HOUSE
619 POLYANTHUS CRES.
SAT. 1:30-4 P.M.
On a quiet crescent off Glanford, near the elementary school and in a pretty area of 2-year old homes. Attractive 4-bedroom home with rock fireplace, beamed living-dining room. Good development down. Vendor is transferred and must sell. Asking $57,900.
CHES. or MERYLE HAYS
384-8001 Res. 658-5663

WELCOME TO GREENLANDS!
OPEN HOUSE SATURDAY 1:30-3:30
2294 GREENLANDS — $89,500
2298 GREENLANDS — $92,500
GREENLANDS — your choice of 2 exceptional homes — both with cathedral entrances, wall-to-wall throughout, large master bedrooms with hugh walk-in closets and your own 4-pce. bath. Exceptional main floor areas — one 1560 the other 1620 plus full roughed-in basements for extra rooms, fireplace and 3rd bathroom. GREENLANDS — where creative land planning leads to BETTER LIVING. Turn off Arbutus onto Ebony or Lexington and watch for signs. In attendance:
WALLY MILLIGAN
384-8001 Res. 598-2017

OPEN HOUSE
4276 GLANFORD AVE.
SAT. 1:30-4:30
Large, modern bungalow 400' back from the street for seclusion and quiet. .61 acres; views of Olympics and Sooke Hills. Spacious entrance hall to 29' living room, 11' dining room. Sundeck leads from a real density-den. The full basement has a 30' rumpus room, extra plumbing and suite if desired. The huge workshop with it outsize windows is bright like the out of doors. 384-8001, DAR GARSIDE.

OPEN HOUSE
779 WESTBURY
SAT. 1-5 P.M.
Appealing, 3-bedroom, family room, built and decorated with distinction and taste. Set in a jewel of a lot with a parklike setting of Maple, Fir, Cedar and Dogwood trees, tastefully fenced on a quiet dead-end street. Very reasonable financing. A home you will love the moment you set eyes on it. Price $84,500. MLS.
384-8001 BUD ZUCK Res. 598-7215

250 HOUSES FOR SALE

BOORMAN INVESTMENT CO. LTD. — 386-7521

2542 SHELBOURNE
OPEN DAILY 2-7 P.M.
(EXCEPT SUNDAYS)
Don't miss this opportunity to see and buy this fine 4-bedroom home with full basement, new furnace and watertank. New sundeck and 100-amp service also dryer hookup. A good buy at $43,900. TED KAY your contact anytime.
386-7521 592-7362

OPEN HOUSE
SAT. 1:30-4:30
2910 CEDAR HILL ROAD
Newer and spacious, well built (stucco, plaster, hardwood floors), 3-bedroom residence. Beautiful view, L-shaped dining room, built-in stove and oven in family-size kitchen. High basement with extra finished room. Owner bought and must sell quickly.
$51,900
OLGA ZACHARY
386-7521 592-2265

OPEN SAT. 2-4:30
777 FALKLAND RD.
½-ACRE
FOUR BEDROOMS
$78,000 ASKING
Hidden behind a brick fence on one of the nicest streets in South Oak Bay on a well manicured lot, check these features: four bedrooms, two full bathrooms, living room and dining room with beamed ceilings, recreation room with fireplace, newly redecorated and wall-wall throughout. The lot is ideal for a tennis court and swimming pool. MLS.
IAN BOORMAN
386-7521 592-3335

OPEN HOUSE
SAT. 1:30-4:00
OAK BAY
2141 NEWTON STREET
A delightful white stucco

250 HOUSES FOR SALE

SINCE 1887
Pemberton Holmes Ltd.
1000 Government St.

4609 SEAWOOD
TERRACE
Will Be
OPEN FOR INSPECTION
SAT. 7th JUNE 2-4 P.M.
For the convenience of those seeking a spacious WATER-FRONT home. This one was custom built by a well-known master builder less than 1 yr. ago. Decor and workmanship are superb. Accommodation is provided for a large family in its 10 rooms and 3 full bathrooms and 3500 sq. ft. of living area. One of Victoria's finest modern homes on almost ¾ of an acre and 90 ft. of seafront. An exceptional offering at $168,000. MLS No 11505. For prior viewing just call 384-8124. Mr. GREENE 385-0795.

OPEN HOUSE
SATURDAY, 2-4 P.M.
ARBUTUS — UNIVERSITY
2323 GREENLANDS
4 Br, 3 bathroom Postle built home available to those who are seeking quality. Magnificent slate entrance hall and field stone facing. Dble garage with work area, greenhouse and charming garden area with watercourse are additional features. The price is negotiable and the property is open to your inspection Saturday or sooner upon request. MLS
384-8124 BRIAN HIGGINS 592-2978

OPEN TO VIEW
SATURDAY 1:30-4:30 P.M.
4131 CORTEZ COURT
This home located on a quiet cul de sac off Feltham offers you an excellent combination of traditional styling and contemporary finishing featuring:
—4 or 5 bedrooms
—Floor to ceiling fireplace
—Bright convenient kitchen (w-d area off)
—Huge master ensuite
—Quality carpeting throughout
—Easy care lot
Realistically priced to sell at $62,900. For further information please contact
384-8124 JACK COLWELL 478-7387

NORTH SAANICH
1680 WAIN ROAD
SET AMONGST THE TREES
A country setting, combining a beautiful lot and a natural 3 br bungalow featuring:
—Quality carpeting throughout
—Natural landscaping
—3 baths, 3 bedrooms
—Formal dining rm.
—Family room
—Full length patio
Large kitchen and eating area. There are just a few of the fine features this rustic home has to offer. $67,900. For further information or a private viewing contact
JACK S. COLWELL
384-8124 478-7387

OAK BAY BORDER
$44,500
Quiet, nicely treed street. 2 BR on the main floor with 2 more in the full basement. Copper plumbing, adequate wiring, bright cheerful kitchen. To view call
384-8124 JOHN BELL 477-2562

EXCELLENT
AREA
Two new family homes on REDFERN ST. just off S. Foul Bay Rd. Both have approx. 1400 sq. ft. of living on the main floor, covered sundecks, 2 F.P's, 3 bathrooms, and easy care lots. One has a finished basement with large family room and games room. Priced to sell.
384-8124 R. I. MURPHY 592-7250

HOMER ROAD
3 BR'S, ONLY $55,500
Owners are transferred and will miss this well constructed 3 Br bungalow. M. Br carpeted includes 2 pce vanity ensuite, LR has brick FP and oak floors. Formal DR plus breakfast area of modern kitchen. Spacious deck off rear. Spotless condition. Full basement includes laundry area for W-D, workshop, den or rec area. Large D-I garage. New MLS. For extra information please call
C. A. CLIFF ANDERSON
384-8124 or 477-3994

TEN MILE POINT
SOPHISTICATED
FRENCH PROVINCIAL
FOUR BEDROOMS
From a wide entrance hall a gracious spiral staircase leads to 4 upstairs Br's with 2 deluxe bathrooms (1 ensite) Main flr, vanity guest 2-pce quality carpeted LR, DR and den with FP, fully equipped kitchen with modern appl. and laundry adjacent. Sundeck, Rec rm with FP plus down area with 2 pce and insulated work and storage area. Built 5 yrs, this is a quality home deserving unhurried personal viewing. Listed at $118,000. MLS 11838
STUART SIMPSON
384-8124 598-4056

BEAUTIFUL HOME
EXCELLENT LOCATION
1656 RICHARDSON ST.
FAIRFIELD
$59,900
A 4-BR, 2 bathroom home on a large lot. Quality construction and well appointed interior. Grounds are completed with both flower and vegetable gardens. An extremely attractive home. Drive by then call me regarding viewing.
JOHN F. COLWELL
384-8124 592-9828

$49,900
3-BR well built home at 2233 AMHERST DR, in Sidney now listed for immediate sale. Large yard, excellent for a young family — only 2 yrs. old and beautifully kept. Built-in garage, den and laundry room. Up to $45,000. Mtge. available at 10½%. This is an exceptional opportunity, and to view and discuss terms please call:
384-8124 BRIAN HIGGINS 592-2978

ACREAGE
4.5 acre fully equipped farm in prime farm area of N. Saanich Peninsula. Aluminum barn on concrete slab. All necessary farm machinery. Irrigation from 2 ponds. Good well for modern quality 3 BR house with attached apt. $290,000.
384-8124 J. F. HEALD 656-2806

CEN. SAANICH
11.9 acres executive estate. Original design for gracious living High on Mt. Newton, sweeping panorama of Malahat, Saanich Inlet and Verdant forest. 2 BR, 2 bath with attached studio apt. Modern kitchen, attached laundry room, dble. enclosed CP with lots of storage space. W-W carpet, well insulated modern electric home.
384-8124 J. P. BELL 477-2640
384-8124 J. F. HEALD 656-2805

DUPLEX
ESQUIMALT
$57,500
Older duplex completely renovated inside with WW carpet and modernized kitchens and bathrooms. 3 BR and 2 BR units both presently rented. New MLS. For further details call:
J. W. JERRY DOWNER
384-8124 or 383-3865

SUMMER RETREAT
PARKSVILLE
It is now time to make those plans for the summer holiday and those get-away weekends we all need. Located just south of Parksville and situated on 1-3 of an acre, overlooking the Straits of Georgia, is this 2-BR cottage. Features include:
1—LR-DR (12x32) together with a FP and windows overlooking the water.
2—Large kitchen with plenty of cupboards.
3—2 good size Brs.
4—3-Pce. bathroom.
5—Sundeck (off the Kit.) 18'x22' Great for barbecues.
6—Fantastic fishing and boating.
7—Vendor will carry the financing.
For further information call:
384-8124 A. J. FAULKNER 382-6852

TATTERSAL
CLOSE TO TOWN & COUNTRY
SHOPPING CENTRE $47,500
3 or 4 Br. are available to you in this good sized family home. It has a separate garage, and a full high basement. The house has WW carpeting throughout and the kitchen has been completely modernized. Just a GREAT FAMILY HOME IN A GOOD LOCATION. For viewing call
JOHN F. COLWELL

250 HOUSES FOR SALE

WESTMONT REALTY LTD.
27 CADILLAC
386-6796

OPEN HOUSE
SAT. 2-4:30
3239 LODMELL
(Off Isabelle & Happy Valley Rd.)
JUST A DREAM! 2-bedroom, no-step home with living room, fireplace, oak floors, dining area, modern kitchen with washer-dryer. 4-pce. bath, oil heat, double lot, low taxes. See this now—only $42,500. MLS 12601.
386-6796 KEN WRIGHT 598-2183

BELIEVE IT!
$30,000 full price. This spacious one-bedroom, near-new condominium features many extras such as swirl pool, billiard room, "super" hobby room, spacious lounge area. Substantial mortgage already to assume. Don't let this low price fool you. This is real value. MLS 12592.
386-6796 JOHN BUNYAN 477-4513

GOOD SOUND VALUE!
Come on out our way and smell the fresh salt air for yourself! Along with this goes a beautifully landscaped double sized lot AND a professionally finished 4-bedroom home. Here is room to roam in the living room with fireplace, dining room, den, family room, rec. room and a full basement. Large double carport with sundeck. Asking $87-900. MLS 12250
386-6796 JOHN BUNYAN 477-4513

FAMILY ACCOMMODATION
Good family home close to all amenities. Four bedrooms, 2 baths, living room with fireplace, dining room, full basement, parking area plus a fenced yard. Try your offers on the asking price of $37,900. MLS 10978.
386-6796 RICK KINNIS 477-9394

OLDER RENOVATED
Located in a good rental area. 4 bedrooms, living room, dining room, stucco exterior, Duroid roof, oil heat. Fine little home for a great start! Try your offers on $39,900.
386-6796 JOHN BUNYAN 477-4513

BECOME SPELLBOUND
After a hard day on the road come home to this serene country setting of 4.61 acres of green grass, trees, quiet country sounds. Lean back in your easy chair in the 2 bedroom, 2½ baths, full basement home with sundeck and just dream of peace. All this and more for only $69,000. MLS 12077.
386-6796 DAVE TAYLOR 384-2718

TOWN AND COUNTRY REALTY
3579 DOUGLAS STREET
382-7276

TOP OF THE WORLD
Most spectacular views are the feature of this immaculate 2 floor 3 bedroom home. Highest site in Victoria in quiet res. area $94,500. By appointment only. Allan Klenman.

3417 LUXTON
METCHOSIN
3 good bedrooms, spacious living room with fireplace, dining room and — get this, STUDIO SIZED FAMILY ROOM — IDEAL FOR DANCE, BRIDGE OR PIANO. Large 70x170 lot with plenty of room for boat, camper or trucks. $57,500, terms. Call A. Klenman, 592-9771.

CITY CENTRE
½ Bl. off Pandora. Here is an immaculate 2-bedroom no-basement home ideal for retirement or the young couple working in city. Full Price $45,000. By appointment only. Allan Klenman, 382-7276.

CHARACTER
$44,300
4 BEDROOMS
NEAR CRYSTAL POOL
Phone PETER DUECK, 382-7276 or 656-6060

DANE DEVELOPMENTS

BRAND NEW HOME
ONLY $48,900
E. SAANICH ROAD
You can't beat the value offered here on this quality constructed home offered for sale direct by builder.
Perfect for the young family or retirement couple, this home has 2 bedrooms up, 1 completed down, large living room with plush pile carpeting, lovely floor to ceiling stone fireplace, R.I. down, large sundeck and carport. Nice level lot in a country like setting, plus a large assumable mortgage.
CALL QUICKLY!
CONNIE CHANDLER
592-2449 or 595-3905

OPEN HOUSE
SAT. JUNE 7th
1:30 to 3:30 P.M.
129 EAST MADDOCK AVENUE
Well kept 3 bedroom, no basement home on large corner lot. Separate dining room, sunken family room or 4th bedroom. Oil heating. Large separate garage. Priced to sell at $55,900. MLS 12224. In attendance:
BARBARA LIEBENAU
477-0191 479-8389
Royal Trust Real Estate Dept.
4082 Shelbourne St.

OPEN HOUSE
Saturday
1:00-4:30 p.m.
5 New Homes
$48,500—$53,900
3 bedrms. 2 bathrms. full basement for these fantastically low prices. Drive out Stelly's X Rd. at W. Saanich Rd. Still time to choose your carpet colors. These are the last of 25 new Hucker homes. Prices will never be as low again. All trades considered. JIM RANSON of Westgate Realty. 479-5910.

FOR SALE BY OWNER, LOT with 3 bedroom no basement home. $30,000. 479-5312.

250 HOUSES FOR SALE

IPR
Island Pacific Realty Ltd.
3200 QUADRA 388-6231

OPEN HOUSE
1235 COLVILLE
SAT. 1:30-4 P.M.
2 bedroom, nice LR with W-W. Modern kitchen with eating area. Level lot, stucco exterior, asking $38,500. IRENE DALZIEL 388-6231 or 477-6380.

OPEN HOUSE
298 BEAUMONT AVENUE
SAT. 2-5 P.M.
Fine Duplex and Cottage, fantastic views from all units. Half acre lot, 3 garages. Beautiful trees and bushes. A great buy at low price of $85,000. Call now for earlier viewing: CONNIE WEYLER OR SUE WARKE 388-6231.

OPEN HOUSE
1:30 to 4:30 P.M.
SAT., JUNE 7
3975 SHERWOOD
A gracious two-bedroom Mahogany Rancher on just over ½ an acre in Queenswood area. This is a gardener's delight. Extra ½ acre lot optional. Now vacant. Priced to sell at $64,500. SUE WARKE. 479-7725
Island Pacific 388-6231

OPEN HOUSE
4551 MARKHAM ROAD
2 ACRES--$59,900
SAT. 1:30-4:30
Located just north of Royal Oak off West Saanich Rd. The house is in need of renovation but is basically sound with good wiring and plumbing. The property is fabulous, gently sloping with fantastic views. If you are not afraid of doing renovations come and see me there on Saturday. CHRIS GREIG in attendance. For prior information call me at 388-6231 or 479-7995.

LANGFORD BEAUTY
Lovely 4-bedroom plus family room home. Living room, dining room, semi covered Sundeck. Only 11 years old, lovely garden with greenhouse, vendor transferred, early possession. Priced to sell at $48,900. FREDDY STARKE 388-6231.

COBBLE HILL
66' long Mobile Home on just over ½ an acre with well and septic tank, power, etc. Can be purchased with low down payment. Close to all ammenities. Priced to sell at $33,500. Call: SUE WARKE or CONNIE WEYLER 479-7725 or 388-6231.

OAK BAY BORDER
4 bedrooms, 2 bathrooms, like new throughout. Asking $52,900. FREDDY STARKE 388-6231 or 479-3866.

CUL-DE-SAC LANGFORD
Extremely well built one-year-old. This executive type home has three bedrooms on main floor, with master BR en-suite. There are three bathrooms, and two fireplaces. Recreation room is large and tastefully finished. There is an extra bedroom in full walk-out basement. Large sundeck and fully fenced and landscaped. Asking $72,900. IRENE DALZIEL 388-6231 or 477-6380.

2,820 SQ. FT.
$39,900
A huge old rambling character home 1½ storeys. Upstairs and basement could easily be separate suites. 4 bdrms. presently. Dining and living rooms both have fireplaces. This home is in excellent condition. MLS. Drive by 660 Wilson then call: GLENN NICHOLLS 388-6231 or 598-7689.

SWAN LAKE
Four bedrooms, good size LR with w-w and fireplace, modern kitchen, full basement with large recreation room. New listing andasking only $46,500 with large 9% mortgage. IRENE DALZIEL 388-6231 or 477-6380.

OAKLANDS SCHOOL AREA
Two bedrooms, nice LR with fireplace. Lovely landscaped lot. Part basement with drive-in garage. New listing and asking $49,900. Quickly call: BEN GREIG 388-6231 or 598-3105.

WALK TO TOWN
Two bedrooms, large LR, pantry type kitchen. Two minutes walk from Douglas St. Asking only $37,900. BEN GREIG 388-6231 or 598-3105.

TWO OPPORTUNITIES IN SOOKE
Three bedrooms and full basement with large recreation room on ½ an acre. Asking only $48,500.
Eight-year-old, five-bedroom split level with double attached garage and workshop. All this on a usable acre with fruit trees and excellent soil. Asking only $64,900.
For either phone BEN GREIG at 388-6231 or 598-3105.

JAMES BAY
$36,900
A very solid, older character home. Offers 3 bdrms, fireplace and a full basement. Easy-care lot. MLS. Drive by 128 Rendall then call: GLENN NICHOLLS or GERRY FINNIGAN 388-6231 or 598-7689, 479-1040.

WALK TO WOODWARDS
3-bedroom, full-basement home, large living room with fireplace, redecorated, roof and exterior 3 years old. Price for quick sale at $37,900. MLS. BOB KOHLRUSS, 388-6231 or 598-7689.

INVESTMENT
$52,900
Two bedroom bungalow situated on 54x102 foot lot, zoned C1S i.e. Limited Commercial — right on the corner of Hillside and Graham St. Exclusive listing with OLE KNUDSEN 598-2461 or 388-6231.

QUEENSWOOD EXCLUSIVE GARDENER'S DELIGHT
2-bedroom cedar rancher on ½ acre lot. Must be seen to be appreciated. This home is looking for someone to give it some tender loving care. Delightful living room with huge fireplace and picture windows. Dining room is inline, with built ins. Huge utility room with all amenities. All sorts of surprises in store for you. This is priced at only $64,500 as it needs a new owner. Adjoining ½ acre parcel can be acquired if desired for $30,000.
For further information call:
SUE WARKE or CONNIE WEYLER
479-7725 388-6231 592-1961

250 HOUSES FOR SALE

IPR
Island Pacific Realty Ltd.
3200 QUADRA 388-6231

518 Sumas St.
Immediate possession. 3 bedrooms, full basement, stucco bungalow. Large living and dining room in-line, fireplace. Asking $37,900. Try your offer. Quickly call IRENE DALZIEL 388-6231 or 477-6380.

VIC WEST
Remodelled 3-bedroom home, close to schools with large lot, plumbed for washer and dryer. Asking only $39,000. Must be seen inside to be appreciated. Call: LARRY QUAGLIOTTI, 388-6231, 479-6609.

577 McKENZIE
(Off Carey)
$47,900
Nearly ½ acre of property, 3 or 4-bdrm, modern home on quiet cul-de-sac, garage, fireplace, and full basement. MLS. Call: GLENN NICHOLLS 388-6231 or 598-7689 or 479-1040.

SHAWNIGAN LAKE ROAD
Comfortable older 3-bedroom home in Mill Bay area on 2 acres of secluded property with pasture. $49,500. Mrs. McKeage 388-6231 or 479-5868.

COLWOOD
$59,950
Look! Look! Look! Almost half-acre secluded lot, 4 bedrooms, full basement, dining room, 3 baths, sundeck, ensuite plumbing, 6 years old. The owner has purchased elsewhere and must sell. Move quickly on this great bargain. MLS. Call: GLENN NICHOLLS or GERRY FINNIGAN 388-6231.

NEAR NEW BROADMEAD EXEC. BEAUTY TWO IN ONE
$114,000
This home is a Rancher at front, three stories at the rear. Over 3,000 sq. ft. of floor area in the exceptional 4 BR home, good financing at 10¼% and so many extras they are to numerous to list. For more information and to view this very special home call:- SHANE BEFURT 477-9730 or 388-6231.

JOHNSTON
REALTORS
APPRAISERS
385-2471
1306 BROAD ST. SINCE 1903

OAK BAY VILLAGE OPEN HOUSE
2630 CADBORO BAY ROAD
SATURDAY,
1:30-4:00 P.M.
Two-bedroom and den bungalow on the sunny side of the street. The most spacious of living rooms. A big dining room suite will fit with room to spare. Time will be well spent in this kitchen. Full basement with drive-in garage. Exceptionally well located to beaches, bus and recreational facilities. Be first to view this bungalow at $56,900 Simon Flett in attendance. 385-2471.

RETIRING?
Low set gleaming white 2-bedroom ranch bungalow close to Hillside Shopping Centre. Small easy-to-care-for lot. Be first to call Jim Murdoch 592-4530 or 385-2471. Listed at $38,500. MLS.

COUNTRY QUIET
YET CLOSE IN
3 BEDROOMS, BASEMENT
A spotless lovely home on a quiet dead-end street in an area of nice homes within easy walking distance to Hillside Shopping. Fenced garden, sundeck. Full high basement with rumpus room. Well priced at $57,900. MLS. Please call Jim Murdoch 592-4530 or 385-2471.

WILLOWS-OAK BAY REDUCED TO $56,900
Twenty-year-old beauty with those large rooms you don't get in new homes. White bungalow with thru' hall plan, brick fireplace in the living room, leaded glass door to family size dining room. You will enjoy the bright cabinet electric kitchen, 3 bedrooms, and 4-pce. bath. Full cement basement with additional room and drive-in garage. A delightful lot in lawn, shrubs, and flowers. This is a good buy at this reduced price. MLS.
385 2471
BILL McCULLOCH
479,4487

821 VIOLET
Cozy, stucco bungalow, 12 years old, LR with HW floors, stone fireplace. Compact kitchen and dining area. 2 bedrooms on main and 1 down. Garage in basement. Good lot overlooking park. F.P. $44,900. For further details, please call Bob Carter, 598-6143 or 385-2471.
Johnston and Co. Ltd.

BY OWNER RESIDENTIAL PLUS REVENUE
Owner's suite approximately 1,600 square feet, with seaview. Living room, 25'x14' with stone fireplace. Bedroom and dressing room. 1½ baths. Den, modern kitchen and dining room. All wall to wall good quality carpet. Plus 2 self-contained suites both seaview, 1 with fireplace. All wall to wall. Double carport with sundeck over, plus single garage. A unique property on approximately 2-3 acres, in a good area. Asking $125,000. Principals only please. No agents. Phone 477-8861.

OPEN HOUSE, SATURDAY 10-5 p.m. Deluxe Tudor, Brentwood Bay. $66,900. Executive quality residence located in desirable area, 3 bedrooms, full basement with finished rec room, two full bathrooms, large living room and dining room, dishwasher and intercom, large first mortgage at 10% interest. Must be viewed to be appreciated. 1255 Meadow Lark Lane, West Saanich Rd. north, right turn at Verdier, 652-2075.

250 HOUSES FOR SALE

HENDERSON REALTY
385-9741 Anytime

OPEN HOUSE
2-4 and 6-8 Daily
4354 SHELBOURNE STREET
New 3 BR, living room with white marble fireplace, full high basement roughed-in for more development. The builder will give serious consideration to all offers. For further information call Jack Parker, 598-8352 Res. or 385-9741.

OPEN HOUSE
GORDON HEAD
1557 FREEMONT
$58,900
Daily, Monday through Saturday, commencing June 9, 1:30 to 4 p.m. Only one year old, this home has 1290 sq. ft. of living space, with a full cement basement. 3 bedrooms on the main floor plus 4th down. 4-pce. bath plus 2-pce. off master bedroom. Living room, dining room and electric kitchen. Wall to wall carpet throughout. 2 fireplace, finished rumpus room and sundeck. To view now phone John Lukaz 592-1908 or 385-9741.

COLWOOD
Excellent family home of 4 or 5 bedrooms and 2 bathrooms, close to schools and other amenities. This property has an existing mortgage of approximately $39,000 at 11% which may be assumed. The asking price is $56,900. Call now
C.W. Arnold J.G. McCormack
592-6454 592-6214

EXECUTIVE VIEW HOME WITH SUITE AND SWIMMING POOL
Here is an exciting new listing on the Saanich Peninsula offering the very finest in construction, on hot water heat, full plaster, shake roof and over 1500 sq. ft. on the main floor. This rancher is situated just off the Pat Bay Hwy, with views toward Mt. Baker and the Gulf Islands, on ⅔ of an acre. A terrific home with additional revenue of $205 per month. And — Oh yes—the new filtered pool. All for $118,900 with terms to suit. Call Now!
C. W. Arnold J. G. McCormack
592-6454 592-6214

LEGAL DUPLEX
Drive by 116 South Turner. Beautifully reconditioned up and down duplex. Featuring large living room with fireplace, 2 bedrooms, kitchen and utility, new wall-to-wall throughout. Up—living room also with fireplace, one bedroom and kitchen. Up to date wiring and plumbing. Double garage. Asking $59,900.
Howard Tomlin 477-1327

NEW GLEN LAKE
$10,000 equity in your present home will enable you to move into this 3-bedroom, full basement guaranteed home at Glen Lake. Asking $51,500.
Howard Tomlin 477-1327

ESQ. LAGOON
Modern immaculate 2-bedroom home on ½ acre with unobstructed view of straits of Juan de Fuca, Olympic Mtns., Victoria City, Mt. Baker. 12x18 living room R.H. Fireplace, cabinet elec. kitchen with eating area. Full H.C. basement. Large finished bedroom with 3-pc. en-suite, plus 12x18 recreation room with fireplace. Many young fgruit trees, nice garden and greenhouse. Priced at $69,900. Purchaser will carry mortgage with reasonable down payment. Call anytime.
BILL McCARTER BOB GIBSON
592-3970 658-5153

UNIQUE WATERFRONT PROPERTY
—Sidney Shoal Harbour
—2.2 acres
—Asking $150,000
—Terms possible
—A rare opportunity
—Bill Kapteyn 384-7585

IT WON'T BE LONG
Before this beauty is finished. Large allowance for carpets, cabinets and fixtures. Pick you own colors.
—3 bedrooms
—1½ bath
—large lot with many trees
—the smell of the ocean
—In sunny Brentwood
—Bill Kapteyn 384-7585.

RITHET'S
for
Real Estate
Insurance
Appraisals
714 FORT
382-4251

OPEN HOUSE
SAT. 1:30-4:00
1539 NORTH DAIRY ROAD
Three bedroom Townhose close to all amenities and offering excellent living accommodation. No gardening — just enjoy the luxuries of life! Approx. 1500 sq. ft. and priced right on today's market at only $45,000. Exclusive.
R. JOHNSON or E. WILKINSON
W. MICHAELS O. DOUGLAS
382-4251 anytime

OPEN HOUSE
SAT. 2-4 P.M.
$53,250
To locate this FIVE BEDROOM charmer, only 10 minutes from downtown, drive out on Quadra until you reach the lovely treed, quiet, CHESTERLEA area, then turn left on LILY AVENUE, and you will find this home right at the end on a large corner lot at 4145 DOUGLAS. Living room has brick fireplace and w.w. carpet. 1½ baths. Sundeck. Come and see the rest! Further details on this exclusive listing from:
O. DOUGLAS or E. WILKINSON
382-4251 anytime

SIDNEY
2197 AMHERST
Nearly new four-bedroom home in excellent location and spotless condition. Large L-shaped living room with fireplace and dining room. Full cabinet kitchen with eating area. 1½ baths. Attached carport. Garden area ready for planting. Asking $48,900. For more information and to view please call:
E. WILKINSON or O. DOUGLAS
382-4251 anytime

1579 NOELLE PLACE
Attractive 3 or 4-bedroom home, large sunny kitchen with patio, family room and double garage, drapes included, financing can be arranged. $72,500. 477-1946.

250 HOUSES FOR SALE

OLYMPIC REALTY LTD.
385-5741

OPEN HOME
1008 JENKINS
SAT. 2-4 P.M.
Come and see this ideal starter. Close to all schools in the Glen Lake area. Has 3 bedrooms, 4 large kitchen, cozy living room, large lot. Asking only $40,500. For prior viewing call COLIN CRAVEN at 385-5741 or 386-8666.

OPEN HOUSE
10 - 10070 5th St.
SIDNEY
SAT. 1:30 - 4:00
Three bedrooms, two bathrooms, large living room and dining room with private fenced lawn with separate area for small garden. Storage shed for garden tools, etc. This home is in excellent condition and would suit the discriminating buyer. Vendor is anxious to sell so all offers considered on asking price of $36,500 to view and buy Call RAY MORRISON, 385-5741 or res. 477-8801.

OPEN HOUSE
3120 ESSON
SAT. 1:30 - 4:00
NEW HOME. Where can you get a 1200 sq. ft., 3 bedroom home for this price? 2-pce. bath off the master bedroom with full 4-pce. main bath. Separate dining room, floor to ceiling fireplace in attractive living room. The full basement has roughed-in fireplace with sliding glass doors to patio. Extra bath easily installed. Auto oil heat of course. Wall-to-wall carpeting. Asking $34,500. Try our trade plan. CALL ELLWOOD NAULT 385-5741 or res. 386-4150.

OAK BAY OLDSTER AT $41,500
Ideal home for young family starting out. A two-storey, three-bedroom home on a 45x118 lot located on a quiet Oak Bay street. Close to schools, and other facilities. Drive-in garage, low taxes. New Multiple listing. Phone us for details. AL TASSIE, 385-5741 or res. 384-9069, NEIL NORTON, 477-2919 anytime.

FIRE SALE
The house suffered third degree burns over most of its body, but could be rebuilt and has a new roof. The lot is .87 of an acre and is worth the price alone. Make an offer to $25,000 by calling COLIN CRAVEN at 385-5741 or 386-8666.

MODERN RESTAURANT BY THE SEA
URGENT SALE!!!
Opportunity is knocking for the right person. Owner is moving out of town and MUST SELL. Asking price of $125,000 includes property, building and almost-new equipment; 60 seat capacity; LICENSED dining room and small lounge area; coffee bar and take-out set-up. Excellent existing financing. Make an offer. Call MELODY VILLENEUVE, 385-5741 or res. 384-8563 anytime.

LARGE FAMILY WANTED
For this 5-bedroom home; 2 full baths; large living room; family size kitchen with lots of cupboards; full cement basement. Drive-in garage. Situated across from both high school and elementary schools. This home could easily be converted to a 2-bedroom home with in-law suite upstairs. Asking $42,500. Call MELODY VILLENEUVE, 385-5741 or 384-8563, anytime.

GORDON HEAD TWO YEAR OLD
Stone and stucco bungalow with four bedrooms, two bathrooms, living room with fireplace, separate dining room, large kitchen and basement with family room. Has carport and sundeck. Lot size 80x117. To view call me, then make an offer on $65,500. Carries first mortgage of $25,500 at 9% due 1978. MLS. Enquire about our guaranteed home trade plan. AL TASSIE, 384-9069 or 385-5741, anytime.

TRADES ACCEPTED
Trade your house or land on either of these beautiful homes or make an offer. Financing available.
3 BEDROOMS—$52,900. A charming family size home with 1200 sq. ft. of superior construction plus full high cement basement. Features living room with fireplace; dining room; utility room; good sized lot located close to schools and transportation. Capital Heights area.
3 BEDROOMS—$65,900. This home is located with view and access to Gorge Waters. Professionally landscaped; extra large rooms, including picture fireplace; dining room; ultra modern kitchen; family room; sundeck; drive-in garage; underground sprinkler system. Many, many extras.
To view these homes call ALBAN BOWES, 479-5693 or 385-5741, anytime.

National Trust
SINCE 1898

OPEN TO VIEW
SAT. 1:30-4:30
3234 HARRIET RD.
Excellent accommodation for the growing family. 3 bedrooms, spacious living, dining room and kitchen. Basement development including 2 pce. bath. Nice lot with good greenhouse, garden space etc. $49,900 ML 12013.
STAN JAMES
595-2961 592-3740

1360 RICHARDSON MAKE AN OFFER
—Tudor in deluxe condition
—3 bedrooms, den office
—2 full bathrooms, 2 fireplaces
—Large living and dining rooms
—Danish Teak cabinet kitchen
—Must be viewed to appreciate
—Lovely executive home — ML 11759
TED BOWDEN
595-2961 479-1479

COLQUITZ AVE. GORGE AREA
Just listed, a three-bedroom bungalow on a 54.5x192' lot, new bathroom fixtures, family size kitchen, large sundeck off kitchen area, full basement. Price right at 38,500. To view call:
DES DESJARDINS
388-5451 (24 hrs.) Eves. 385-8925

NORTH OAK BAY, NEAR UNIversity. Beautifully maintained, superbly constructed 4-bedroom home with large spacious rooms. Quality carpeting, double garage, deep lot, mature firs. $83,900. Excellent financing. Owner. 598-4347.

LOW TAXES—PRIVACY
Central Saanich, Mt. Baker views. About ½ acre, 118' frontage. Many varieties of 12 year old trees and shrubs. 2 baths, 2 fireplaces, double carport. Low cost heating, $68,900. 652-3753.

PRESTIGE
At a price even you can afford. $59,800 asking price. Don't be afraid to put in an offer on this lovely new 3 bedroom home in Brentwood, corner Columbia-Bickstan. Phone 383-0551 evenings.

BY OWNER
$48,500 older two bedroom home, large living room, wall to wall two fireplaces, two bathrooms, third bedroom or den in full basement (possible rental unit) 479-7556.

250 HOUSES FOR SALE

CANADA PERMANENT TRUST
1125 DOUGLAS ST. AND 3647 SHELBOURNE ST.

Open Fri. 7-9
Sat. 1:30-4:30
1640 McRae Ave.
"Compact" 2 Bedrm. Immaculate home, with eating area in kitchen. Nice L.R. with F.P., and D.R. in line. Easy care garden Your Hostess ELEANOR BRAY 592-1130 or 477-0141.

Open Sat. 1:30-4:30
734 Lindsay
Royal Oak
3 Bedrm. Rancher. Nestled on ½ acre of seclusion. Over 1700 sq. ft. and only 4 years old, attractive floor to ceiling rock F.P., Separate L.R. and Family rm., 1½ bathrms., 4 foot cement crawl space. Must be sold. Asking $68,000. MLS. Call AUDREY GRIMSHAW in Attendance. 477-0141 or 592-2513. Anytime.

Open Sat. 1:30-4:30
1738 Garnet Road
3 or 4 bdrm. bungalow home. Full bsmt., immediate possession. Nice area. Shake roof and many other features. Price $62,500. MLS. PAT DOERKSEN 478-3432 or 382-9191 or MANUEL LOPEZ 384-9150 or 477-0141.

Open Sat. 2-4
977 Marchant
Seaview, Brentwood Bay. 1½ year old, 2 bdrm., full bsmt. home. Feature wall with slate F.P., sundeck, bsmt., roughed in for further development, including F.P. Priced at $56,500. BARRY THORNDYCRAFT at 477-8487 or 477-0141.

Open Sat. 1:00-4:30
119 Superior St.
Must See To Appreciate
Special attention given to every detail of restoring and remodelling this luxury home offering solid construction and modern comfort with traditional flair. Unique design kitchen WW throughout. Lg. living and dining rooms with FP and antique buffet. 3 bdrms., 3 bathrooms. Huge new sundeck with new R.I. rm. below. Ample parking, paved driveway. Landscaped large lot. Call MARGE SHORE 479-8977 or 385-9894 or office 382-9191.

Open Sat. 1:30-4:30
31 Armine Terrace
Off Richardson in a quiet cul-de-sac you will find this delightful 2 bedroom stucco bungalow with seclusion in the private back garden. Two piece plumbing down — also a rec. room. A real find at $59,700. IRENE VAN will be your hostess. Prior viewing by phone 392-9191. IRENE VAN 384-9191 or MARY WOOD 592-2647.

Open Sat. 1:30-4:30
2380 Church Rd.
Sooke
A rare find! 3 bedroom home plus 2 bedroom in-law suite (or 5 bedroom family home) plus one acre for chickens and ? 3 sets plumbing — 2 fireplaces. Ill health forces sale. Priced right a $57,900. Open to offers. MARY WOOD 382-9191 or 592-2647.

Open Sat. 1:30-4:00
999 Glen Forest Way
4 bedrooms, full basement on 2 acres now reduced to $64,500. Owner transferred and offers immediate possession. Double master BR en-suite. Over 1500 feet finished living area. Your round stream in park-like setting at year. (Off Happy Valley Road) PAT DOERKSEN in attendance. 478-3432 or 382-9191. MLS

Open Fri. and Sat.
2-4 p.m.
237 Sims
An ideal starter home for only 37,900 with 3 bedrooms, plus den. Completely redecorated inside WW shag throughout. No bsmt. Close to Hampton Park. HEATHER GAMMON 478-2607 or 382-9191.

Character Home
Beautiful 4 or 5 bedroom, large older home in mint condition. Open staircase, built-in benches, all the features of a Victoria delight. Located on 60x120' property in Fairfield area. Completely updated and in meticulous condition. MLS. 64,900. SID HASLAM or GRAY LAITE
477-1994 or 656-5267.

Grange Rd. Beauty
Renovated top quality 3 bedrooms, LR and FP, DR, din smart deluxe kitchen 4 pce. and 2 pce. bathrooms. The exterior characteristics enhance the meticulous interior. Located on 65x143' property. $65,900 MLS. SID HASLAM or GRAY LAITE 477-1994 or 656-5267.

Hillside Area
Recently renovated, 2 bedroom, LR with fireplace, WW new kitchen and bathroom, basement, in very good condition. Priced at $37,900. MLS. SID HASLAM or GRAY LAITE 477-1994 or 656-5267.

Scott Street
Drive by, but don't disturb owners, 2826 Scott St. 2 beds up, 1 down, LR with electric fireplace, large family kitchen, built in range and oven, plenty of storage in this small, warm comfortable home. $35,500. GRAY LAITE or SID HASLAM 656-5267 or 477-1994.

Sidney-Value
49,500
Better than new, 3 BR full basement. Convenient location with lovely landscaped yard and garden area. Good financing. MLS 12382. F. SHERWOOD 382-1678 or 382-9191.

Hand Split Shakes
Boxed windows, Haida Scroll siding, Quarry Tile foyer, Cameo Marble Rock FC-RH fireplace are just a few of the numerous special features in this spacious custom home. Of the total 3300 sq. ft., 2400 have been luxuriously developed providing 4 Brs., plus all the niceties for enjoyable family living. Exceptional value asking $114,000 (ML). For detail and viewing call HERB MCDANNOLD 658-8844 or 382-9191.

Oak Treed Tudor Uplands
An excellent value in this prized location. Family tudor 3 bedrooms, 2 baths, recreation room, kitchen with eating area, separate den. Tudor features include hand adzed beams, window seats, leaded window and much more. Ex. $109,500.
GRAY LAITE or SID HASLAM
656-5267 or 477-1994.

Gorge Area
4 Bedrm. family home, plus in-law suite. Oil H.W. Heat. Drive-in garage, fenced yard plus much more for only $45,900. MLS 12184. WALT SLOCOMB 383-4035 or 477-0141. (24 Hrs.)

1975 Models
$63,500
Two new homes on a new cul-de-sac of fine homes. All electric heat, 3 bedrms., 2 F.P.s, and a large 10½% mortgage makes thone a most desirable investment. Close to schools, buses, shops and Mount Douglas Park. Arrange for an inspection before somebody else does. Phone A. J. "SANDY" CRAWFORD at 477-0141 or 477-1561.

Six Months New
Enjoy mountain view from your Tudor style, 3 bedrm, 1½ bahtrm. home. Plush carpeting, extra room completed downstairs, good financing, all for an asking of $53,900. JACK COOKE at 477-4842 or 477-0141.

Canada Permanent

250 HOUSES FOR SALE

CANADA PERMANENT TRUST
1125 DOUGLAS ST. AND 3647 SHELBOURNE ST.

Farmer's Choice
(Near Cordova Bay)
Nearly 3 acres of good soil, all fenced and nicely treed. Ideal for horses, cows, chickens or garden. Two barns, a storage shed and a greenhouse are also included plus a newly renovated 4th bedrm. home containing 1500 sq. ft. For those who want privacy, or escape to nature, without going too big or too far this has to be the place. Asking price of $105,000. View by appointment only A. M. "SANDY" CRAWFORD at 477-1561 or 477-0141.

Space! Space! Space!
This 4

250 HOUSES FOR SALE

P.R.B

P. R. BROWN AND SONS LTD.

OPEN--OPEN

SAT. 1:30 - 4:30
10290 Bowerbank
SIDNEY—$48,500
Immaculate 3 BR in good area. Compare this one for quality. Has sparkling hardwood floors, white brick fireplace on panelled feature wall. One BR in basement with room for another as well as a roughed in rec room with fireplace. Owner transferred to Edmonton.
385-3435 ROY ANDERSON 477-5057

—P.R.B.—

MODERN SEAVIEW PROPERTY OPEN HOUSE SATURDAY, JUNE 7 2 TO 4 P.M. 909 WOLLASTON STREET

A modern, well-built home enjoying extensive views of West Bay and the Olympic mountains, from an elevated location. The house features spacious luxury, has living room with fireplace, dining room. Well planned kitchen with dishwasher, electric countertop barbecue, a 33'x16' den with fireplace, four bedrooms with two bathrooms, ensuite, plus a 4-pce. bathroom, and a 31'x13' recreation room. All the rooms are well finished and tastefully decorated. Close to schools and all amenities, priced at $87,500, and is good value, see it Saturday 2-4 p.m. with
STAN WINTERBOTTOM
385-3435 Res: 598-2253

—P.R.B.—

MUST BE SOLD

Asking $47,500. Will present all offers. White stucco bungalow in beautiful garden setting in the West Bay area. 2 B.R. (possibly 3). Large 14x16 D.R. with Dutch door and view window overlooking the flower garden. 13x28 L.R. with shag and parquet floor. Rock planter and fireplace. Modern good-sized kit., separate utility room, separate garage with heater and workshop area. Secluded outside areas for leisure and dining. Due to illness MUST BE SOLD.

ROY ANDERSON 477-5057
AL VICKERS 652-2257
P. R. BROWN and SONS LTD. 385-3435

$5,000 Down Gordon Head OPEN HOUSE

10% financing on this magnificent residence close to UVIC. 4 bedrooms, 2 bathrooms, living room with floor-to-ceiling brick fireplace, 20' sq sundeck, rec room, sliding glass door to patio, full high basement for further development. Priced to sell today at $69,900, includes stove, fridge, washer, dryer, top quality thick pile carpeting and drapes. Fantastic steal for only $5,000 down and $541 monthly — immediate possession. Be sure to visit our open house bargain Saturday between 1 and 5 p.m. If you are a buyer please come early for this delightful home will sell fast. Look for our open house signs, 1870 Varsity and Gordon Head Road. For a preview today call Eric Saffer, 388-9158. C. S. Goode, Real Estate Agent.

NEWSTEAD REALTY
1637 FORT ST. 598-5166

VIC-WEST

Just completed decorating, new carpets and linos, one good sized bedroom, and a second smaller. Give an offer on asking price of $21,000. Call:
598-5166 BEN PARENT 385-2861

$44,000—$44,000

Two bedroom home, living room with fireplace, large, modern kitchen with eating area. Full basement. Plus on the same lot there is a one-bedroom cottage with living room, kitchen, renting for $130.00 monthly. Call:
BEN PARENT
598-5166 385-2861

Byron Price

and Associates Ltd.
804 BROUGHTON S. 385-2458

$34,900 Owner Will Finance

Try your down on this full basement, two-storey older home in Fernwood. Could be redecorated and made beautiful again. Open stairwell from entrance to two large bedroms up. Main has separate dining room. Small easy care lot. Call now.
385-2458 LEILA RYAN

UNIVERSITY BY OWNER

Attractive split-entry home, well maintained lot with mature trees on quiet cul-de-sac. Walk to University schools and shopping. Three bedrooms up, 1½ baths, large kitchen, dining room with bay window, living room with fireplace, carpet throughout. Fully developed lower level, with 2 bedrooms, ½ bath, large rumpus room with fireplace. $71,000. Sept. possession. 3947 Emerald Close. 477-6030.

3300 MAPLEWOOD
1,277 SQ. FT.
QUALITY 3-BEDROOM HOME

Sunken living room. Downstairs—professionally finished with 4th bedroom, bathroom and large family room which could be rented. Offers to $55,900. Private sale. 382-0718.

1719 SAN JUAN — PAY NO sales commission on this attractive one year old 1298 sq. ft. 3 bedroom home offered for sale by owner — featuring quality wall to wall, custom cabinet kitchen with dishwasher, 1½ baths, full basement ready for development and 3rd bathroom. Close to school, good financing. Immediate possession. $58,000. 477-6192.

$45,000 PRIVATE
Glen Lake area — three bedroom home. Wall to wall carpets throughout, built-in range, full basement, on large half acre lot. Drive by 967 Isabel, call 478-1051 or 478-6268.

OPEN HOUSE 1-4 P.M. SAT. AND Sunday, 9228 Mainwaring Road, North Saanich, 3 bedrooms, 2 bathrooms, den or family room. Double carport on half acre. Garden in. A beauty.

PRICED TO SELL
Charming older home, 3119 Glasgow Ave. near Mayfair shopping centre, try your low down payment. Call B. Leduc, 386-8401 or 652-3501, R. Douglas Agencies Ltd.

BY OWNER, 1 BEDROOM BUNgalow, separate garage, redecorated, large lot, $35,000. 383-7649. 3260 Glasgow Ave.

FOR SALE BY OWNER, REAsonable, 3 or 4 bedroom home, call between 5:30 and 9 p.m. 387-2578.

250 HOUSES FOR SALE

GARDNER REALTY Ltd.

385--7721

Thetis Heights

This 3-bedroom family home has a lot going:
—Large living room with Rock fireplace.
—In-line dining room.
—Bright kitchen with sliding door to sundeck.
—One and a half bathrooms.
—Family room with fireplace.
—Has full high and above ground level basement.
—Large 0.4 Acre lot, high location and quiet street.
All this and more for $55,900. NEW MLS No. 12577.
385-7721 BILL WEISS 598-8443

OAK BAY

One bedroom Condominium. Good location. Low maintenance cost. Close to all facilities. Full Price: $30,900.
385-7721 HAROLD WARE 598-4358

4 BEDROOM

This 4 yr. old home has all the accommodation for a large family. 4 Bdrm., living room with raised-hearth F.P., dining room with sliding glass doors to sundeck, rec room, (with built-in speakers), den and attached workshop, full high basement. Intercom throughout. Elegant drapes and swag lamp included. Exclusively listed at $53,900.
385-7721 KENT MacLEOD 595-4273

$54,900 4 BEDROOMS Large Workshop

Seldom do you find a lovely 4-bedroom white stucco home with a 20'x24' cement block workshop (or garage). There is paved parking for 6 cars including double carport. The lot is 79'x150', well landscaped with 3 large trees. Home has rumpus room and is immaculate. MLS 12012.
385-7721 CLIFF SALMOND 477-3626

4 BEDROOM

This well appointed 4 bdrm., 4-level split is ideal for family living. Large living room with F.P., dining room, family room, sundeck, full high basement and large lot (60x150) all adds to an excellent family accommodation. This 9-year-old home is ready for your inspection. Priced to sell at $63,900. Call now for this exclusive listing.
385-7721 KENT MacLEOD 595-4273

HIGH DONCASTER In the Clouds

Custom designed and built, this split level properly includes LR with fantastic stone fireplace, dining room with sliding doors thru to sundeck and adjoining garden entertainment area. Both bedrooms have separate sundecks plus master has 3-pce. ensuite! Basement is roughed-in for two more bedrooms plus kitchen, LR with FP and separate entrance providing complete in-law suite. Loads of parking outside and as much gardening as you wish. Almost complete 360 degree panoramic view of land, ocean and mountains — too beautiful for words! Drive by 3698 Kootenay Place then make your appointments to view! MLS.
385-7721 DALE BRIGGS 592-2978
CLIFF SALMOND 477-3626

DANE DEVELOPMENTS
Quality without compromise

ALMOST WATERFRONT! CADBORO BAY $110,000

THIS 4 BEDROOM EXECUTIVE HOME HAS EVERYTHING YOU HAVE BEEN LOOKING FOR! THIS IS A 2 STOREY HOME OFFERING 2500 SQ. FT. OF LIVING AREA. UNOBSTRUCTED BEACH VIEWS FROM THE BEDROOMS. 3 BATHROOMS. SOLID ROCK FEATURE WALL IN ENTERTAINING LIVING ROOM WITH FIREPLACE. FAMILY ROOM. DOUBLE GARAGE. PATIO. PLUS MORE. CALL CONNIE CHANDLER DANE DEVELOPMENTS 592-2449 or 585-3905

MANN

T. L. Mann and Associates Ltd.

OPEN HOUSE

SAT. 1-4
4247 SHELBOURNE
Mt. DOUG AREA

A lovely nearly new split-level home with 1500 developed sq. ft. located on a very roomy lot. Living room with arched F.P., bigger than normal dining room, bright cabinet kitchen. Family room and eating area off kit. 3 good size bdrms. 4-pce. bath and 2-pce. ensite. Room for 4th bdrm. etc. in bsmt. A sparkling clean home with some W-W and some H.W. Small low interest mtg. may be assumed. Priced at only $59,900. Call me now. MLS. 12527.
Ken Mann
Bus. 598-5144 Res. 592-7443

OAK BAY $39,500

The ideal inflation hedge. Start with this one or retire to it. Small square footage — approx. 800. Living rm. with F.P., 2 bedrooms, 3-pce. bath, bright kit. with E.A. full bsmt—enter from outside. All services updated. Roomy lot in desirable area. Close to shops, bus, schools, UVic bus line. Make your move now to the lowest price listing in Oak Bay. Call
Ken Mann
Bus. 598-5144 Res. 592-7443

Kasapi Construction

NEW GORDON HEAD

1200 sq. ft. 3 Br. 1½ bath, large living and dining room, sundeck, fireplace. Rough in F.P. and bathroom down.
Phone Anytime, 386-6191

250 HOUSES FOR SALE

Island Homes Ltd.
2504 DOUGLAS
386-7545

OPEN HOUSE 373 SPARTON RD. SAT. 1:30 - 4:30

CASUAL COUNTRY LIVING
2-yr.-old modern bungalow on lovely treed acre with valley view. Parklike surroundings, 3 bdrms., 2 bthrms., full basement. Liv. Rm. has heatilator fireplace. Fam. Rm., off kitchen has cosy Franklin stove. Vaulted ceilings with hand adzed posts and beams create a charming effect. Double glazed throughout. Asking $79,000. For further information call J. C. BAXTER, 385-7545.

OPEN HOUSE SAT. 1:30 - 4:30 307 COTLOW RD. OFF METCHOSIN ROAD

NEW 3 BDR. HOME $55,200 IMMED. POSS.
IMMEDIATE POSSESSION ON THIS BRAND NEW 3-BDR. HOME. FEATURES DISTINCTIVE FIREPLACE IN SPACIOUS LIVING ROOM. LOADS OF CUPBOARDS IN LARGE KITCHEN. 2 BATHROOMS ON MAIN FLOOR. FIREPLACE AND ROUGHED-IN BATHROOM IN BASEMENT. LOW TAX AREA. CLEAR TITLE. HOWARD MITCHELL, 479-4818.

4-PLEX CONVERSION

1610 Belmont. Excellent rental area. Solid older home, good potential for additional revenue. Priced at $67,500. Phone BILL PALFREY, 386-7545.

HIGH DONCASTER-CEDAR HILL GOLF COURSE DIST.

FAMILY HOME WITH A COMPLETELY FURNISHED IN-LAW SUITE. NEW ON THE MARKET. HIS HOME FEATURES 1426 SQ. FT. ON THE MAIN FLOOR. 3 BEDROOMS, 2 BATHROOMS W-W OVER HARDWOOD.

PLUS

LARGE IN-LAW SUITE COMPLETE WITH LIVING ROOM WITH FIREPLACE, ONE OR TWO BEDROOMS AND DOUBLE CAR DRIVE IN GARAGE. PANORAMIC VIEW FROM EACH FLOOR. CLOSE TO SCHOOL AND SHOPPING CENTRE. FOR VIEWING CALL PATRICK SNOW, 592-3931 OR 386-7545.

LANSDOWNE Properties Ltd

OPEN HOUSE SAT. 2-4 P.M. 2958 IRMA ST.

Close to city centre — on a cul-de-sac off Gorge Road this 3-bedroom, 3-bathroom home is of above-average finish and construction. With similar homes, high on a hill the view is spectacular from every window. Many unique features that must be seen to be appreciated. Call ADELLA ZARFT, 592-2431, res. 478-9607.

ONLY $22,900

Almost half an acre of secluded property with a 2 bedroom mobile home in the beautiful Cobble Hill area. Immediate possession. Don't miss this excellent value. Call ADELLA ZARFT res. 478-9607 or 592-2431.

SAANICH SEA VIEW

Character home on almost half an acre has 3 bedrooms, full height basement. Large kitchen with eating nook, lots of cupboards and space for dish washer. Separate dining room along side, large living room with F.P., all have ocean view. Beautiful garden with many fruit trees. Exceptional value at $44,000. Call ADELLA ZARFT res. 478-9607 - 592-2431

OCEAN VIEW

Spacious, deluxe 2-bedroom condominium in steel and concrete building. Spectacular ocean view from every window. A rare opportunity to find one like this, asking $44,000. For more details call ADELLA ZARFT, res. 478-9607 — 592-2431 MLS. 12212

DRIVE BY 2980 WASCANA

But please DO NOT disturb the owners. The vendors have bought and are anxious for an offer. This home includes liv. rm. with F.P., fully modern kitchen with eating area, enormous family room, large master bedroom, 3 bedrooms in total plus 2 full bathrooms and a large rumpus room with wet bar, full basement and 2 garages, asking $49,900. Call JOHN WEST 592-2431.

BROWN BROS. on LANSHARD
385-8771 (ANYTIME)
'People Helping People'

MT. DOUGLAS

3 bedrooms, large in-line living and dining room with fireplace. Full basement with toilet and shower and rec. room, drive-in garage and carport, landscaped lot. Asking $51,900.00. JOE RICKARD 385-8771 (anytime).

QUADRA Ideal for the Retired Country Living

Set well back off the Rd., you should see this beauty nestled amongst the trees on approx. ½ acre offering seclusion. Through hall plan with kitchen in the front, 24'x15' combination living room and dining room with cement patio off, facing the back. Spacious panelled den plus two twin sized bedrooms; 4-pce. bathroom; carport with workshop at rear. Asking $69,500. Call DOUG LAWSON 385-8771 (anytime).

FERNWOOD AREA

Bigger 3 bedroom family home in convenient area. Cosy living room with fireplace, family size kitchen, oil range and pantry. Full basement, copper plumbing, rewired ROOM furnace. Nice lot. Asking $40,000. Exclusive with CEC PEARCE. Res.: 386-3808.

RETIRE IN SAANICH West Saanich Rd.

A modern stucco 3-bedroom home with full basement and extra rooms. A large view lot with access from 2 roads and future potential, plus a specialty health food business with seating for 25 customers. The whole package for $75,000. MLS 11574. Call ALAN U. POTTER or CEC PEARCE.

Colwood Lake

Exciting new Dutch Colonial home, overlooking Royal Colwood Golf Course. 1,600 sq. ft. finished. Three bedrooms incl. huge master bedroom with walk-in closet and ensuite plumbing. Formal dining room, large eating area in kitchen, white brick fireplace in living room plus brick fireplace in huge entrance. Professionally color coordinated with shaked roof and cedar siding. Close to schools and shopping. Priced right at $64,500. Drive by 2830 Hagel Rd. then call:

RIDLEY BROS. DEVELOPMENT CO. LTD.
478-1721 Eves. 388-4773

2-BEDROOM HOME, 550 WHITESIDE, sundeck, plastered throughout, 5 years old, downstairs—shower, toilet, sink, wired for range, also living room with fireplace and 2 extr. bedrooms. 1 complete. Fruit trees. 479-6036.

250 HOUSES FOR SALE

JACK MEARS OAK BAY REALTY LTD.

"The Professional People"
Coast to Coast Real Estate Service

2194 OAK BAY 598-3321
3618 SHELBOURNE 598-3344

OPEN HOUSE
LUCKY No. 13—840 CRAIGFLOWER
SAT., JUNE 7, 1:00-3:00
At $38,000 you will not find another condominium with as many extras or custom built-in features as this. Phone for complete details, or view personally.

NEW LISTING — $69,900
A wonderful home for the active family. Oodles of room to park boat and camper. Above ground swimming pool. Large back garden. Four or five bedrooms, 2½ baths and a huge recreation room with fireplace. Master bedroom with its own lovely bathroom with sunken tub and dressing room with loads of built-ins. The house is immaculate and all ready for you to move into. Please call: BARBARA BOLLI for more information at 598-3344 or 385-7902.

VIEW ROYAL ONLY $28,900
One bedroom country cottage. Near ocean. Quiet area. Large corner lot about 64x131. Call: JOHN HOLMS at 598-3344.

TRIPLEX ESQUIMALT BORDER
2-bedroom suite in basement and same on main floor. 1-bedroom suite upstairs. With some renovating rents could be considerably increased. Lot 60x105. Zoned industrial. $43,900. Call: JOHN HOLMS at 598-3344.

NEAR VIC HIGH
4-bedroom home. All on one level. Should be a good holding property as new apartments going up in area. Lot 45x104. Some work required but lots of room for family living. $33,900. Call: JOHN HOLMS at 598-3344.

NEW EXCLUSIVE LISTING ROCKLAND $99,500
A home you'll remember! Seclusion behind a beautiful door. Delightful entrance hall, laurel hedge, charming front door. Delightful entrance hall, gracious staircase, spacious breakfast room, den, fireplace in living room, family size dining room with chandelier, full bathroom on main floor. Upstairs 4 spacious bedrooms, 2 more full bathrooms one ensuite to master bedroom which also has a fireplace and dressing room. A bright sunny home. Secluded garden with mature flowering trees, yet easy care and large patio. For the many more details concerning this gracious home please call: BARBARA BOLLI at 598-3344 or 385-7902.

WANT VAULE
See this 3-bedroom (Master ensuite). Living room with stone fireplace, dining room, large kitchen with eating area. Cathedral entrance, fully developed basement, with extra bedroom, den or office and beautifully appointed rec. room with bar area and many extras, a delight to show. $54,900. Call: ROY GOULD or EDNA VLIET at 598-3344. RES.: 384-1563 or 382-0681.

COMPARE
This home has a great deal to offer.
1—Approx. 1400 square feet.
2—No step (1 level).
3—3 bedrooms.
4—Large living room, curved fireplace.
5—Family room.
6—Superior construction throughout.
7—Many extras.
8—Large lot.
A home you must see, asking $53,000. Call: EDNA VLIET 382-0681 or ROY GOULD at 384-1563. Office: 598-3344.

PRIME ACREAGE SAANICH
Nearly 15 acres. Price substantially reduced. Cleared and arable. Frontage on year-round creek at lower end. Land rises into trees. On paved road. In 10-mile circle. MLS. Call: JOHN HOLMS at 598-3344 or 598-7736.

UNDER $45,000
1—Fairnly home in excellent repair, three main bedrooms with additional room in full high basement. Good residential area. School and buses convenient.
2—Two bedroom, well maintained home. Central location. Room for development. Call: JOHN JENKINS at 598-3344 or 598-5767.

DUPLEXES
Up and down. I have a choice of three, all good living accommodation and well worth investigating. Call: JOHN JENKINS at 598-3344 or 598-5767.

BURNSIDE AREA
You still have time to plant the garden if you buy this four bedroom home now, living room with fireplace, dining room, rec room in high basement, two bathrooms, greenhouse and garden in back yard. Priced at $49,900. MLS. Call: KRIS GUDJONSSON 598-3344 or 595-3022.

FAIRFIELD
Four-bedroom home on a nicely landscaped corner lot. Large kitchen, dining and living room in line. Rumpus room down. Priced at $64,900. call: KRIS GUDJONSSON at 598-3344 or 595-3022.

NEW LISTING FAIRFIELD—$47,500
Can you wait 'til fall? This is just great for retireds or small family — charming living room with fireplace and in-line large dining room with beamed ceiling. Two nice bedrooms with a third down. Nearly new washer and-dryer, stove, fridge and living room drapes all included. Small lot and handy to everything. Have a look today. CONNIE O'REGAN 598-3321 or 592-0454.

HAWAII ISLE OF MAUI
Would you be interested in a beautiful 3-bedroom, 2-bath home, situated in the Kihei District on the island of MAUI. This is a most desirable piece of property. For information on this please call BILL MOHR 598-6716 or HAROLD WHILEY 592-2798. Office 598-3321.

2544 FORBES STREET
$1,200
POSS. JUNE 15
Sunny, spotless, sundeck too, for summer dining. Granite fireplace, crystal chandelier. Unusual, happily planned kitchen. Wide hallways and plenty of cupboards. Two large bedrooms plus ample expansion room in high insulated basement. Pleasant treed street of well-kept quiet homes. Appointments through LYNETTE DELAHUNT, phone 598-3321.

FAIRFIELD BY THE SEA
This professionally finished 2500 square foot home features a recreation room, den, sewing room and 4 bedrooms. Competitively priced at $69,500. BRIAN RIPLEY. Bus. 598-3321; Res. 385-0657.

OAK BAY WILLOWS BEACH
Spacious family bungalow that includes four bedrooms all on one floor plus extra bedroom and huge rec. room in above ground basement. Large lot, patio and sundeck. Lovely neighborhood close to sandy beach, schools and stores. $59,900. This will sell quickly. Phone RALPH NEWTON-WHITE at 598-3321 or 592-1981.

RICHMOND AREA
$41,900
This home is close to the hospital and has quite a possibility of revenue returns — Drive by 1746 ADANAC and get an idea of the potential.
For further information on this please call BILL MOHR at 598-6716 or HAROLD WHILEY 592-2798. office 598-3321.

250 HOUSES FOR SALE

JACK MEARS OAK BAY REALTY LTD.

"The Professional People"
Coast to Coast Real Estate Service

2194 OAK BAY 598-3321
3618 SHELBOURNE 598-3344

STANLEY STREET
$52,900
This 3 or 4 bedroom home has been professionally renovated and is one of the most desirable homes in the area. The inside must be seen to be appreciated. For viewing please call BILL MOHR 598-6716 or HAROLD WHILEY 592-2798. Office 598-3321.

SYDNEY — $57,500
If you have not seen this immaculate 3 bedroom, 2 bath, full basement homeson Resthaven Drive you have really passed up a good thing — so do not let this slip by and then wish you had it. For information please call BILL MOHR 598-6716 or HAROLD WHILEY 592-2798; office 598-3321.

OAK BAY WILLOWS BEACH UPLANDS BORDER
This is an immaculate 2 bedroom home located in a prime residential area but close to all amenities. There is a large living room with fireplace, dining room, large kitchen with eating area, utility room and full basement with large rec room. Drive-in garage with access from rear lane. Well maintained garden with many trees and shrubs. Range, fridge, and washer may be included. This is a very attractive and desirable property and is offered at $59,900. For further details please call JOHN BARNES 598-3321 or 598-4243.

CHARACTER HOME 7 BEDROOMS PLUS
This is a beautiful old home. Built in 1917 by a builder of high repute for occupancy by his own family. The last few years it has accommodated 15 guests as a rest Home. It is in immaculate condition and there has been no chopping of rooms of degradation of original craftsmanship and character. It must viewed to be appreciated. FOR SALE EITHER (a) Fully furnished and equipped to accommodate 15 guests as a Rest Home at $200,000. Please contact B. E. JEFFERY at 598-3321.

ENJOY COUNTRY LIVING NORTH SAANICH
Well planned home with 4 bedrooms, lovely kitchen with dishwasher and lots of cupboards. This is a split level home situated on ½ acre with expensive landscaping. Three bathrooms and more space in basement. Just 2 years old. Priced at $68,500. Vendor will look at offers. Please call HAROLD WHILEY 592-2798 or BILL MOHR 598-6716, office 598-3321.

COUNTRY AREA — CLOSE IN
$57,900
For the person who is looking for seclusion on a 1¼-acre parcel. Good property for future 4 to 5 homes. Small existing 2-bedroom cottage and lots of trees. To view please phone HAROLD WHILEY 592-2798 or BILL MOHR 598-6716, office 598-3321.

OAK BAY SOUTH
$58,500
Older home ready to be updated, possible 4 or 5 bedrooms. This is an excellent buy on today's market. For information on this home please call BILL MOHR 598-6716 or HAROLD WHILEY 592-2798, office 598-3321.

EXECUTIVES — SWIMMERS SECLUSION SEEKERS
A; fine Rockland family home on a secluded cul-de-sac with a heated swimming pool. Attractive living room and dining room overlooking garden, family room opening on to sun balcony, a well planned kitchen, recreation room with fireplace opening on to pool area, five bedrooms (master-ensuite), four bathrooms, about 3,000 sq. ft. Being offered at $133,000. MLS. This home is in a very desirable setting and is ideal for a family. For further information and viewing PETER NASH 598-3321 or 592-3473. SHIRLEY STRATTON 598-3321 or 598-6063.

MOUNT TOLMIE OVERLOOKING OAK BAY THE ISLANDS AND MOUNTAINS
In an unusual garden setting, this home provides a near and far view from every room.
Upstairs: A master suite—huge bedroom with bath-dressing area, sitting room with balcony and den with 18x10 carpeted sun deck. All in complete privacy but with great views.
Downstairs: Large beamed living-room with fireplace-bookcase wall. Separate entrancing dining room with window-wall looking out to fish-pool and rock garden. Excellent kitchen has mitred-window wall looking to private patios and garden areas. Two bedrooms, full bathroom and powder room. Tiled entrance hall from large sundeck.
Finished basement contains garage area, commissary, storage rooms, furnace room. Extra storage rooms outside. Sprinkler system.
A delightful, comfortable, easy home, custom built for owners who must leave Victoria. Price $160,000. To view please call JOHN BARNES 598-3321 or 598-4243 anytime.

ORCHARD GLENN

THE BEST IN ISLAND LIVING

Large lots (min. 84x100) on curved streets for the gardener. Close to 3 marinas for the fisherman, near two golf courses for the golfer and in the heart of orchard land for the country folk who just want away from it all.

The same quality, the same builder in a new neighbourhood.

Our Show Home will be open 3-9 weekdays — 1-4 Sat. and Sun.

Take the Pat Bay Highway north to Mt. Newton X Rd., turn left to East Saanich Road.

Call Anytime
Harry Atkey 598-1737
Bill McInnis 385-5347

Engineered Homes
19 Cadillac Avenue 385-6211

Champion Realty Ltd.
813 Fort Street

REAL VALUE

$37,500
—Three bedrooms.
—Roof and furnace 3 years old.
—Full basement.
—Copper plumbing.
—Stucco exterior.
—Comfortably renovated.
—Excellent starter.
View with JACK KONDRATIUK
Please call 384-4672 or
388-4477 MLS 12528 New Listing

GORDON HEAD OPEN HOUSE

Saturday and Sunday 1 to 4 p.m. 4381 Fieldmont — off Shelbourne near Mt. Douglas Park. Lovely new design, 3-bedroom home. Offers. Backayrd seclusion. P and B Holdings, 477-0512, 477-0611.

6 YEAR OLD 3 BEDROOM, FULL basement home on large treed lot in Colwood. Wall oven, fireplace, deluxe carpeting over oak floors, feature wall completely mirrored, outdoor patio with brick fireplace and barbecue overlooking large fish pool and rock planters. Owners will consider condominium or smaller house in city or Sidney. 478-3676.

250 HOUSES FOR SALE

BLOCK BROS

1800 Blanshard
3636 Shelbourne
1949 Sooke Rd.

Rolston Heights Area

New listing in this popular area, cathedral entrance leads you to a large living room (13x21) featuring brick fireplace with panelled wall. Kitchen with huge dining are plus sundeck. 3 sunny bedrooms, with built-in desk. Downstairs—drive in garage, also large recreation room. Private back yard. Large 1st mortgage assumable. Priced at $51,500.
477-1841 ERNA ELLSAY 477-5705

A Dramatic Home

Have you dreamed of a home of dramatic and unique design? Would you like a foyer entrance (8x32) which leads to all other areas of your home, with luxurious deep pile carpeting, rich walnut panelling and trim, loads of ash kitchen cabinets. A step saving traffic pattern, step down to your neat family room with stone fireplace, or out to the patio, or upstairs to 4 quiet bedrooms, 2½ baths, over 2150 sq. ft. of living area, 3-car garage. New listing of 1-3 of an acre, situated near the Observatory. Priced at $92,500.
477-1841 ERNA ELLSAY 477-5705

$48,500 A CUTE TWOSOME

Gorgeous home backing onto a parkland. Yet so close to town and shopping. Two bedrooms and some developing in basement. Very well finished. A cosy living room with fireplace and WW carpeting. Just listed.
(MRS.) PAT FORBES
477-1841 384-8359

SHINING NEW GORDON HEAD

Located off Ash Rd. on Tremblay Ave. two three bedrooms (master ensuite) each over 1200 sq. ft., WW carpeting, large living room with floor-to-ceiling fireplace, good dining room, family kitchen, Roughed-in rec room, fireplace and two-pce. bath in the full basement. Sundecks. Hurry on these. At $59,900 they won't last.
BUZZ MAINPRIZE
477-1841 658-8268

GORDON HEAD $54,900

Two bedrooms up and one downmore room for development in basement. Home is only 1½ years old. Stove included.
477-1841 RON KERFOOT 652-2594

WHICH ONE!

Do you want: SxS 4-bedroom duplex in prime rental area; or lovely 3 bedroom F.H.C. basement cottage in Cloverdale area; or 2-bedroom condominium on ground floor, with low upkeep. $32,900. Think now and make your money grow.
KEHAR DHAMRAIT
386-3231 383-2491

A COTTAGE AND ACREAGE

From up high, a short trip from the beach and overlooking Deep Cove Marina is this 1-3 acre plus cottage with all services in and ideally priced at $31,500.
ROB FUKUSHIMA
386-3231 479-3408
BOB KERSHAW 385-1208

"IT'S A BEAUTY"

An exceptional, well-maintained 3-bedroom home with oodles of spaces, full basement, rec room, sauna, drive-in garage, big lot, in a very desirable area.
386-3231 DONNA LEE 595-8703

FAMILY HOME

This professionally finished 3-bedroom home, 2 bedrooms finished in a full high cement bsmt. Plus a large rec room with FP. Situated on a secluded street, priced to sell at $65,900.
RUSS MCDOWELL
386-3231 382-7930

NEAR SEARS

Quality (4 bedrooms, 2 full baths on main floor) stucco modern home. Basement fully developed with games room, rec room, bar room and 2-pce. bath. Ideal for in-law or rental. Usually large home clean as a pin. $59,900.
386-3231 JAY ROGERS 477-4569

RETIREMENT OR STARTER

Gorge area. 2-bedroom bungalow in top-notch condition. Full bsmt., fully fenced, separate dining room, FP, oak floors. Located on a good street. Low taxes. Asking $44,900.
LOREA K. TUBB
386-3231 477-6617

EXECUTIVE — TRIANGLE MOUNTAIN

One of the best buys on todays market. This is a quality built home and something that you would be proud to call home. 1500 sq. ft. of luxury. Large foyer entrance—circular stairway to upstairs, entering you will notice the lovely Parquet flooring in LR, DR. Large master bedroom with 3-pce. ensuite. Two beautiful floor-to-ceiling fireplaces. Too many features to mention. So call me quickly to view. Asking $89,500.
478-5561 Bill Lewis 478-5818

COUNTRY SECLUSION

Very well treed ¾ acre lot with stream. Large, 2-bedroom home plus loft utility room, huge bright kitchen. Big living room with floor-to-ceiling old brick fireplace. Owner transferred, open to reasonable offers on $45,900.
478-5561 Mike Myers 478-6349

OAK BAY

Price reduced to $75,000, home offers 3 BR, DR, LR with FP totaling 1320 sq. ft., full bsmt. with rec. rm., Wet bar, ½ bath, drive-in garage. Excellent condition.
478-5561 John Adank 479-8135

TRY YOUR OFFER

Large older home in good condition. 3 BR and den. Large family kitchen. Attractive FP in comfortable living room. Sundeck, garage and workshop. Super sized lot 100x150. Low taxes. $49,900.
478-5561 Doug Cole 478-4494

ONE OF A KIND

On a hill overlooking the water and city. 2 floors with a view and many extras. Main floor boasts large master BR, dressing room and full 4-pce. ensuite, LR, DR, kitchen and utility. Lower level, 2 BR and 4-pce. bath with spacious family room. Asking $120,000. For appointment to view call
478-5561 Doug Cole 478-4494

HIGH SEAVIEW IN BROADMEAD

This custom-built, 4½-year-old tudor home on 1-3 acre offers 3500 sq. ft. of developed living area plus 1500 sq. ft. bsmt., for development. Hugh entry hall, 28x18 L.R., D.R. 13.5x17 3 large bedrooms (master with 4 pce. ensuite and 10x14 dressing room) plus 3 more bathrooms. Self-cleaning ovens, garburator and dishwasher. New MLS. To view please call LEIGHTON NOBLE, 386-2955 or res. 658-8968. Mayfair Realty.

$39,900. BY OWNER. SET IN park-like surroundings on a no through street, is this cosy 2-bedroom bungalow close to all amenities in the Colwood-Langford area. Drive by 7844 Brynmaur. 478-2020.

ANGLO-CANADIAN REALTY LTD.
817 Fort St. 388-6651

250 HOUSES FOR SALE

D F Hanley Agencies Ltd.

D. F. HANLEY AGENCIES LTD.
3293 DOUGLAS ST
385-7761

OPEN HOUSE 3210 KEATS ST. SAT. 1:00-4:30

Walk to Simpson-Sears from this immaculate 3-bedroom home with all plaster interior. French doors lead from dining room to private rear yard sundeck. The full bsmt contains a large rec room with second fireplace, second bathrm, laundry area and drive-in garage. $57,900. MLS.

BILL CARNEGIE
385-7761 24 hrs. 652-3627 Res.

OPEN HOUSE SAT. 12-3 1792 Feltham 1,500 Sq. Ft.

Here's 3 bedrms., TV rm., bathrms., FHC bsmt. with rec. rm., all this and a swimming pool for the asking price of $65,900. Come and view this exceptional buy in today's market. MLS.

L. D. BARR
385-7761 anytime

$54,900 Quadra-Queens Area BIG 4-BEDROOM HOME

Approx. 2000 sq. ft. of spacious accommodations. LR, DR, big kit with eating area, 1.5 baths, full high bsmt. double separate garage, 100 amp elec service. All copper plumbing. This home has been completely renovated inside and offers excellent value for the large family or small business man. R-3 zoned. Call now for full details on this new MLS.

DAVID SOUTHALL
385-7761 24 hrs. 652-2325 Res.

HIDEAWAY IN THE HILLS $79,900 7.6 ACRES! 3-BEDROOM HOME!

Finlayson Arm Rd.

Peace and quiet and complete seclusion are offered in this lovely 1200 sq. ft. pan-a-book home on a full high bsmt. Has LR with feature rock FP, DR with sliding glass doors to sundeck. New 50x28 workshop-barn. Much, much more! Call now for full details on this exciting new MLS.

DAVID SOUTHALL
385-7761 24 hrs.— 652-2325 Res.

REDUCED! $43,500 TO $41,500

Now you can buy this family home of 4 or 5 bedrms for $41,500! This home offers LR, large kitchen, utility room wired for W-D, 1-pce bath and a den on the main floor. The 2nd level has 4 bedrms and 3-pce bath. The roof, furnace, wiring, exterior painting have all been done for you so move in and DON'T do a thing!

LORNE D. BARR
385-7761 24 hrs. 383-5484 Res.

MERIDA PL. High Gordon Head

Extra large, fully serviced, valley and mountain VIEW LOTS and fine custom homes by BOGANES and JENSEN, especially designed just for you, built under careful controls, and without the usual long and frustrating waits. It's much easier and less expesive than you think — and VERY EXCITING! Give yourself what you REALLY want!

STEVE MOONEY
CUSTOM DESIGN and REAL ESTATE
385-7761 24 hrs.

MILL BAY AREA SEAVIEW

2.5 years old, family home with 6 bedrms, (3 up and 3 down), 2 bathrms, LR with fireplace, sundeck off DR with seaview. Asking $49,500. To view this new exclusive, please call:

BILL BATES
385-7761 24 hrs 592-4077 Res.

LOOK

at this split level, 3 bedrm, 1.5 bath, beautifully landscaped and decorated home nestled amongst the trees of Mt. Doug Park.

SEE

the view, the huge cement patio, the outdoor barbecue, the wrap-around sundeck, all lends itself to summer outdoor living.

BUY

this jewel for $61,900, by phoning,

Brian Sharp
385-7761 25 hrs. 477-4753 Res

RARE Opportunity SxS DUPLEX $63,900

How about this special, a side x side duplex for the price of a single house! Both sides have full bsmts., 3 bedrms., two 4-pce. bathrms., many, many more features such as hardwood floors, 25 acre lot. MLS. To buy, phone

GEORGE HESS
385-7761 24 hrs. 477-4467 res.

Vendors Transferred REDUCTION $69,900 $65,000 10 Mile Point

FANTASTIC seaviews and only 100' to beach access. Views from living rm., kitchen eating area and backyard. Two spacious bedrms. on main floor and one in full bast. Beautiful landscaped, easy care yard. Ideal retirement. MLS

SCOTT KENDREW
385-7761 24 hrs. 598-5341 Res

250 HOUSES FOR SALE

D F Hanley Agencies Ltd.

D. F. HANLEY AGENCIES LTD.
3293 DOUGLAS ST.
385-7761

ONE MAN'S LOSS

May be your gain! Vendor is leaving town and must sell this 3-bedrm. split level home. It was a good buy at $59,500. It is a bargain at the new price of

$57,500

Larger than average lot, 1.5 bathrms., floor-to-ceiling fireplace, bay window, excellent Gordon Head location are some of the features. MLS. For more information and appointment to view call

GEORGE HESS
385-7761 24 hrs. 477-4467 res.

URGENT! Owner Has Bought, This Won't Last!

Lovely Colwood Lake area. Better than new and priced lower than comparable homes. 3 bedrms, spacious L.R. and D.R., full bsmt. ready to develop with roughed-in bath. Top quality carpeting, wrap-around sundeck, completely fenced and lovely lawns. Best of all, an assumable mortgage at $32,000 at 10.25% payable at $294 per month

250 HOUSES FOR SALE

FOR SALE
Royal Trust

4082 SHELBOURNE ST.
477-0191

OPEN HOUSE
4449 TREMBLAY DRIVE
SAT., JUNE 7 - 2 to 4:30 P.M.
Shiny new and ready for immediate occupancy in a choice area of Gordon Head. Living room with fireplace, large dining room, a dream kitchen and 3 bedrooms, one ensuite and a 4 pce. bath. Unique expansive recreation room potential with a roughed-in fireplace. Meet me there and let me show you the quality construction and explain the excellent financing on the realistic price of $69,900.
BERNEIDA TAYLOR
477-0191 382-9485

OPEN HOUSE
1086 ST. LOUIS ST.
SAT., JUNE 7 — 1:30 to 4 P.M.
A splendid example of early Victoria elegance architecturally designed by A. C. Frame. This lovely 4-bedroom home situated on a double lot in the heart of Oak Bay has all the appealing features so sought after today. The imposing entrance hallway is flanked by a formal dining room on one side and living room on the other, both with fireplace and panelled walls augmented by beamed ceilings and leaded casement windows. Over 1500 sq. ft. on the main floor assures quiet comfortable living and is supplemented by 3 bedrooms up. Exclusively offered at $104,000. In attendance:
477-0191 PETER CHOWN
477-0767

OPEN HOUSE
1935 LLEWELLYN DRIVE (left off E. Saanich Rd. to Dean Park Rd. and 1st left onto Llewellyn)
SAT.—1:30 to 4:30
Over 1800 sq. ft. of excellent living in this 4 level split, less than 1-year young. 4 bedrooms (1 down), large rec. room with wet bar, 3 baths. All electric, heatilator, thermopane windows, double cement driveway and all this on a ½-acre lot with clear mountain and water views $25,000 mortgage at 10% and vendor will carry 2nd at current rates $72,900.
MURRAY ROTHSCHILD
477-0191 477-9393

OPEN HOUSE
1069 MARCHANT
(off W. Saanich Rd. Brentwood)
SAT., JUNE 7 — 1:30 to 4:30
In popular Brentwood Bay, just two blocks from the water on a beautiful treed and landscaped .37 acre lot sits this well-built 13-year-old, four-bedroom home. 2,500 sq. ft. (two levels) of excellent, quiet living with two fireplaces, large family room and rec. room down as well as extra kitchen, dinette, 2 baths, 2 driveways (one double), trellised patio, large wrap-around sundeck, automatic exterior lighting only adds to this excellent buy at $68,900.
477-0191 DORIS MACKEND
382-0317

OPEN HOUSES
4447 TREMBLAY DRIVE
4436 TREMBLAY DRIVE (off Ash Road)
SAT., JUNE 7—2 to 4:30 p.m.
Two homes — each one requiring approximately $20,000 down, the balance is at 10½% and already arranged. These homes are of first class construction — designed for young executives and professional will assure your family's future security in this prime location. People. Your investment NOW cation. Many extras included in the asking price of $71,900 and $76,500. In attendance:
477-0191 VERNA ROBERTS
477-1317

BRAND NEW — MILL BAY
$45,900 — SEA VIEW!
Just 5 minutes from the ferry is this brand new 2 bedroom home of nearly 1000 sq. ft., 2 extra rooms (15x11 and 18x13) already roughed-in for the larger family. Fireplace, sundeck, Citation cabinets and extra 2 pce. bath roughed-in. Ready for month end occupancy, minimum down payment — easy terms.
MURRAY ROTHSCHILD
477-0191 477-9339

CAPTIVATING VIEWS
EXECUTIVE FAMILY HOME
CORDOVA BAY — $89,900
Living room, dining room, kitchen and 3 bedrooms on the main floor. 2nd bath, 4th bedroom, guest room, large family room and drive-in garage on lower level. Large sundeck and balcony. Patios front and back all combine to make this one of the better properties to enjoy both indoor and outdoor activities. For an appointment to view, please call anytime. MLS 11423.
477-0191 JACK MOEN 658-5448

TOP OF GORDON HEAD
4 BEDROOM EXECUTIVE
$82,000
Owner transferred and must sell this custom quality home. Unique floor plan with over 1500 sq. ft. on the main floor. Large living room with attractive fireplace, formal dining room. Cabinet electric kitchen with built-in dishwasher and family eating area. 3 bedrooms on main — master is over 17 ft. long with walk-in closet and dressing room, ensuite with shower. Lower level has large entrance foyer, family room with fireplace, 4th bedroom, laundry room, powder room and roughed-in games room. For an appointment to view this exciting new listing with pleasant views, please call anytime. MLS 12334.
477-0191 JACK MOEN 658-5448

NEVER BEFORE!
NEVER AGAIN!
Red hot listing! It is my privilege to offer exclusively the most unique Instant home — environment — recreational package that this city has ever seen. This presentation should definitely interest people on the go — whether in comfortable surroundings at home, or driving to the beach to fish. Your instant lifestyle begins on a quiet street in preferred Gordon Head — you need only to provide the groceries! Your happiness is assured by the fact that the vendor is prepared to carry a significant amount of secondary financing. There is no way that this offering can be duplicated at $78,400. Act now—or miss out!
KNUD SCHWER
477-0191 478-8203

HOME WITH A VIEW
Beautiful 3-bedroom open-beam home situated on 6-10s of an acre, high up with lovely view of Gorge waterway. The home has 1460 sq. ft. and is designed for leisure living. Sunken living room, 15x25, with old brick fireplace wall. Hot water heating. Excellent separate workshop and greenhouse. Room for lots of extra parking. Make an offer on asking price of $72,500. View today with:
477-0191 ART EVANS 658-8924

NEED A STARTER?
That's what we've got. This View Royal home has a cozy living room with fireplace, kitchen has eating nook, 2 bedrooms, 3-pce. bath, full basement. Completely rewired for 100 amp service and dryer hookup. New electric water heater. Large yard offers park-like privacy and fruit trees. Good financing available. Price $33,900.
477-0191 VERNA ROBERTS 477-1317

SEA AND MOUNTAIN VIEW
ESQUIMALT
See this large modernistic 3-bedroom home with high location and having a lovely view facing south. Living room features a picture window, lighted tile fireplace, oak floors, dining room off bright ample kitchen, separate laundry room. Huge rec. room or 4th bedroom, 2nd fireplace which could lend itself to a nice in-law suite. Full price $56,000. To view or for further informations phone:
477-0191 RON SEDGER 479-3673

250 HOUSES FOR SALE

FOR SALE
Royal Trust

4082 SHELBOURNE ST.
477-0191

DEAR HOMEOWNER
If you are thinking of selling your property I know I can help you. I have a number of clients wishing two- and three-bedroom homes with or without basements in any good area. Please call RON SEDGER at Royal Trust, 477-0191 or res. 479-3673. P.S. I will gladly come out, assess your property, see what you want and assist you all the way.

Montreal Trust

2-B.R. COTTAGE
—Renovated and clean
—Close to town, on Trans.
—Suitable for starter or retirement home
—Wide centre hall
—W-W throughout
—No steps
—Sundeck
Owner moved. Anxious to sell. Reduced to $38,500. MLS. For appointment:
386-2111 E. W. PROKOSCH 477-2194
386-2111 ROY KAISER 477-6813

974 BRADLEY-DYNE
NORTH SAANICH
This executive home has 3000 sq. ft. of living space on .74 acre of treed property. Large living room with stone fireplace, large dining room with sliding glass doors to covered patio. Large 9'x12.11" entrance with open staircase. 2 bedrooms on main. Master bedroom has 4-piece bath plus powder room, plus another 4-piece bath. Upper level: 3-piece bath, 2 large bedrooms 19'x20 and 19x15.10" with large sundeck over double garage. Also breezeway workshop and boat port beautifully decorated with extras. Priced at $89,500. MLS.
DARLENE PEDERSEN
656-3924 656-1881

OPEN HOUSE
1811 EMERY PLACE
SATURDAY AFTERNOON
See our display ad this paper, Friday night and Saturday morning. Executive type home in excellent residential area. Don't miss the opportunity to view this exceptionally fine residence on a quiet cul de sac near university. Offered at $87,600.
386-2111 MIKE MCKENNA 592-3411
386-2111 DEL BECKNER 477-4994

NEW ON MARKET.
10 MILE POINT
Situated on a large lot backing onto a natural park, this 6-year-old, one owner residence is offered for the first time. The total finished living area is in excess of 2200 sq. ft. Large living room with fireplace. Separate dining room — kitchen with excellent eating area — 4 bedrooms — 3 baths — family room with fireplace. In immaculate condition throughout. On quiet no through street. Vendor will carry substantial mortgage to good covenant. Asking $85,900. For viewing and details please call:
386-2111 ALAN WESTGATE
656-3423

MT. DOUGLAS — POST AND BEAM
Attractive split level on a good sized landscaped lot (fenced) near Mt. Doug Park. Offering 3-bedrooms, plus 1 extra or den, L shaped living - dining room, W-W carpet over oak, floor to ceiling fireplace, modern kitchen with breakfast area, 2 bathrooms. $58,900. Immediate occupancy. Many extras not mentioned. Call:
386-2111 D. BECKNER 477-4994

MARIGOLD AREA
$59,500
8 years old, 3-bedroom home, living room with fireplace, dining room, all hardwood floors, kitchen with good sized eating area, full basement. Well maintained yard completely fenced. Close to schools and on bus route. To view this new listing please call:
656-3924 WELLS HOOKER 652-3634

NEW RANCHER
5 MIN. WALK TO BEACH
CENTRAL SAANICH AREA
—1350 sq. ft. on one floor
—3 bedrooms
—Living room (FP) — nice size
—Dining room
—Very convenient kitchen
—Utility room off kitchen
—Some landscaping done (owner will do some more to suit purchaser)
—Builders warranty.
Vendor very anxious to sell to re-direct capital. A sacrifice at $59,900.
386-2111 W. E. PROKOSCH 477-2194
A. D. WHEELER
386-2111 477-4789

3½ BEDROOMS ON
.525 ACRES PLUS
455 BUILDING LOT
—Development potential
—1264 sq. ft. good older home
—Level propety, valley view
—Country setting
—Many fruit trees, shrubs.
—Urgent sale as Vendor committed elsewhere.
386-2111 HERB SMITH 386-3712

NEW M.L.S.
ROSEBERRY AVE.
Two bedroom—fully carpeted. Living room with fireplace Dining room — 996 sq. ft. Large insulated garage. Fenced back garden. Price $44,500. For further details please call.
386-2111 A. D. WHEELER 477-4789

CLEAN LITTLE HOME
$32,900
HAMPTON PARK AREA
3 bedrooms. Good condition. Absentee owner anxious to sell. M.L.S.
386-2111 DOUG SHORTT 598-3684

OPEN HOUSE
OPEN TO OFFERS
—1:00-3:30
LOG HOUSE
4.25 ACRES
4710 SOOKE ROAD
2-Bedroom character home, triple carport, storage house. Complete seclusion. Victoria 15 miles. Drive by anytime.
PRICE REDUCED TO $61,500
386-2111 HERB SMITH 386-3712

3 BEDROOM
½ ACRE
CORDOVA BAY
Secluded treed lot. Vegetable garden, spotless condition, one level. Beautiful fireplace, wood supplied. Drive by 5391 Fowler Rd. anytime. Asking $67,800.
386-2111 HERB SMITH 386-3712

WATERFRONT
OPEN HOUSE
MON. THRU SAT. 1:30-4:30
8261 LOCHSIDE
Sunny, location with elegance. Magnificent eastern exposure approx. ¾ acre stately trees. Superb private beach access. Unsurpassed panoramic views. Luxurious NEW QUALITY HOME. From the spacious foyer and beamed ceiling living room overlooking Bazan Bay to the elegant washer, self-cleaning range and pantry, to the distinct dinette viewing Ferguson Cove, and additional formal dining room, building and planning excellence and tasteful decoration are evident. But you must also see the luxurious bedroom-bathroom area with feature walls and graceful appointments. The splendid entertainment-sized recreation room contains the 2nd imposing floor-to-ceiling fireplace. Adjoining finished den offers many other select planning possibilities. The creme de la creme of waterfront property. $135,000. M.L.S. 12550
656-3924 JACK FETHERSTON
652-2269

250 HOUSES FOR SALE

HALL & HOMEFINDERS REALTY LTD.
BREAKER

3480 Douglas 386-2911

OPEN HOUSE
DAILY 1 P.M. - 4 P.M.
983 PRESTON WAY
(out Trans-Canada Hwy; turn left at Spencer Rd., and follow the arrows.)
1½-yr.-old 3-bdrm. — L.R. and D.R. in line. W-W carpeting — Bright cheery kitchen. Quality cupboards — built-in dishwasher. Full basement with R.I. plumbing for further development. Reduced to $53,900. Your host — DON HAMILTON, 386-2911 or 478-3552

S-I-D-N-E-Y
OPEN HOUSE DAILY
2038 ARDWELL STREET
2 - 4 P.M. $52,900
This is a meticulously decorated 3 bdrm. home, with W-W in L.R. and D.R., a F.P. upstairs. Downstairs there is a family room with built in bar. Outside gives you a carport and an exquisite landscaping in the 66x120 yard. Call no for showing.
ROBERT HAMILTON
386-2911 or 656-4692
(MLS 12329)

OPEN HOUSE
2080 OAK BAY AVE.
SAT. 2-4 P.M.
Come and see this 3-bedroom home with commercial possibilities. Main floor consists of L.R., D.R., kitchen; ½ bath and family room. Excellent location with many possibilities. Asking $57,500. New. MLS.
PETER PRIMGAARD or
POLLY HIGGINS
386-2911 — Office — 592-4111

OPEN HOUSE
565 MONTFORD CRES.
SAT., 1:30-4:00 p.m.
IMMEDIATE POSSESSION. Just off Ferndale in prestige area of Gordon Head. This 2-storey family home offers 2200 sq. ft. for family living. 5 bedrooms; 2 baths on upper floor; wife-saver kitchen; separate dining room; gracious living room and terrific family room on main. Park for the kids at the rear and a few mins. walk to the beach. Asking $89,000. Drop in Saturday or phone for prior appt. to view.
MARILYN MOORE — 478-2482
JO LENNOX — 478-2563
OFFICE — 386-2911

GOING—GOING—
GONE!
and this three-bedroom home will be ... so be among the first to view and don't be deceived by outside appearances as this home has over 1000 sq. ft. and is ideal for the young couple or family. I'd love to show it to you on our
OPEN HOUSE
SATURDAY
544 SUMAS ST.
1:30 p.m.-4:30 p.m.
Your hostess: MYRNA YOUNG
386-2911 or 383-2848

1 YR. OLD
BRENTWOOD BAY
Modern 4 level split. Three bedrooms, master ensuite, good-sized living and dining room with floor to ceiling rock fireplace. Cheery kitchen with b.i. dishwasher. Full high cement basement with finished fireplace ready to develop. Large lot 75x150 fenced at the back. Give me a call and I'll be happy to show you through. Asking $61,000. MLS 12386.
CAROLYNNE PERRY
386-2911 or 479-7041

BRAND NEW
ORDON HEAD AREA
Close to Racquet Club, University, Elementary, Junior and Senior High schools. This lovely home offers L shaped LR and DR; spacious kitchen with unique family rm. attached; 3 bdrms; bath and a ½ wall-to-wall throughout. Double drive-in garage; part high basement for further development. On the exterior is plenty of old brick, a heavy shake-roof and aluminium siding making it virtually maintenance free for years to come. Use your B.C. Gov't 2nd. Asking price $574,500$$
For further information please call:
BILL WELDON
386-2911 or 598-1480

COLONY PARK—$40,900
Spacious, bright, 2 bedroom condominium. Top floor, corner location, everything offered in this building including swimming pool, sauna, whirlpool and billiards room. Owners have bought! MLS.
Call now!
SHIRLEY MOLLBERG
386-2911 or 478-5327

SIDE by SIDE
D-U-P-L-E-X
Saanich peninsula. Situated on Ocean view lot of 1.60 acres. One side has 3 bedrooms and 2 full baths; large living room with brick fireplace; dining room and breakfast area; modern cabinet kitchen; full basement. 2nd side consists of 1 bedroom and bath; 20x17 living room.; kitchen and dining area; full 8 ft. bsmt. separate furnaces. Separate garage and horse barn. You'll look a long time to beat this for $78,900. Call:
JOHN D. TISDALLE
386-2911 or 656-1789

THETIS HEIGHTS
$ $ 52,000 $ $
A very spacious white stucco home featuring 2 bedrooms and sunken den leading to a secluded patio. For further details contact:
SHIRLEY MOLLBERG
386-2911 or 478-5327

A DISTINCTIVE DUPLEX
Drive by 2767 Penelope Place in Colwood to see this beautiful 2-family home. Then call me for a detailed inspection. There is over 1500 sq. ft. on one side and approx. 1,000 sq. ft. on the other. Open to offers on an asking price of $95,000. MLS 11410.
DON HAMILTON
386-2911 or 478-3552

GORDON HEAD — $59,500
3 BEDROOMS
New on the market, 1-yr.-young, and situated in a prime residential area! This fine family home has W-W carpeting throughout and features:
—Large entrance hall
—Attractive living room with floor-to-ceiling rock fireplace.
—In-line dining room with sundeck off.
—Functional kitchen with eating area.
—1½ bathrooms (master ensuite).
—Electric heat and a dandy basement, waiting for development.
Large assumable 1st mortgage at 10%. Don't wait ... phone today for appt. to view this new MLS No. 12588 listing.
BARBARA RAWLINGS
386-2911 anytime or 383-5435.

STARTING OR RETIRING?
Then take a look at this cute one-bedroom, no-basement home in Strawberry Vale. Would you believe taxes are one dollar ($1.00) a year? And the askign price is $31,500. Let me show it ELENOR STURMEY to you now!
386-2911 (24 hrs.) 479-4573

YOUR CHOICE — $57,900
New on the market this home is presently used as a rooming house. Offering 6 bdrms. plus a potential suite in basement. Recently redecorated. 2 bathrooms plus 2-pce. in bsmt. or it can be used as large family home offering D.R. with attractive L.R., side bsmt. Close to all amenities. Living room plus 4 bdrms. Full Contact: BOB or MAY HAMILTON for further details, 386-2911 or 656-4692.

JAMES BAY
1 BDRM. CONDO
$24,900
Quick; make an offer on this bachelor suite in quiet convenient block. Clear title. Financing available. Lets talk trade. MLS. Available for viewing anytime thru:
POLLY HIGGINS
386-2911 or 592-4111

OAK BAY
3 BDRM. CONDO
Phone now for appointment to view this large suite close to beach, village shopping, bus, library, etc. MLS. Asking $56,000. Call:
POLLY HIGGINS
386-2911 or 592-4111

250 HOUSES FOR SALE

MAYFAIR REALTY
3153 Douglas St. 386-2955
Woodward's Mayfair Centre

OPEN HOUSE
993 NICHOLSON
SAT. 1:30-4:30
Attractive 3 or 4 BR bungalow Drive-in garage, sundeck off dining room. Lovely fireplace, wall-to-wall carpet, 2 baths. View today and make your offer on $56,900 (MLS). WAYNE SCOTT, 386-2955 or res. 479-6087.

OPEN HOUSE
4376 FIELDMONT
4372 FIELDMONT
SAT. 1:30-4:00
(Right off north end of Shelbourne) Quiet area close to border of Mt. Douglas Park. Lovely 3-bedroom homes with double plumbing full basements, fireplaces in rough-in rumpus rooms. Large 10½% mortgages available. Trades considered. GEORGE PARSON, OPEN HOUSE in attendance, 386-2955 or res. 598-3846.

OPEN HOUSE
1403 McKENZIE
1405 McKENZIE
SAT. 1:30-4:00
Two new 3-bedroom, full basment homes under construction. Both have ensuite bath. If you buy now, you can still choose your carpet colors, aborite design, etc. $61,900 each with 10½% mortgage. GEORGE WALL, 386-2955 or res. 478-5681.

OPEN HOUSE
845 SWAN ST.
SAT 2:00-4:00
High location with view over Swan Lake. 3 or 4 bedrooms, L.R. has fireplace; a family room/dining room, main floor, full basement. Very large 1st mortgage can be assumed. Vacant possession, must sell, offers to $44,500. FRANK BOUSFIELD in attendance 386-2955 or res. 382-4968.

LAKEHILL
3 BEDROOMS
Full basement with in-law suite, 2 fireplaces, approx. 1200 sq. ft. situated on potential 4-lot subdivision, just over 1 acre altogether. Quiet treed area close to all amenities. Asking $125,000. MLS 11644. For fuhter details contact DAVE MARSHALL 386-2955 or 656-2056.

SIDNEY
63-year-old character home. Beamed ceiling, stone fireplace, dining room, den, 2 or 4 bedrooms, full basemen sitated on beautifully landscaped double lot, just 3 blocks from beach, 3 blocks from shopping. Asking $65,900. To view, call DAVE MARSHALL, 386-2955 or res. 656-2056.

HOME WITH
IN-LAW SUITE
8-year-old nice 2-bedroom home with newly finished 2 bedroom suite in basement. Excellent investment $55,900. Trades considered. GEORGE PARSON, 386-2955 or res. 598-3847.

SOMETHING
SPECIAL
4 full size bedrooms, 3 up and one down in professionally finished full basement including bedroom, 4-pce. bath and family room. In-line living and dining room up with a real family-size kitchen and 3 bedrooms and 2 more baths. Large sundeck, carport, extra parking pad. Landscaping, fencing and screen windows all around. Treat your family to something special today. Reduced to $55,500. To view, please call WAYNE SCOTT, 386-2955 or res. 479-6087.

THE MOST HOME
FOR YOUR MONEY
3 bedrooms, over 1400 sq. ft., step saving kitchen, formal dining room, large L.R., big bedroom, full basement with washroom, nice garden and lot, fruit trees, located near Lansdowne School. Priced for quick sale at $54,900. Call TED CHARTRES, 386-2955 or res. 385-5508.

SCAFE RD.
At the asking price of $51,900 you will be pleasantly surprised with this 3-year-old quality home in an area of fine homes. 3 bedrooms, living room-dining room and fireplace in a different floor plan. Close to schools and shopping. You owe it to yourself to see this MLS so please call WAYNE SCOTT, 386-2955 or res. 479-6087.

DRIVE BY 3305
BATIK PLACE
But please call us or your realtor if your wish to view. (Sooke Rd. to Fulton to Haida to Batik.) Fully developed throughout and in A-1 condition. MLS. LEIGHTON NOBLE, 386-2955 or res. 658-8968.

DRL
DOUGLAS REALTY LTD.
385-8784

OAK BAY BORDER
Wholesome accommodation for the family. Large 3 bedrm home, living rm with F.P., separate dining rm. Full bsmt. Drive in garage. New $82,900.
MARY McGUIRE
DONNA VALIKOSKI
385-8784

GOOD DEAL
For $34,900 we offer you 3 bedrms, 1½ bathrooms — all tastefully carpeted and decorated, no heating bills to pay in this Townhouse located near the T and C area. MLS.
MARY McGUIRE
DONNA VALIKOSKI
385-8784

TOP NOTCH
In Gordon Head on delightful garden. Sturdy 2-bedroom home, living room with FP, modern kitchen with W-D hookups. Carpeted thruout. Attached carport. $43,500.
MARY McGUIRE 385-8784, 479-7668

NEARING COMPLETION
$63,500.00
PRIME AREA IN GORDON HEAD. THIS LOVELY THREE BEDROOM HOME OFFERS YOU CONVENIENT AND COMFORTABLE LIVING WITH YOUR SELECTION OF FLOOR-COVERINGS AND YOUR CHOICE OF COLOURS. FULL BASEMENT, FINISHED REC ROOM WITH FLOOR TO CEILING FIREPLAE. FAMILY SIZED KITCHEN. LARGE 10½% MORTGAGE.
TO VIEW CALL
MURRAY LAWSON 656-4089
MIKE RUDDY 585-2134
PARK PACIFIC INVESTMENTS LTD., 383-4124

Country Seaview $45,000
An attractive and unusual country house with panoramic seaview and lots of fresh air. Approx. 975 sq. ft. 1 bedroom (plus 1), living room approx. 12x21 with large view window and fireplace. Kitchen opens to sheltered patio. Many trees and decorative shrubs plus small vegetable plot and chicken house. New shake roof, separate double garage, 3 miles from most facilities. Tel. 478-8118.

250 HOUSES FOR SALE

MELTON
REAL ESTATE (B.C.) LTD.
912 Douglas St.
1610 Island H'way

No. 1 NEIGHBORHOOD
WALK TO:
Uplands Golf Course, Royal Victoria Yacht Club, University of Victoria, Cadboro Bay Village and Beach. A lot of house and a lot of class. Architect designed, with many little extras. Trades, offers, and terms considered: $119,000—MLS. We are here to serve, call Vaughn L. Thompson, 386-7551 or Res. 658-8541.

LOVELY ½ ACRE TREED
PROPERTY
SAANICH PENINSULA
$59,500
New 3 bedroom, master ensuite, wrap around sun deck. Located high on property with some sea view. Mrs. Stapells or Eric Frazer, 386-7551 24 Hrs.

300' RARE WATERFRONT
GRACIOUS HOME
2.45 ACRES
Architecturally designed home, with cathedral ceilings and beams. (Approx. 2140 sq. ft., double garage, guest cottage.) Superb craftsmanship, secluded, beautiful garden natural trees, easy path to protected beach. Excellent salmon fishing, boating and swimming. Near famous DEEP COVE CHALET — Price $225,000 for further information please phone Mrs. M. Stapells at 386-7551 or 477-4860.

PANORAMIC SEA VIEWS
VIEW THIS LUXURY GORDON HEAD EXECUTIVE HOME
(approx. 2400 sq. ft.) near the sea. Beautifully landscaped, fairly secluded. Ideal entertainment home, perfect for visiting family. Many extras!!! MLS. $102,500. Call Mrs. Stapells, 386-7551 or 477-4860.

VERY LOW
DOWN PAYMENT
If you are eligible for a B.C. 2nd mortgage, this 2-bedroom home in the central Lampson area could be yours with a $1,100 down payment and no legal costs for financing. If you've been having difficulty financing your starter home, look no more, you've found it. Call Chris Causton. 384-5046, 478-9581.

"SUNNYSLOPE
EXECUTIVE"
This "newly listed" bungalow in central Saanich must be seen. 2200 sq. ft. 4 bedrooms, 2 fireplaces, panelled family room, cedar shake roof, the list goes on and on. MLS. Asking $73,500. Phone now. Rick Pettinger, 478-9481 or 595-5074.

SAANICHTON
3-bedroom family home with finished rec. room, 4th bedroom and laundry, two bathrooms, two fireplaces. Large 120x100 lot, greenhouse, and sea glimpses from large sundeck. Asking $63,900. MLS 12367. Phone Harry Gray, 478-9581 or 652-1661 (24 hrs.).

PENINSULAR POTENTIAL
3-bedroom, no-step home on fully fenced ½-acre. Sunken living room, large sundeck, double carport and den ready for finishing. Asking $69,900. MLS 11813. Phone Harry Gray, 478-9581 or 652-1661 (24 hrs.).

J. D. BOSDET LTD.
120-727 Johnson St. 386-3128

OPEN HOUSE
JUST REDUCED
TO $44,500
Open on Saturday, 1 to 4:30, this small family home in the Cedar Hill Golf Course area. The main offers LR, large kitchen, den, laundry room and 4-Pce. bath. There are 2 BRs up and a full Bsmt. down, ready for more development, and electric heat. Our vendors are anxious so why not try your offer. MLS. Call:
Alice Moore 592-4529
or
Ed Kraft 652-3676

3-BEDROOM
SOLID COMFORT
ONLY $48,500
Good area close to shopping, schools, etc. Sound stucco home — large living room with fireplace and hardwood floors. Separate dining area, roomy kitchen. Full, high basement with extra room and drive-in garage. Fenced back yard. MLS 12101. Call for immediate viewing.
386-3128 Audrey Crothers 385-4656

OWNERS ANXIOUS
ASKING $61,500
Located in Gordon Head, in an area of new homes, 3 BR. Master en-suite, L-shaped LR and Dr with fireplace. Full Bsmt. features drive-in garage, roughed in fireplace and plumbing. All on a 60'x120' lot. MLS. Call:
Alice Moore 592-4529
or
Ed Kraft 652-3676

6 SUITES PLUS
1404 HARRISON
9666 sq. ft. lot and six 1 BR suites, plus 2 sleeping rooms are offered to you for the asking price of $104,500. Each of these suites are completely independent from one another, two with fireplaces. This building is in no need of repair and is in top condition. The heat and domestic hot water are paid for by the landlord and are contained in the full high bsmt. MLS Call:
Alice Moore 592-4529
or
Ed Kraft 652-3676

THE PRICE IS
RIGHT
$7,750 Per Acre
How about 10 acres on the Saanich Peninsula. Where? On the corner of Cypress and W. Saanich Rd. Features such as a lot of large trees, roadway in part meadow and on water main are also included in the asking price of $77,500. Call:
Alice Moore 592-4529
or
Ed Kraft 652-3676
Anytime (MLS)

SUNNY SIDNEY
$49,500
Beautifully landscaped 3-bedroom, full basement home only 2 years old. Finished rec room and workshop in basement, wall to wall and fireplace on main. Close to schools, shopping and ocean. For appointments to view, call:
Joe Blodgett — 656-5653
Ed Kraft — 652-3676
Office — 386-3128, 24 hours

BUY DIRECT FROM BUILDER
Spanish split level with authentic red tile roof and 1,500 square feet of uniquely finished living area. Large living room featuring bay window and floor-to-ceiling antique brick fireplace. A color co-ordinated kitchen adjoins the family room. A large area is left for the buyers' development into third bedroom; bath plus workshop, den etc. Master bedroom features private balcony and ensuite bath. Open daily from 10-2. 2955 Mount Wells Drive, Goldstream subdivision. 642-3191. $52,900.

BY OWNER, $18,000. CASH OR offer for very small house as is on 45'x139' lot. 4154 Holland Ave. If you wish to buy afer viewing call 383-3553 evenings.

RYAN PROPERTIES LTD.
Dedicated Service — Integrity
G. E. Bus Ryan, 382-8135 anytime

250 HOUSES FOR SALE

Realtor
Canada Trust
No: 9-1537 Hillside Ave. 595-5171

OPEN HOUSE
SAT. 2-4
4313 RAMSAY PL.
$62,900
Here's a brand spanking new 3-bedroom home that you'll be proud to own. 1244 sq ft thoughtfully planned for convenience and comfort. Master bedroom ensuite, sliding glass doors to large sundeck off bright kitchen, full high uncluttered basement. Extra features include:
—Second fireplace in Rl rec room.
—Double carport to handle camper or boat.
—Large back yard with southern exposure and trees.
—Quiet no-through-traffic road.
Take the time to drive out and view one of Gordon Head's finest. Out Shelbourne, left on Elnido, left on Ramsay.
595-5171 DIRK OKKER 478-4501

OPEN HOUSE
SAT. 1-4
850 GLADIOLA
Large renovated older-style home.
—4 bedrooms.
—Large entranceway.
—Large kitchen.
—Main floor laundry area.
—3 bathrooms.
—On over ¼-acre. ML 12432
For prior viewing call:
595-5171 DOUG POSKITT 656-4236

OPEN HOUSE
SAT. 1-4
OAK BAY BORDER
Priced to sell at $45,900. Over 1400 sq. ft. of character home with 4 bedrooms, large kitchen and dining room. A must to see at 1020 Bank St.
595-5171 BRIAN MARTIN 479-3366

MAPLEWOOD
AREA
Nice 3-bedroom family home on a quiet dead-end street. This is a well built home with hardwood floors, plaster walls, and Swedish fireplace. There are 3 bedrooms with in-line living room, dining room, and a step saving laundry room off the kitchen. All on the main floor. The FHC basement has a drive-in garage, extra bathroom and rec. room already finished. MLS.
595-5171 DOUG POSKITT 656-4236

GORGE
$39,900
Family home with wall to wall carpeting, large kitchen and separate dining room. Fully fenced lot. ML. 12317.
595-5171 BRIAN MARTIN 479-3366

LOW TAXES
CLEAN AIR
If you have been searching for a home that is "different" see this spacious 3 bdrm one level home. Top quality throughout. Treed seclusion on the fenced 70x130 lot located on prime street in Colwood. Owners must sell so view with us and give us an offer. Asking $56,500. Mortgage money and interim financing available. ML. 12191.
JOAN HUCKERBY
595-5171 592-7922
SHIRLEY SWIFT 652-3836

OUR MONEY
IS YOURS
with NO INTEREST charges under our unique plan. Call Tom McCLUSKEY of CANADA TRUST CO., 595-5171, res. 386-7320.

COLWOOD
LAKE
4 BEDROOMS
$59,500
mmaculate out and in, 1½ baths, lovely tudor, rec room. Piping for 3rd bth RI down. ML 12191.
595-5171 THE ZIEGLERS 592-1768

EXCEPTIONAL
OFFERING
ONE OF A KIND
his weekend drive by 3901 Happy Valley Rd., a unique and truly OUTSTANDING modern home utilizing the VERY BEST of materials and finishing. Offers COMPLETE SECLUSION with extensive decking alongside trout and duck pools (500' frontage). MANY EXTRAS in the home its hard to believe. Do not disturb the owners but call:
95-5171 JOHN CABELDU 592-2568

OPEN HOUSE
2977 CHARLOTTE
1:30-4:00 P.M.
SAT. AND SUN.
Colwood Lake
and Golf Course
B. Leduc
386-8401 652-0501
R. Douglas Agencies Ltd.

COLWOOD LAKE
Close to golf course, business district and elementary schools. 8-year-old house on large lot with 3 bedrooms, en-suite with shower. Basement has storage room, laundry room, den and activity room. Sundeck over double carport. $63,900 with $10,000 down payment. Balance by agreement, evenings only. 652-5528, 652-3202.

Save $4000
Private — Own this 5-year-old Gordon Head split level. Large lot, 9 varieties of fruit trees. Dishwasher and much more. Offer on $62,900. 477-5147.

253 COUNTRY HOMES AND PROPERTIES

MELTON
REAL ESTATE (B.C.) LTD.
912 Douglas St.
1610 Island Highway

SOOKE
NEW 2 BEDROOM
Home near golf course. Good size kitchen, sundeck, full basement with room for development. $44,900 try your D.P. and don't forget the $5,000 B.C. 2nd.

LOVELY 4-BEDROOM
Family home on 1-3 acre in good residential area of Village. Dream kitchen with sep. E.A. Built-in dishwahser, large sundeck off kitchen and D.R. 1½ baths on main. Developed basement includes 4th bedroom, beautiful rec. room and 3-pce. bath. Asking $57,500.

3-BEDROOM HOME
WITH IN-LAW SUITE
On 1-acre in area of new homes. This home is nearly new with lots of living space. Could be extra large family home. Good value at $57,900. Try your offer. MLS.

LARGE SEA VIEW LOT
Good building sit in new area. Asking $19,000.

FOR INFORMATION ON THE ABOVE HOMES AND OTHER SOOKE PROPERTIES, CALL PAT THERRIEN 642-5138. Ask about our non-profit trade plan.

FOR BUYING OR SELLING WE CAN HELP YOU.

SIDNEY REALTY LTD
Serving the Saanich Peninsula
656-3928
Real Estate — Insurance

253 COUNTRY HOMES AND PROPERTIES

SHAWNIGAN
HOMES

LAKEVIEW — NEAR BEACH
A good older home with a lot of space all on one floor. No steps. 3 bedrooms. 2 bathrooms. Sauna room. Right in the Village near the school. $39,900. MLS 12163.

NEW FAMILY HOME
$47,900 — 1339 SQ. FT.
Spacious new home with full basement, on ¾ acre level lot. 3 bedrooms. Basement partially developed. A grand looking home. MLS 12120.

3 BEDROOMS — 3 acres
Spotless home, just over 10 years old with half basement. Ideal to start that miniature farm you want for your family. Good garden. Close to the lake. $49,900. MLS 11845.

IDEAL RETIREMENT HOME
2 Bedrooms. Full dining room. Fireplace, garage. Workshop. Toolhouse. Custom built, has got all you want. $46,900.

2 BEDROOMS — 2 ACRES
PLUS 22' TRAVEL TRAILER
2 Bedroom bungalow, no steps. 950 square feet, large living room with fireplace and wood bin that can be filled from the outside. Some floor, wall, and ceiling finishing to be done. Beautiful secluded setting. 3-year-old "Kustom Koach" included in the price of $45,900.

3 BEDROOM A-FRAME NOT FOR THE AVERAGE HOME BUYER
Quality construction. 1400 square ft. on 2 floors. Located on 80x114 lot on gravel road near public access to lake, glimpse of the lake. Quality garage 20'x30', with workshop. Asking $57,900. Make your offer.

743-5311 John Ettema 743-2607
743-5311 Marie Malbon 743-5145
Call collect anytime; also weekends.

SHAWNIGAN REALTY LTD.
Shawnigan Lake 743-5311

P.R.B.
P. R. BROWN
AND SONS LTD.

BRENTWOOD BAY
OPEN HOUSE
SAT. 1:30-4:30 P.M.
1177
SLUGGETT RD.
Immaculate 4 bedroom 8-yr.-old split-level family home, on a large landscaped lot close to school and shops.
MAIN FLOOR
—16x20' living room, brick R.H. fireplace.
—12'x9' dining room with sliding glass doors to a 11x22 family room.
—cabinet kitchen, 4-pce. vanity bath.
—2 spacious bedrooms
—w-w carpets throughout.
LOWER LEVEL
—2 large bedrooms, 2-pce. bath and shower.
—13'x19' panelled rec. room.
—laundry room for w-d.
—OOM heat, attached carport with extra paved parking.
—price $67,500. MLS.
385-3435 AL VICKERS 652-2257
P. R. BROWN and SONS LTD.

BUILT IN 1911
SEAVIEW
CHARACTER HOME
10 ACRES PLUS
This home is definitely different and has been nicely modernized. Offers a very spacious combined living and dining area with fireplace. The kitchen is family-size with the utility room and pantry off. There are 2 bedrooms with all kinds of room for expansion in full, high basement (above ground). Wrap-around veranda on two sides with distant seaview. All this surrounded by the touch of a professional landscaper with numerous fruit trees and a nice garden area. Approx. 5 acres cleared. Stream runs through property. The home is set well back from the road offering quiet seclusion. Realistically priced at $73,900. MLS.

SOOKE RANCHER
RICHVIEW RD.
Vacant — immediate possession on this 3 bedroom home

256 WATERFRONT PROPERTIES

SOOKE WATERFRONT LOTS

4 beautiful waterfront lots on Dufour Rd. in Whiffin Spit, subdivision, approx. 100' waterfrontage, all in excess of 400' deep, paved streets, piped water, hydro and phone available. If you are thinking waterfront this year these beautiful lots are a must see. Priced in the $30,000 range, with good terms available.
Drive out Westcoast Rd. approx. 1 mile past Sooke, turn left on Whiffin Spit Rd. drive to waterfront, turn left on Dufour Rd., signs on property.
SALESMAN WILL BE ON PROPERTY Sat. and Sun. from 1 P.M.- 4 P.M. For more information phone Bud Forbes, 652-2950, 477-8549
Diversified Holdings Ltd.

P.R.B.
P. R. BROWN AND SONS LTD.

BRENTWOOD BAY
100' OF SHELTERED WATERFRONT ON BEAUTIFUL BRENTWOOD BAY, WESTERLY EXPOSURE, SEWER AND PIPED WATER. ASKING $95,000. TERMS.
AL VICKERS
P. R. Brown and Sons Ltd.
385-3435 652-2257

GORDON HEAD

A waterfront home built in 1960 to VLA standards and well suited to family living. The plan is unique with a high ceiling in LR-DR, den and powder room at entrance, 3 BR's and 3 full bathrooms upstairs and half basement for rec room. Private driveway to almost half acre of level ground with lawns front and rear. If you desire a waterfront home this is one you should see. Price $108,000. View by appt.
479-1667 Wilfred Davis 658-8884
J. H. WHITTOME and CO. LTD., ROYAL OAK BRANCH

ONLY THE BEST WILL DO
$245,000
Beach Drive waterfront opposite the Victoria Golf Club. This distinguished home was designed by one of Victoria's most famous architects and built about 1928. Four bedrooms ensuite. Magnificent views from the living room and dining room. Privacy here. Lovely patios. A tennis court.

Smith, Dobson Estates Ltd.
384-1424 Res. 595-5446

QUALITY WATERFRONT, FANTASTIC VIEWS SOUTHERN EXPOSURE
Build to your own requirements on almost 5 acres of unequalled waterfront. The building sites offer you a choice of treed seclusion or unparalled views. A sheltered dove and the possibility of future subdivision are only a few of the advantages of this "Canoe Cove Area" property and the price is $135,000. Check and compare —this is a rare opportunity and one of excellent value.
NEIL RAWNSLEY
386-2111 595-1507
MONTREAL TRUST CO.

600' RIVERFRONT, SECLUDED 2 acres on Koksilah. Small cabin, $27,500. 598-4233.

258 CONDOMINIUMS and TOWNHOUSES

ORCHARD HOUSE
647 Michigan Street
OPEN DAILY
1:30 to 4:30
Stabilize your rent and establish a growing equity in the purchase of a long term lease. Our centrally located highrise has magnificent sea and city views, a heated swimming pool, sauna, swirlpool, underground parking and workshop. Prices begin at $19,935.00, with a low down payment. The balance can be financed at TEN PER CENT.
PACIFIC STRATA SERVICES LTD.
386-2437

NOTHING DOWN
New Condominium Downtown
1 Bedroom from $26,497
2 Bedrooms from $29,564
Minimum Income To Qualify $1100 per month
382-5787
7 Days a Week
9 a.m. - 9 p.m.

EXCELLENT VALUE
$26,900
See for yourself: Gorgeous 2-tone wall-to-wall carpeting, loads of storage space. Utility room for washer and dryer. New roll-top kitchen counters with very sharp cabinets. Two good-sized bedrooms. Heated pool privileges. The value is unbeatable, call now, C.C. Eshom, 478-5763. Wills and Wonnenberg Ltd. 384-0581.

3 BEDROOMS—$31,500
MUST SELL URGENT!
Try $3,500 down with Government 2nd mortgage of $2,500, low assessment and taxes, 2 storey, cozy 3 bedroom condominium, large kitchen range and fridge, utility off kitchen. Vendors have bought and can give quick possession. Call:
477-0191 RONA NICOLL 384-4827
Royal Trust Real Estate Dept.
4082 Shelbourne St.

$29,900
3 bedroom townhouse condominium, private entrance, patio, appliances, drapes, close to all ammenities. 385-6867.

THREE-BEDROOM CONDOMINIUM near Saxe Point Park, $28,500. 592-7685.

258 CONDOMINIUMS and TOWNHOUSES

JACK MEARS OAK BAY REALTY LTD.
"The Professional People"
Coast to Coast Real Estate Service
2194 OAK BAY 598-3321
3618 SHELBOURNE 598-3344

SHOREWOOD HOUSE
562 RITHET STREET
CLOSE TO WATERFRONT
There are only a few of these beautifully designed suites left. Some contain fireplaces, baths, washers and dryers, ensuite, dishwashers, self clean-oven. Frost-free refrigerators, garburetor, large recreation suite, sauna. Price range 45,500-49,900. Call either 598-3321 or 598-3344.

RETIREMENT SPECIAL
9½ FINANCING!!
Spacious condominium living in a park-like setting. Hobby, games room and sauna with boat moorage at your doorstep. Only minutes from ferry, shopping and all amenities. A pleasure to show at only $26,000. Call anytime to view with: MARKIE MUNN at 598-3344 or 656-5107.

LAKEHILL—QUADRA
$36,900
A quality condominium at a reasonable price. Sundeck to relax on with lovely view of city and hills. Bedrooms 14x12 and 15x7. Wall to wall carpeting. Please ring me at anytime for viewing: RUTH BENNETT 592-6257 or 598-3321.

CHOICE LOCATION — $32,900
This attractive, one-bedroom suite is only a few blocks from the city centre and is very close to the sea and park. Ideal for business or retired people. Large bedroom and living room with balcony and partial sea view. Wall to wall carpet throughout. Hot water heat, low monthly maintenance. Sauna and swirlpool. Excellent financing available. To view please call JOHN BARNES 598-3321 or 598-4243.

OAKDENE
710 LAMPSON
$36,500
A new two-bedroom, one and a half bathroom suite in a quality building. Above average features, for this price range, include continuous clean oven range, frost-free refrigerator, garbage disposal, quality wall to wall carpeting, large balcony and ample parking, recreation room and private lockers in the common areas. Phone anytime, C. E. BROCK 598-3321 or 592-2173.

BICKERTON COURT
250 DOUGLAS ST.
I am privileged to offer for sale the choice of two 1-bedroom suites, one in the middle and one on the top floor of this delightful building. Both suites have new carpet and appliances, and are beautifully decorated. Amenities include 60-ft. Indoor Swimming Pool, Patio, Roof Promenade Deck and enclosed view room, exotic Games Room in which we have regular entertainment — Bridge, Bingo, Cribbage, Film Shows, etc.
Situated across the street from Beacon Hill Park our building has the reputation of being one of the finest and most congenial condominium complexes in Victoria. "Ask anyone."
Come live with us. You will like our way of life.
Suites shown by appointment only. Call JOHN JAMES anytime at 386-2437 (24 hours).
PACIFIC STRATA SERVICES LTD.
386-2437

CANADA PERMANENT TRUST
ON DOUGLAS AT FORT

Cosy Studio Suite
At Dallas Rd. waterfront, in beautiful condition, includes main furniture and appliances for only $28,600. For those on limited income, this is for you, very low maintenance. DI MUSTERS 382-9191.

Seaview Special
Gov't at Dallas Rd.
Deluxe one bedroom condominium, large sundeck on roof, sauna, and whirlpool bath. Maintenance assessment less than $30 per month. A delight to own. Vendor has purchased two bedroom unit. To view please contact JACK NELSON 477-6235 or 382-9191. MLS 12383.

Canada Permanent

Whyte & Gower
Oak Bay Properties Ltd.
2227 Oak Bay Ave.
592-2407

OPEN HOUSE
PARKSIDE PLACE
3578 TILLICUM
SAT. 2-4
TOWNHOUSE — 3 bedrooms and 4-pce. vanity bath upstairs; main floor has panelled living room, sliding glass doors to lovely patio and mini-garden; dining area, galley kitchen, adjoining laundry room, storage room and 2-pce. bathroom. Don't miss! Asking only $35,900. (MLS). Call VERA FRIEDRICH, 592-2610 or 592-2407 anytime.

MELTON
REAL ESTATE (B.C.) LTD.
912 Douglas St.
1610 Island H'way

CITY TOWNHOUSE
Popular Market Street again. Only minutes from downtown this 3 bedroom townhouse has 1½ baths, laundry, private patio and fenced garden. $41,800. New MLS. Phone Harry Gray 478-9581 or 652-1661 (24 hrs.)

LUXURIOUS CONDOMINIUM NEAR BEACON HILL PARK
Top floor of new highrise. Spacious 2 bedrooms, 2 bathrooms, living room, dining room. Maximum security with quality throughout. Absentee owner anxious to sell. Offered at $75,900. Appointments anytime.
DOUG SHORTT
386-2111 598-3684
MONTREAL TRUST CO.

FAIRFIELD AREA
Spacious new 2 bedroom suite with 1368 sq. ft. Extra large living room and dining room dishwasher, large master bedroom with bay window, 1½ baths, large balcony, indoor parking with controlled entrance. Phone owner at 592-2938 anytime.

258 CONDOMINIUMS and TOWNHOUSES

UNIVERSITY PARK TERRACE
APARTMENT HOMES
1870 McKenzie Ave.
at Gordon Head Rd.
Situated in Gordon Head, a most desireable area, next door to Racquet Club and University. These one and two-bedroom homes must be seen to be appreciated.
Priced from $29,900 to $34,700 for 1 bedroom and $37,900 to $40,600 for 2-bedroom homes. All with under ground parking, plus many other amenities that just must be viewed to be digested. It is possible for a qualified purchaser to take possession of one of these excellent homes with as little as $3000 down payment.
OPEN HOUSE DAILY
Including Sundays, 2 P.M.-8 P.M.
For more information phone our Salesman, Mr. Bud Forbes.
Sales office 477-8549, Residence 652-2950.
Diversified Holdings Ltd.

Cedarfair
1025 FAIRFIELD ROAD
A Distinctive Life Style
Offered in the Heart of Fairfield
Featuring:
—quality construction
—superior soundproofing
—ultra-spacious suites, some with fireplaces
—kitchens equipped with a full range of appliances including dishwasher
—underground parking garage with remote controlled steel door
PRICED FROM $49,000
Open Daily
(Including Sunday)
1 p.m. to 5 p.m.
COURTESY TO ALL REALTORS
Another quality condominium built by
Danzo and Franco
Phone 386-8132 or 384-2944

P.R.B.
P. R. BROWN AND SONS LTD.
OPEN HOUSE
3584 TILLICUM ROAD
SAT., JUNE 7, 1-4 P.M.
3 bedroom Townhouse, 2 bathrooms. Very attractive living room with dining area. Modern kitchen with range and fridge included. Priced to sell at $35,000. Mrs. Hartt in attendance. For previous viewing call
385-3435 — ANYTIME

P.R.B.
KENSINGTON TERRACE
Lovely 2-bedroom suite with westerly view. Like new and in spotless condition. Quality carpeting and kitchen cabinets. Includes electric range, frost-free refrigerator and dishwasher. Spacious lounge, sauna, swirlpool, hobby room and laundry on the same floor. Immediate possession if desired. Price $33,900.
STAN WINTERBOTTOM
385-3435 598-2253
P. R. BROWN and SONS LTD.

FAIRFIELD
—EXTRA LARGE (1466 square feet)
—2 BEDROOMS
—1½ BATHROOMS (Master Ensuite)
—APPLIANCES (Stove — Fridge — Dishwasher)
—UNDERGROUND PARKING
—CONTROLLED ENTRANCE
—FULL PRICE $62,500
For further information please contact JON DAVIS at 386-2437 anytime.
PACIFIC STRATA SERVICES LTD.,
386-2437

GOODWIN MANOR
1148 GOODWIN
Seven two Bedroom Condominium Suites priced from $49,900. Near Oak Bay Marina.
EXCLUSIVE WITH:
RITHET AGENCIES LTD.
714 FORT ST.
VICTORIA, B.C.
TEL: 382-4251

3 GOOD BUYS
1. 2-bedroom, dishwasher, frost-free fridge, drapes, $33,900. 1 year old.
2. 2-bedroom, 1½ bath. New, $36,900 C.T. All appliances included.
3. 2-bedroom, 1½ bath, 10¼% financing, one year old — only $41,900.
to view please call DEL HOEGI 386-7521, or 383-0516.
BOORMAN INVESTMENT CO. LTD.
1111 GOVERNMENT STREET

BUY DIRECT AND MAKE A saving. Condominium. Two bedrooms, large livingroom and kitchen, fridge, stove, drapes, large storage facilities, swimming pool and sauna, close to waterview, Beacon Hill Park and transportation. Corner of Dallas and Government. Available immediately, no pets or children, $39,500. To view phone 383-1211 between 2-3 p.m.

OAK BAY WATERFRONT
A superb 2 bedroom residence in prime residential area, with magnificent sea views from every room. Delightful kitchen, and sliding glass doors from spacious living and dining rooms onto a private balcony. Sauna and every possible modern convenience.
TED WALFORD
Res. 598-1420 477-1841
BLOCK BROS. REALTY LTD.

3 BDRM. CONDOMINIUM. MAIN Floor: Living room; dining room, balcony, hall, 3 pce. bath, kitchen with appl., laundry area w. washer and dryer. Upstairs: 3 bedrooms, 4 pce. bath, storage room, wall-to-wall carpet throughout and drapes. $40,900. Sale by owner 385-3887.

SEAVIEW, $42,900. CLOSE TO sea and park. Lovely spacious 2-bedroom top floor condominium, large living room, dining room, private balcony, elevator controlled entrance. Phone owner, 382-9531 or 385-8145.

RUDYARD KIPLING
Luxury 2-bedroom condominium. Magnificent views, prime waterfront location. 592-4939.

FOR SALE BY OWNER
Three bedroom condominium, 4 appliances Included. $38,500. 383-5092.

258 CONDOMINIUMS and TOWNHOUSES

CANADA PERMANENT TRUST
ON DOUGLAS AT FORT
WINDSOR MANOR
DELUXE CONDOMINIUM APARTMENT HOMES
848 Esquimalt Road
DISPLAY SUITE NO. 5 OPEN
MON.-SAT. 1:30-4:30 p.m.
EVENINGS by Request
Excellent selection available with 12 different floor plans, larger than average living areas, coloured appliances, drapes, carpeting, sauna, swirl bath, billiards, hobby room, putting green, parking, etc. Compare the value offered with pricing from
One Bedroom — $24,500
Two Bedroom — $35,500
Immediate possession, low down payments with excellent financing available. Full details by calling HERB McDANNOLD 658-8844 or 382-9191 anytime.

VILLA PENTACO
CONCRETE CONDOMINIUM APARTMENTS
1235 Johnson Street
SHOWN DAILY ANYTIME
PHONE OFFICE
382-9191
Display suite 201 — Open Fri.-Sat. 1:30-4:30.
Victoria's lowest priced concrete condominium offering convenient downtown location. Appliances, drapes and carpeting included. Immediate possession. Good selection available with pricing from:
One bedroom — $27,500
Two bedrooms—$33,750
CMHC financing available. Detail by calling H. McDANNOLD 658-8844 or D. MUSTERS 383-3789 or 382-9191 anytime.

Canada Permanent

"A Rare Occasion"
THE SAVOY
777 Blanshard at McClure
Visit this outstanding 11 storey steel and concrete condominium for a fine selection of superior suites. Most have lovely views of the straits, the Olympics, the inner harbour, the park and the city center.
Open for viewing 1-9. Our charming hostesses will be delighted to show you around.
For private viewing call THE SAVOY, 382-7521 or 384-4657, or call PARK PACIFIC INVESTMENTS anytime. 383-4124 or J. B. YOUNG (Res.) 598-1818.
See our display ad in the Financial Section.

Park Pacific

SPENCER CASTLE
Danzo and Franco Holdings Ltd.
384-4013 2910 Cook St.

A Unique Concept
THIS IS CONDOMINIUM LIVING FAR BEYOND EXPECTATIONS. COME AND SEE FOR YOURSELF.
6-storey concrete structure
quality 2 bed., 2 bath stes.
1345 sq. ft.
Superb views. Beautiful gardens
Full recreational facilities
and guest accommodation in the old Spencer Home
From $67,000
OPEN FOR VIEWING
11-5 P.M. AND WED. EVE.
Exclusively listed with
J. H. WHITTOME and CO. LTD.
388-4271 479-1667

We are so proud of the Talisman that we ask you to compare other condominiums before choosing.

THE TALISMAN
929 Esquimalt Rd.
$37,000 — $40,000
Where your investment can go only one way — UP!
Where you get the best in construction, comfort and convenience. Plus many other amenities including Sauna, Swirl Pool, Entertainment Lounge, Work Shop, Underground Parking, controlled entrance. Assessment only $20 a month app. The good way of living.
Open 1 to 5 p.m.
J. H. WHITTOME and CO. LTD.
706 Fort St. — 388-4271

FAIRCLIFF
By the Sea
Seldom does an accommodation become available in the elegant Faircliff Manor. Just steps to the sea, buses and shopping. This two-bedroom suite has large living room and dining room for entertaining. The Faircliff specializes in hospitality. Beautiful rotundas and common rooms, swirlpool, large common patio and roof garden. Available for immediate inspection. Priced to sell at $42,900.
385-7721 KENT MACLEOD 595-4273
Gardner Realty Ltd.

ESQUIMALT
Exquisite, new one-bedroom studio including all amenities and underground parking. $24,800. To view, call 386-3742 between 8-11 a.m.

258 CONDOMINIUMS and TOWNHOUSES

J. D. BOSDET LTD.
120-727 Johnson St. 386-3128
OPEN HOUSE
TODAY 2-5 P.M.
C-FAX Party
Saturday 10 to 3
877 ELLERY ST.
Unusual quality in condominium living at reasonable prices:
$38,000---$41,500
OPEN HOUSE DISCOUNT
$1,000
FOR UNITS PURCHASED IN THE WEEK JUNE 7-14
—spacious, 2-bedroom
—washer, dryer, fridge, stove in all units
—Quiet location but close to everything
—HIGH-RATIO CMHC Financing
Compare and then take advantage of this opportunity for carefree, secure living at affordable prices.
For prior viewing call:
386-3128 24 hours
JOE BLODGETT
AUDREY CROTHERS
ERNIE SERONIK

TILLICUM-BURNSIDE
TOWNHOUSE
YOU'LL GET A LOT OF LIVING
On the main floor a comfortable living room. Dining area convenient to kitchen. Well organized kitchen with range and fridge included. Wall-to-wall carpet over hardwood floor, all this on the main floor plus utility room, and 2 pce. bath. Upstairs, 3 BRs and 4 pce. vanity bathroom. This is value at the firm price of $35,000. To view please call
ERNIE SERONIK at 386-3128 anytime

Bayshore realty ltd.
1006 Fort St. 388-6424

Lord Selkirk Estates
853 Selkirk Avenue
Open for Viewing Daily
2:00-8:00 p.m.
—deluxe 2 bedroom suites
—individual washer and dryer
—covered parking
—deluxe workshop
—priced from $40,900.
BAYSHORE RALTY LTD.
1006 FORT ST.
388-6424

LOCATION! LOCATION! LOCATION!
BEACH DRIVE SEAVIEWS JUST LISTED
$45,000
Large living room with dining room "in line"; two bedrooms, 4 pce. vanity bathroom and extra large storage room within the apartment. All in excellent condition in very well cared for, pleasant modern building. Call now! At $45,000, this won't last.
MRS. BAXTER
388-5451 (24 Hrs.)
NATIONAL TRUST

ONE THOUSAND DOLLARS OFF
Builder wants to show off the superior construction of this new condominium. If you purchase one of these new units between June 7th and 14th, he will give you a thousand dollars upon close of purchase and he will buy your unit back from you if not happy after 6 months occupancy.
Joe Blodgett, J. D. Bosdet Ltd.
386-3128

DOWN PAYMENT GROWS — $1000
You don't have to buy a car, or deal with Ford, G.M.C., or Chrysler Corp. to get $400 or $500 back. Mid Island Developers will give you $1,000 back if you purchase any condominium at 877 Ellery Street during our grand opening period. June 7th to 14th.
Joe Blodgett, J. D. Bosdet Ltd.
386-3128

ONE BEDROOM SEA VIEW
On the top (4th) floor and only four years old. Large LR and BR. Fridge, stove and dishwasher included. Loads of storage. Covered parking. Sauna, workshop and games room in building. Reduced to $36,500.
IRENE DALZIEL 388-6231 or 477-6380.
Island Pacific Realty

IMMEDIATE POSSESSION CAN be yours in this spacious one-bedroom unit in an excellent location near the university and shopping areas. Attractive landscaped grounds and common spaces including swimming pool, swirlpool, sauna, games room and hobby shop. Price $27,500 with good terms available. Kelly Nemeth, 477-4641, National Trust 595-2961.

KENSINGTON TERRACE RARE OPPORTUNITY
Spacious 3-bedroom south-west corner suite. Fantastic view of Sooke Hills. Fridge, stove, dishwasher, drapes included. Sauna, swirl pool, exercise, billiard and hobby rooms. Lovely lounge, luxurious decor. $48,000, clear title. Private sale. 384-6683.

BY OWNER — TOWNHOUSE. Living room, (with stone fireplace), dining room, spacious kitchen, three bedrooms, two bathrooms, large recreation room, laundry and work bench area, private garden. Children and small pets. 477-0332.

OAK BAY TOWERS
Newly decorated, 724 sq. ft. one bedroom, first floor facing north. Large living room and bedroom, dinette, appliances, drapes, balcony, lovely garden. $31,000. 598-1572.

258 CONDOMINIUMS and TOWNHOUSES

Condominium
1,250 Sq. Ft.
$41,000
Close to lovely park, on bus route, 1 block to new shopping centre. Extremely well appointed adult block. Suite is on top floor of this four storey block with views of Olympics, park and water. Well equipped with stove, fridge, dishwasher, drapes and screens at all windows. Only three years old and in top condition with pale green quality carpet throughout; within suite storage. Large bedroom and den. Spacious private sundeck. Building has controlled entrances, covered parking, elevator, entertainment room, swirlpool, sauna, and workshop. Texas $501.94 (gross 1974). Assessment $43.18. Call BILL FELTON at 386-2437 anytime. M.L.S.
PACIFIC STRATA SERVICES LTD.

"COLONY PARK MANOR"
1680 Poplar
—Priced from $25,600.
—Ideal location for shopping and transportation.
—Many extra amenities.
For appointment to view
382-6151 or 477-1683
WESTERHAM ESTATES LTD.
(Division Norman Ross and Associates Ltd.)
440-1070 Douglas St.

CORNER TOWNHOUSE
3-bedroom, 1½ bathroom, well-kept corner townhouse. Excellent for family living, close to shopping and all amenities. Asking only $35,000. MLS.
MARK MACKENZIE
384-8001 Res. 595-4596
THE ROYAL TRUST CO.

OAK BAY TOWNHOUSE
Two beautiful bedrooms, one and one half bathrooms. Lovely living room. A superbly designed property close to all amenities. 1257 sq. ft. in total. Asking $46,500 with a high first mortgage. Call JOHN WEST at 592-2431 LANSDOWNE PROPERTIES LTD.

SACRIFICE
By owner, luxury former display suite, 2 bedrm., 1½ baths, Beacon Hill Park area, quiet building. Reduced to $39,900. 385-4974.

LUXURY — 2-BEDROOM, 2-bathroom, first floor, Spencer Castle. $59,850. Owner 384-3269.

265 HOUSES WANTED TO BUY

DESPERATE FOR FAIRFIELD OR OAK BAY
Retired couple have sold their Saanich farm and want a two bedroom home on a quiet street. Cash up to $55,000. URGENT. Call: CHRIS GREIG 388-6231 or 479-7995. Island Pacific Rlty.

SOCIAL WORKER is seeking an older country style or Tudor home with a bit of seclusion in 60-65,000 range. If you can help call TOM RAIG at 388-6231 or 385-1606. Island Pacific Realty.
OUT-OF-TOWNERS are seeking a 2 bedroom home in any nice older area. In the 40-45,000 range. Phone TOM RAIG 388-6231 or 385-1606. Island Pacific Rlty.

CASH BUYER COUNTRY PROPERTY
Require about 2 acres with a good smaller type home. With or without basement. Any area, Pedder Bay, Cherry Point, Qualicum, etc. Kindly call Mrs. Webb, Res. 477-3095 or Johnston and Co. Ltd., 385-2471.

RETIRED SCHOOL TEACHER
URGENTLY needs two or three bedroom home. No basement and a few steps. A good fence to keep dogs in yard would help. ALL CASH UP TO $55,000. URGENT. CALL ANYTIME, BEN GREIG 388-6231 or Island Pacific Realty.

CASH FOR YOUR HOME
Investor will pay spot cash for any home, any area up to $45,000. Call GLENN NICHOLLS, 388-6231 or 598-7689 (24 hrs.) Island Pacific Realty.

RETIRED DENTIST
Needs 3-bdrm. home in any nice quiet area. Must have a good sized lot. He has cash to $80,000. If you have a home like this please call GERRY FINNIGAN 388-6231 or 479-1040 (24 Hrs.)
Island Pacific Realty

MUST BE SMALL
Retired gentleman from Regina urgently requires one or two bedroom home with a small putter around garden. Any nice area and ALL cash up to $45,000. BEN GREIG 598-3105 or 388-6231, Island Pacific Realty.

HIGH TATTERSAL MARIGOLD AREA
Young professional couple from Vancouver require 2 bedroom home, with garage or basement. Treed lot is a must. Please call Dale Young at 384-6563 (res) or C. N. MONTAGUE CO. Ltd. at 384-9318.

WANTED
Wanted in the James Bay area, two-bedroom home with basement with room to park two cars on the lot. Please call:
Ernie Seronik 478-8696
J. D. BOSDET LTD.

YOUNG COUPLE
Requires 2 bedroom home in any decent area up to $50,000. CASH. They are tired of renting and want to buy NOW. Call: CHRIS GREIG 388-6231 or 479-7995, Island Pacific Rlty.

VICTORIA BUILDER
Requires older character home for restoration, any area considered. Condition unimportant.
FREDDY STARKE
388-6231 479-3866
Island Parific Realty

SCHOOL TEACHER
requires 3-bedroom home with country atmosphere. Saanich Peninsula preferred. CASH up to $80,000. URGENT. Please call BOB KOHLRUSS 388-6231 or 598-7689, Island Pacific Realty.

INVESTOR WANTS
a good family home in a nice area for rental income. If you have a good family home to sell, in the $40-$50,000 range call: BOB KOHLRUSS, 388-6231 or 598-7689. Island Pacific Realty.

RETIRED COUPLE
From Manitoba and looking for a two or three full basement home up to $50,000 cash. URGENT. BEN GREIG, 388-6231 or 598-3105. Island Pacific Realty.

HANDYMAN
wants older home. Will pay cash. Condition not essential. Can you help? Call ELSIE O'BRIEN 386-2911 anytime.
Homefinders, Wall and Redekop

CLIENT WANTS 2- OR 3-BEDroom house inside 2-mile circle. Urgent. Vic Wong, 385-2458, Byron Price and Associates Ltd.

MILL BAY AREA, PRIVATE
3-bedroom home, 1200-1400 sq. ft. Occupation August 1st desired. Contact F. D. Henning, 340-47 Ave.

EXECUTIVE WISHES TO PURchase house on agreement for sale on Saanich Peninsula. Phone 479-4434 after 5 p.m.

PRIVATE, WANT OLDER HOME, will pay cash, condition not essential. 479-2209.

265 HOUSES WANTED TO BUY

DESPERATELY NEEDED FOR WAITING CLIENTS
2- or 3-bedroom homes between $50-$60,000. If your home is "For Sale" and you want it "Sold," then please give us a call. We guarantee prompt and efficient service.
LEN TAYLOR or ETHEL WALLACE
384-8001 anytime
THE ROYAL TRUST CO.

RETIRED MANITOBA POSTMAN
Can pay up to $75,000 cash for 3-bedroom home preferably with small acreage. 1 to 6 acres. Saanich Peninsula or Metchosin. Urgent. IRENE DALZIEL. 388-6231 or 477-6380.
ISLAND PACIFIC RLTY

Gingerbread
house! Out of town purchaser still looking for older home with character, must be suitable for restoration. Please give us a ring if you're thinking of selling such a house.
MARILYN MOORE
478-2482 386-2911
386-2911 JO LENNOX 478-2563
Homefinders, Wall and Redekop.

WOULD LIKE TO BUY A HOUSE to be moved onto another lot. 478-7396.

265 LISTINGS WANTED

SHAWNIGAN REALTY LTD.
Shawnigan Lake 743-5311
LIST YOUR SHAWNIGAN, COBBLE HILL OR MILL BAY PROPERTY with
743-5311 JOHN ETTEMA 743-2607
743-5311 MARIE MALBON 743-5145
Call Collect Anytime

MONEY TALKS AND SO DO I
I have the money available and you do not have to wait until your home is sold to use it with NO INTEREST charges. For more information call me at Canada Trust:
TOM McCLUSKEY
595-5171 386-7320

LISTINGS WANTED
Phone R. KEELING
Island Pacific Realty
388-6231 or 383-3860 anytime

HOW TO WRITE A GOOD CLASSIFIED ACTION AD

1—IT'S BEST to start your ad with the name of the article or service you have to offer. If you have an apartment, room etc., for rent, or property for sale; start your ad with the location.

2—BE CLEAR. Readers respond more quickly and favorably when given complete, definite information. Always include the price in your advertisement.

3—MAKE IT EASY for the reader-prospect to reach you. Always give your telephone number or your name and address. If you do not have regular hours, state a preferred time for the prospect to get in touch with you.

4—PLAY SAFE. You get the greatest reader attention by using consecutive insertions. A six-day order is best and costs less, and you can, of course, stop your ad as soon as you get the results you want. You pay only for the days your ad appeared. Lower yearly rates are available to those who wish to keep their services or products before the public.

5—PLACE YOURSELF in the reader's position and ask yourself what you want to know about your offer. The answer you give will make a good Want Ad.
Don't allow the reader to speculate.

6—GIVE YOUR PROSPECT every inducement you can with good copy. Classified action ad readers have the money and are already interested in buying the merchandise or service you have to offer; the details and information you give are the most important.

7—WANT ADS THAT FAIL TO bring the desired results do so usually, not through a lack of readership, but because they are poorly worded or contain inadequate information.

8—TO PLACE YOUR AD, call 386-2121, your direct line number to fast Want Ad action. A courteous, efficient advisor will be glad to help you word and place your order. And remember, Classified Action Ads afford you the most complete coverage. Telephones are open 8:00 a.m. to 6:00 p.m. for you daily, Monday through Saturday call:
386-2121

270 EXCHANGE REAL ESTATE

BEAUTIFUL CORDOVA BAY
Awaits you with a 10-year, new, S. W., Calgary, Alberta, T2S 1C2, award winning original post and beam design. 8 rooms, 2 baths, 2 patios, seaviews from 7 rooms, large fireplace, one-third acre of privacy and seclusion. True executive luxury and $10,000 below replacement. Owner will consider low down or trade and $566.14 per month. 4986 Georgia Park Terrace, 658-8027.

TIGHT MONEY? WOULD TRADE young Pan-abode home on large semi-waterfront ocean-view lot in Ucielet for older home Victoria, Sidney area. Clear title.
M. Wight, Box 368 Ucluelet, B.C.
Phone 112-726-4463

271 LOTS FOR SALE

MELTON
REAL ESTATE (B.C.) LTD.
912 Douglas Street
1610 Island H'way
1. MILL BAY
—1 Acre — Treed 144' waterfront-levels off to beach.
2. SOUTH SALT SPRING
—Ocean views 2 choice ½ acre sites—near ferry $14,500 each.
3. NORTH SAANICH
POSSIBLE COMMERCIAL SITE (60x120) $16,900.
Mrs. Stapells 386-7551 or 477-4860.

MERIDA PL.
High Gordon Head
Extra large, fully serviced, valley and mountain VIEW LOTS and fine custom homes by BOGANES and JENSEN, especially designed just for you, built under careful controls and without the usual long and frustrating waits. It's much easier and less expensive than you think — and VERY EXCITING! Give yourself what you REALLY want!
STEVE MOONEY
CUSTOM DESIGN and REAL ESTATE
385-7761, 24 hrs.
D. F. HANLEY AGENCIES LTD.

Saanichton Building Lots
Brand new subdivision. All services underground. Views of Olympics, countryside and water. Builder inquiries welcome.
$23,000-$23,500
Rick Kallstrom
Garry Steele
386-0130
Unicon Homes Ltd.

LOVELY
Building .45 acre waterfront lot on North Pender Island, sheltered water, clams, oysters and lovely trees. Has been perked. Price only $23,000. MLS.

½ ACRE
Water view lot on Willis Point. Interesting trees, view of Saanich Inlet and Malahat. An area of lovely homes and seclusion. Price only $18,000.
384-8001 BUD ZUCK Res. 598-7215
THE ROYAL TRUST CO.

SOOKE BUILDING LOTS
$10,750—$11,750
Located on Otter Point Road, next to Broome Hill Golf Course. Terms available to builders. Call:
STAN EAKIN
385-7761 (24 Hrs.) 479-5818 (Res.)
D. F. HANLEY AGENCIES LTD.

SHAWNIGAN LAKE
1.19 ACRES
This lovely sloping lot overlooks Shawnigan Lake with unobstructed views of the Northwest end of the lake. Part of the lot is cleared yet there is ample timber for seclusion and wind break. (MLS 11918).
ASKING $16,500
For details call Don Robbins, 384-9335, 384-9072.
david burr ltd.
655 FORT ST. 384-9335

2 ACRES EAST SOOKE
Beautifully treed, well on property, move your mobile home or build your hide-a-way. Vendor will finance.
ERNA ELLSAY
RES. 477-5705 OFF: 477-1841
BLOCK BROS. REALTY LTD.

BREATH TAKING VIEWS
This is the only way to describe this beautiful fully serviced lot on magnificent Salt Spring Island already to build on for retirement or vacation in splendid, surroundings. Asking $18,500.
MARK MACKENZIE
384-8001 Res. 595-4596
THE ROYAL TRUST CO.

Over One Acre
Central Saanich, good level lot, ready to build. Asking $26,500.
IRENE VAN, 384-9191 or 382-9191.

Canada Permanent

METCHOSIN
2.02 treed acres in growing area of quality homes. Priced for immediate sale. $24,000. Phone 478-5309.

BRENTWOOD BAY
994 CLARKE RD.
Fully serviced lot, with trees and view, one block from water. $24,000 reduction for cash. Phone owner 478-9721.

Almost Full Acre
Building site offered at $19,000! Located near Sooke Basin, ML 12223. Trades Considered! Please call:
GORD G. COWAN 384-0212
RATHER Realty Ltd.

COLWOOD
Strictly for the person who wants a large lot. This level 14,500 sq. ft. lot offers duplex or single family dwelling at the end of Kildew Rd. off Sooke Rd. $29,900. Apply owner, 478-5007.

½-ACRE LOT
On Lands End Road near Swartz Bay ferry terminal. Asking $23,000.00.
385-7721 BILL WEISS 598-8443
GARDNER REALTY LTD.

SHAWNIGAN LAKE
Recreation lot .34 acre. On the West Road, near the Lake. $5,900. Exclusive. Leo Van Dyk, 386-3585. Victoria Realty Ltd.

METCHOSIN AREA
2.3 acre lot on Tiswilde Rd. Heavily treed with building site roughed out. $26,500. By owners. 383-3395 or 386-9583 anytime.

EXCELLENT SEWERED LOT, close in plus accommodation in cosy cottage, while building, $23,900. 477-3389.

FOR SALE BY OWNER, ¾-ACRE choice view lot, Santa Clara Avenue, asking $30,000. Sign on property. Phone 479-6444.

OAK BAY ¾ ACRE. POTENTIAL development site. Prime location. Currently a revenue building. $250,000. No agents. 598-7691.

ALMOST ½ ACRE SITUATED ON Charleton Road. Beautiful building site. Priced to sell, $19,000. 382-5584.

FOR SALE, 2 PARTIALLY treed lots in Ladysmith area on water and paved road. Call evenings, 112-243-2533.

SOOKE AREA
Whiffen Spit subdivision. 110x248, water view, fully services, perk-tested lot. $18,000. 642-5713.

SOOKE AREA, NEAR VILLAGE, secluded partially treed lots, 2 to 3 acres, mountain views. 642-5508.

2.4 ACRES, SOOKE AREA, level, treed, $19,500 or offers. 478-2621.

ONE 2-ACRE LOT, SHAWNIGAN Lake, approx. 2 miles from village. 743-5322.

BUILDING LOT ON DOUGLAS St. 63x116. $16,500. 479-3526.

271 LOTS FOR SALE

3½ BEDROOMS ON .525 ACRES PLUS .455 ACRE BUILDING LOT
—Development potential.
—1264 sq. ft. good older home.
—Level property, valley view.
—Country setting.
—Many fruit trees, shrubs.
—Urgent sale as Vendor committed elsewhere.
Asking $89,900
HERB SMITH
386-2111 386-3712
MONTREAL TRUST CO.

NORTH SAANICH
1—A premium property in every respect. 2 acres of gradually sloping hillside with a semi-private road and ample seclusion. Sea and island views. $34,000.

CHERRY POINT
2—Two fine lots of just under ½ acre each. Quite close to the sea. On municipal water and hydro. Broad seaviews. $18,000 each.
JOHN BELL
384-8124 477-2562
PEMBERTON, HOLMES LTD.
1000 Government Street

SEWERED BUILDING LOTS
Located at Turgoose Pt. Central Saanich, Each is 10,000 sq. ft. or more with View. $25,500 call
GORD STEVENSON
British American Realty Ltd.
385-1431

SEAVIEW GORDON HEAD
Beautiful, landscaped, one-of-a kind lot situated at end of quiet cul-de-sac. Large 91x133 ft. on sewer. Priced to sell at $38,500. MLS No. 12247.
385-7721 DALE BRIGGS 592-3978
GARDENER REALTY LTD.

LARGE SEAVIEW LOT
2 blocks from Sooke Village. Loveview of Sooke Harbour and Olympics. Priced at $15,000.

SOOKE 2¼ ACRES
This property has been cleared and sowed in grass. The road and power are in to a building site that has been dug. Asking $20,500.
642-3404 BILL KOZAK 592-2431
LANSDOWN

273 PROPERTY FOR SALE

ARDMORE:
Beautiful treed (arbutus, cedar, fir) .85 of an acre lot. Second lot on right of Glenelg Ave. Turn right of Dogwood. Signs on the property. Glenelg is a dedicated road for future development. Close to Ocean-O-Graphic Station, Ardmore beaches, and golf courses. A good investment at $24,600. Bill McCulloch, 479-4487 or 385-2471 Johnston and Co. Ltd.

CLOSE TO DOWNTOWN
Zoned for light industry—two adjacent properties. A building on each one. Asking $109,000 for a total of 1,400 sq. ft. A sweet proposition for the right party. For further details, phone J. J. WILLIAMS, 386-2955 or res. 479-1163. Mayfair Realty.

BEAUTIFUL TREED LOT ON Sooke River. Approximately half acre. 100' river front. Asking $20,500. 479-2106, before 5. 385-6265 after 5.

5 6 6 ACRES RESIDENTIAL property. Central Saanich. 479-3973.

274 PROPERTY WANTED

We require a large lot or small acreage, preferably on waterfront, between Nanaimo and Courtenay with easy access to water to tie up a large boat. Please contact regarding size of property and price required.
R. JOHNSON or W. MICHAELS
RITHET AGENCIES LIMITED
714 FORT ST. VICTORIA
382-4251 ANYTIME

ALL CASH
We will pay you cash for one lot or more, suitable for building; or acreage of any size in Victoria area, suitable for development. Phone now Kasapi Construction. 386-6191.

WE HAVE CLIENTS REQUIRING duplex-zoned building lots in Esquimalt, Vic West or Victoria. If you have a lot available, please phone Clayton Warren or Doug MacKillop 385-5113. Frank Beamish Realty Ltd.

CASH CLIFNTS
For subdividable or good holding property from 5 acre minimum up; any area. Call BOB DAVISON, 592-0796 or
OLYMPIC REALTY LTD., 385-5741

URGENTLY REQUIRE
good apartment or townhouse site. Must be on sewer!
386-2911
Homefinders, Wall and Redekop

WANTED—WATERFRONT PROPERTY by young working couple, prefer East Sooke. 477-1987.

YOUNG COUPLE URGENTLY need property half to three acres. 477-2777; 592-6367.

WANTED WATERFRONT LOT on Shawnigan or Cowichan Lake. 658-5968.

280 ACREAGE FOR SALE and WANTED

2.35 ACRES
5100 BLK.
SOOKE ROAD
$33,000
A gorgeous property at a gorgeous price. Over 700 ft. road frontage and a year-round stream with bathing pools puts this property in a class by itself. Excellent timber and many building sites. Don't miss this one, call Peter Dueck 656-6060; Town and Country Realty Ltd. 382-7276.

13.20 ACRES
SALTSPRING
1950 ft. road frontage. Gorgeous sea views with $10,000 down, vendor will carry the balance at 10%. M.L.S. Call Peter Dueck 656-6060; Town and Country Realty Ltd. 382-7276.

CENTRAL SAANICH
5½ ACRES
HOBBY FARM
New 3-bedroom home with ensuite plumbing. Good sized living room, dining room, kitchen with eating area. Downstairs has 3-pce. bathroom, R.I. fireplace and R.I. rec. room with the ceiling completed and all ready for panelling. A 4th bedroom or den is also completed. A new separate stuccoed garage of 1150 sq. ft. with a second level of approx. 350 sq. ft. will make an excellet separate work area for the hobbyist. MLS 12373 Call:
595-5171 DOUG POSKITT 656-4236
CANADA TRUST

3.67 ACRES
SWARTZ BAY
Here is an ideal high view building lot with 800' frontage on Swartz Bay Road. On water supply and ready for building at $49,900. MLS 12468. Call:
MURRAY ROTHSCHILD
477-0191 477-9393
Royal Trust Real Estate Dept.
4082 Shelbourne St.

ALMOST 23 BIG ONES
This is the DEAL OF THE YEAR. Investment is low, return can be high. 22.7 acres of raw land zoned Development Area. What have you to propose?
Good possible mobile home park of a different shape. There is a ready made market for the end product. Interested ? Enquire further.
Robert L. Peden at 382-5048 or
PACIFIC STRATA SERVICES LTD.
386-2437

The Price Is Right
$7,750 Per Acre
How about 10 acres on the Saanich Penninsula. Where? On the corner of Cypress and W. Saanich Rd. Features such as a lot of large trees, roadway in part meadow, and on water main are also included in the asking price of $77,500. MLS. Call:
J. D. BOSDET LTD.
Alice Moore 592-4529
or Ed Kraft 652-3676
ANYTIME

SOOKE DISTRICT
$15,000 and $16,900. Two nice 2-acre lots, one bordering a salmon spawning creek, with water year round. A GREAT SPOT FOR YOUR HIDE-AWAY! ! Details with
W. MICHAELS or R. JOHNSON
382-4251 anytime
714 Fort Street, Victoria
RITHET AGENCIES LIMITED

SOOKE ACREAGE
16.04 acres of cleared land presently used as a private airstrip. This property measures approx 2,600 ft. by 270 ft. is irregularly shaped, has a small frontage on the West Coast Rd. and approx. 180 ft. waterfront on Sooke Bay. An ideal site to build a waterfront home with your own private landing strip. Exclusive listing with M. E. Braithwaite, Financial Survey Limited, 813 Fort Street, and priced at $150,000. 384-9305 Res. 592-0638.

1½ ACRES
Central Saanich
Fertile soil, subdividable, distant sea view. $37,000. Contact:
RON KERFOOT BILL REMPLE
652-2594 658-5794
BLOCK BROS REALTY LTD.

HIGHLANDS — 10 Acres $37,500
HIGHLANDS — 11.4 Acres $37,500
East Sooke — 47 Acres $69,500.
M.L.S. Please contact Gilbert W. Calbert (479-4593) or C. N. MONTAGUE CO. Ltd. at 384-9318 anytime.

21 ACRES WITH BEAUTIFUL southerly slope. Some timber. Vendor will carry. Asking $68,000. MLS 12363 ADELLA ZARFT res. 478-9607 — 592-2431 LANSDOWNE PROPERTIES LTD.

10 TO 30 ACRES WANTED. ALL details to M. Moses, 13510 King George Highway, Surrey, or phone 588-0301.

DEEP COVE AREA, 2 ACRES, $27,500. Excellent building site. 656-4966.

FOR SALE, 5 ACRES, SHAWnigan Lake, subdividable. Close to village. 743-5322.

FOR SALE, 3 HOUSES ON 12 acres. Close in Victoria. 478-0245.

280 ACREAGE FOR SALE and WANTED

MELTON
REAL ESTATE (B.C.) LTD.
912 Douglas Street
1610 Island H'way

15 ACRES COWICHAN
Rolling land on LAKESIDE ROAD just off Island Highway. 15.12 acres, many trees, great potential. Check and compare prices, at $47,500 this is good value. MLS. Rick Pettinger 478-9581, 595-5074.

KANGAROO ROAD — Only half mile from Sooke highway — 12.12 acres of excellent holding property and asking $76,000.
CEDAR HILL — 2 acres — frontage on 2 streets. Asking $60,000.
CENTRAL SAANICH — 15 acres — 13 zoned residential, 2 in the freeze. Excellent short term holding property with great potential for sub-division in the very near future.
For details on any of these listings please call JOE RICKARD, BROWN BROS on BLANSHARD, 385-8771 (anytime).

CENTRAL SAANICH
$115,000
10 acres of the most desirable land — a perfect area for a gracious home overlooking the world or to hold for later subdividing. On the present market this is an excellent buy. For information please call BILL MOHR 598-6716, HAROLD WHILEY 592-2798, Office 598-3321.
JACK MEARS OAK BAY REALTY LTD.

MUST BE SOLD!
9 wild, wonderful acres in the district with a future . . .
METCHOSIN
Old logging road up the side to seaview building sites. Make an offer on the asking price of
$45,000
(MLS No. 11053)
386-2911 JO LENNOX 478-2563
386-2911 M. MOORE 478-2482
Homefinders, Wall and Redekop

ACREAGE IN SOOKE AREA
17.96 acres situated on Sooke Road adjacent to Twin Creeks (north Sooke). Rocky terrain rising gradually from the highway. Creek runs through part of property. Has possibilities of part being subdivided, also offers seclusion and still be handy to the city. Priced to sell at $57,000. For further details call:
385-9741 Bob Gibson res. 658-5153
HENDERSON REALTY LTD.

SMALL ACREAGES
North Saanich — 5 acres, level, meadowland. $40,000. Half cash.
Central Saanich — 1½ acres; cleared level, half acre zoning, $17,500.
Brentwood — ½ acre treed, level, on sewer. $28,000.
Mill Bay — 2 acres. Cleared, level, on road. $23,750.
477-1841 BILL REMPLE 658-5794
BLOCK BROS. REALTY LTD.

2-Acres--Metchosin
Asking $21,900 on this newly-listed piece of building acreage. Has a well, hydro and telephone. Near Pearson College and Pedder Bay Marina. For details call PAT DOERKSEN 478-3432 or 382-9191. MLS.

Canada Permanent

HIGHLANDS
Over 6½ acres of nicely treed property for that secluded homesite or holding property. Beautiful views. Asking only $31,000 and vendor will consider trades. M.L. 11012.
DAVID BILLINGHAM
BAYSHORE REALTY LTD.
1006 FORT STREET
388-6424

SMALL ACREAGE
Aprox. 1½ acres—close in and yet unspoiled—odd shaped but intriguing with a fresh, year-round stream. Beautifully treed with cedar, fir and maple—city water and power. Inspect this with me—J. J. WILLIAMS, 386-2955 or res. 479-1163. Priced at $28,900 (MLS). Mayfair Realty.

ACREAGE
Ten acres for $42,000. Mixture of Arbutus, Firs, and Cedars. Buy now. Prices are increasing. Call
BEN PARENT 385-2861
598-5166 NEWSTEAD REALTY LTD.

WANTED 1 OR 2 ACRES, CORdova Bay, Elk Lake or Central Saanich area with view. Private. 658-5135.

WANTED: 5 ACRES OR MORE, $20,000-$30,000, pay $10,000 down, 478-5948.

285 UP-ISLAND PROPERTIES

EAGLECREST QUALICUM
Building lots on the Golf Course: 100x140 foundation in and plans for 4 BR house, $19,000.
70x130 beautiful maples and firs, view of Mt. Arrowsmith, $20,000.
Cleared lot on quiet cul-de-sac, sweeping view of golf course, $18,500.
Other Eaglecrest sites $14,500 and up. Julia Jenkins, 752-6373 eves.
QUALICUM
3 BR post and beam, quality construction. Close to village shopping and schools. $39,900. Julia Jenkins, 752-6373 eves.
PARKSVILLE
Remodelled 2 BR large kitchen, corner lot. $29,900. Julia Jenkins, 752-6373 eves.

Eagle
P.O. Box 1060
Phone 248-6191
Parksville, B.C.

VANCOUVER ISLAND
BUY LAND
BUY LAND
BUILDING LOTS
$120 DOWN
$120 MONTHLY
PRICE $11,900
Choice investment at the right terms. Serviced treed lots, city water, paved roads, within city limits. Pay just $120 monthly and watch the land value go up. Also West Coast lots, Long Beach area. Treed, serviced with water, sewer, hydro and paved roads. Priced from $7,000 terms from $100 down and $100 monthly. For brochures and information, phone or write, Peter Kloosterboer personally at Nanaimo Realty Co. Ltd., Box 518, Nanaimo, B.C. at 754-2311 or evenings 758-7771 collect.

COMMERCIAL WATERFRONT
10 acres treed with large meadow area on Ladysmith Harbour. 1500 feet of waterfront already zoned commercial. Good income potential from foreshore rights if desired. Ideal for marine oriented business. To view please ask for Dave Armstrong at Nanaimo Realty Co. Ltd., Box 518 Nanaimo, B.C. at 754-2311 or evenings 758-2575.

COBBLE HILL — HUTCHISON RD.
Why settle for less. Try this 3 bedroom home on one acre of land. Well treed, ensuite plumbing, large main bathroom with double vanity. Kitchen with ample cupboard space, w-w throughout. Beautiful fireplace with built-in wood box. Has to be seen to be appreciated. Asking $52,000. 746-5045.

IN QUALICUM VILLAGE, corner Fern and Qualicum Road, 5 acres, 711'x317' road frontage. Beautifully treed. Good soil. Some clearing — one-room cabin. Fine view across valley to Mt. Arrowsmith. $48,500. By owner. 658-5749.

DOUBLE TRAILER FOR SALE. Double plumbing, 3 bedrooms, half acre lot on French Creek, Pacific Island Estate, between Parksville and Qualicum Beach. Phone 112-752-6498.

285 UP-ISLAND PROPERTIES

WALL & REDEKOP HOMEFINDERS REALTY LTD.

ACREAGE—TREED PARADISE
Imagine 9.25 acres, two homes, lake view situated in a fine area close to Duncan, which offers a "park-like" setting. Two acres are in pasture and landscaped condition. The other six acres offer the finest stand of timber (fir) in the district. Four outbuildings including a two-stall barn is included. If you have a yen to live comfortably and are willing to make a reasonable offer, the vendor will carry a large first mortgage at a reasonable rate. The asking price is $68,900 and the vendor is anxious for a sale.
MAURICE CHERNEFF
746-4154 (Off.) or 748-2725

20 ACRES
Well built large indoor riding arena. Fenced and cross-fenced. Hunter course on property and immediate access to cross country-trail riding. 2 nice large double-wide mobile homes compliment this property, as well as having a No. 1 highway frontage road of approx. 1200 ft. Many agriculturally oriented possibilities open for this advantageous property—open to offers! Call for details:
(Mrs.) PAT DOUGAN
746-4154 (Off) or 743-2557 (Res.)

CHERRY POINT
COWICHAN BAY
A good name brand double-wide (20'x44') mobile home situated on 2 full seaview lots (within 500' of the water, boat docks etc.) in addition there is a large wrap around sundeck over carport, it's situated on a landscaped lot leaving the purchaser the option to re-sell the 2nd lot. This "value" is clear title and asking a reasonable price of $47,500. EXCL. For appt. to view call:
(Mrs.) PAT DOUGAN
746-4154 (Off.) or 743-2557 (Res.)

COUNTRY SELECTIONS
Extremely well built Spanish design: 3 bedrooms; large LR and DR, feature fireplace; full bsmt. Exceptional view of valley and sea; situated in lovely rural subdivision. Asking $54,500, with built-in financing! Contact:
(Mrs.) PAT DOUGAN
746-4154 (Off.) or 743-2557 (Res.)

FAMILY HOMES
We have listed two, three bedroom; full basement homes situated in the Cowichan Bay area. These 1200 sq. ft. homes are priced at $52,900 and $51,500; both on serviced lots; and ready for quick possession. If you are transferring to the Duncan area, these are homes to consider and a pleasure to see. To view call:
MAURICE CHERNEFF at
746-4154 (Off.) or 748-2725 (Res.)

HAPPINESS IS . . .
A new Spanish home on a corner treed lot in Cowichan Bay — PLUS — year round fishing! This tastefully decorated three-bedroom home with three sets of plumbing is awaiting a happy buyer. Two fireplaces, sundeck and a dream basement ready for development could be right for you. This home has a large first mortgage and is priced right at $58,900. For details call:
MAURICE CHERNEFF at
746-4154 (Off.) or 748-2725 (Res.)

HOME AND REVENUE
All on .97 acres and a good hardtop road west of Duncan. Very nice, two-bedroom trailer home with porch and utility added; plus 1-bedroom cottage that rents for $100 per month. Clear title. Lovely country setting. MLS. $27,900.
RON MATHEWS
746-4154 (Off.) or 748-2360 (Res.)

JUST LISTED
OCEAN VIEW
Off Cherry Pt. Rd. Three beautiful sea view acres in a quiet rural setting, ideal for anyone wanting to keep a few head of stock and enjoy the pastoral scene, yet within easy reach of Victoria. Property includes a two-bedroom cedar home, a large studio workshop, carport, small barn and a terrific organic garden. Exclusive with RON MATHEWS but co-operation to all agents. To view call
746-4154 (Off.) or
748-2360 (Res.) anytime.

MOBILE HOME PARK SITE
13 PLUS ACRES
The plans have been approved (2 stages). The work has begun (2 pads in). The need for this site is extreme! The vendor is anxious to sell (and continue his main job interests). All this borders a lovely creek with excellent swimming and fishing, within a ½ mile of is. Hwy., 40 miles north of Victoria. More details?? Please call:
(Mrs.) PAT DOUGAN
746-4154 (Off.) or 743-2557 (Res.)

UNOBSTRUCTED OCEAN VIEW
This two year old three-bedroom home of 1,000 sq. ft. with full basement, sundeck, fireplace, kitchen, DR and LR facing Genoa Bay and Cowichan Bay is offered for the first time at a price of $46,900. Curious and interested?? Please call immediately for an appointment to view:
MAURICE CHERNEFF
746-4154 (Off.) or 748-2725 (Res.)

KOKSILAH RIVER
6.97 ACRES
What a delightful rural setting, but so very accessible to the Is. Hwy (approx. 2 miles of paved road). River has pools, falls, fish and absolutely the ultimate in beauty! Not in A.L.R.—Could be a private estate; a group purchase; a mobile home site; you name it—and we'll work on it! Asking mid-fifties!
(Mrs.) PAT DOUGAN
746-4154 (Off.) or 743-2557 (Res.)

DUNCAN
NEAR HOSPITAL
3-bedroom no-basement stucco home. Good residential area. Fenced backyard in lawn, patio and vegetable garden. New listing. $38,500.
JACK WALDRON, 385-8784
DOUGLAS REALTY LTD.

CHECK THESE!
DASHWOOD — 2.87 ACRES. Bounded by 3 roads. Nicely treed. Asking $18,900
MAPLE BAY — .53 ACRES Tremendous homesite. Water meter in. Asking $16,500
ADELINE NICHOL
386-2911 or 477-8562
Homefinders, wall and Redekop

10 ACRE HOBBY FARM
One of the nicest in the Duncan area, close to schools and shopping. All cleared fenced and cross fenced. 7 outbuildings including barn, machine shed and chicken house. Fully renewed 2 bedroom house with room for expansion. 2 water systems. Fruit trees. Large garden. Owner moving. Offers to $100,000. 748-9242.

FANNY BAY
Two excellent family lots suit mobile home or house. Paved road, close to fishing and beach. One half-acre at $11,200 one ¾-acre $12,600 and offers. MLS. Call SLIM MARSDEN, 478-5588; eves. 478-8987.
B.C. Land and Insurance

DUNCAN — 6 ACRES, GOOD pasture, 2 houses, one-owner occupied, 2 fireplaces, 4 bedrooms etc. Other rented, $250 per month. New barn. $67,000. Firm private. P.O. Box 461 Duncan or 748-9433.

DESIRABLE 2-BEDROOM VIEW home, cedar interior, fireplace, basement. Low priced at $40,000 in Ladysmith, 1140-2nd Ave. Water and sewered, lot 85x110 ft., $7,500. 245-3747.

QUALICUM VILLAGE — QUALity residential lot, level, treed, 90x146, backed by green belt with creek. Minutes from beach or golf course, fully serviced Lot F, Balsam St., $15,000. 479-1898.

SERVICED WATERFRONT, Deep Bay, approximately ½ an acre. Expansive ocean and mountain view. $27,500. Reply Victoria Press, Box 660.

FOR SALE BY OWNER — SHAWnigan Lake, Two bedroom house on 2 acre lot, $36,000 or on 3½ acre lot $42,000. Phone 743-5322. Mrs. Plumb.

PARKSVILLE
Cleared lot, 65'x125' with sea view, close to shopping and beach. 479-1272.

285 UP-ISLAND PROPERTIES

NANAIMO REALTY CO. LTD.
PARKSVILLE BRANCH
248-6167

17½ acres of parklike grounds with frontage on Island Highway, 4 miles from Qualicum Beach. Not in Agricultural Land Reserve, gazetted road along one side of this property makes it a perfect choice for a trailer park or campground. Very sensibly priced at $47,500. For more information call Albert or Joyce at 248-6167.

3 bedrooms, 2 bathrooms, home rather old but beautifully maintained fronting on lovely Long Lake near Nanaimo. For more information call Albert or Joyce at 248-6167.

Duplex with short frontage on Long Lake. Price is right at $15,000. Call Albert or Joyce at 248-6167.

Half-acre view lot overlooking Westwood Lake near Nanaimo, with small cabin. Bargain at $16,000. For more information call Albert or Joyce at 248-6167.

MOILLET PLACE — condominium apartments. All private entrances. Your best housing bargain in Parksville, 2 bedrooms, living room, dining room, cabinet kitchen, 4-piece bathroom, balcony, fully insulated and soundproofed. Thermo-pane sliding glass doors, wall to wall, dining room chandelier, storage area for each suite, laundry room, sauna, shower and change area. Private entrance, parking lot. Quality construction throughout. All this for $29,850. For appointment to view call Albert of Joyce at 248-6167.

12x62 almost new mobile home on good lot at West Bay Estates in Nanoose. Price is firm but so very reasonable at $20,000. For appointment to view call Albert or Joyce at 248-6167.

Beautiful 1-acre plus waterfront lots in Lasqueti Island, some on bluff, some on fine gravel beach. Unbeatable prices of $11,000 to $16,000. For more information call Albert or Joyce at 248-6167.

Double wide mobile home with screened porch on large patio on lovely view lot at Nanoose Bay Estates. Only $26,950. For more information call Albert or Joyce at 248-6167.

Best half-acre Rivertront lot on French Creek, Beautifully treed and perfect for conventional or mobile home — only $14,000. Call Albert of Joyce at 248-6167.

Almost 40 acres of treed land in Coombs, with ample water and marketable timber. Could make excellent farm and is very attractively priced at $62,000. For appointment to view call Albert or Joyce at 248-6167.

For more information — evenings call Albert Mazzarotto at 468-7478 or Joyce Neill at 248-3872.

CANADA PERMANENT TRUST
150 STATION ST., DUNCAN, B.C.

THOUGHT OF RETIRING IN DUNCAN?
THEN THERE IS A MUST SEE
Located in a quiet area, within easy walking distance of all shopping. One bedroom suite with new w-w carpet throughout. Large living room with in line dining area, galley kitchen and four piece bathroom, drapes, stove and fridge, extra storage and sauna. Priced at only $21,000. Two and three bedroom suites also available. For information phone 748-2397 or call at suite 101, 380 Brae Road, Duncan.

MILL BAY
COUNTRY STYLE
MUST SEE
Noowick Rd. Large 3-bedroom bungalow with attractive living room with f.p. and walk out to sundeck. Dining room plus large galley kithcn. Full sunny basement with recreation room plus loads of room for further development. Situated on a huge country sized lot backing onto wooded area. Carport. See it now with.
JOHN M. HUNTER
388-6424 (res. 598-6266)
BAYSHORE REALTY LTD.

Locate Your Mobile Home On
5.89 ACRES ON YELLOW POINT ROAD
Treed, Gently Sloping only $28,500
Call Gordon Stevenson
BRITISH AMERCAN REALTY LTD. 385-1431

MOTEL OR HOTEL SITE
This prime property is located in the heart of a thriving city with excellent highway frontage and access. Zoned also for apartments. An ideal investment and development property. Priced reasonably. Terms available. For further information contact Sheik Bosetti or Barry Clark personally at Nanaimo Realty Co. Ltd., Box 518, Nanaimo, B.C. at 754-2311.

BLOCK BROS. REALTY LTD.
490 TRANS CANADA HIGHWAY
Duncan, 746-4175
SALTAIR
1 acre on community water, legal for NHA quality trailer $15,000.

3 bedroom house on 1 acre on community water $33,000.
Phone BRIAN HURST 743-2544
LARRY WILCOX 746-6888

COME TO
PROTECTION ISLAND
Within Nanaimo City Limits
Near new 3-bedroom, spacious home on large lot. Park-like setting, ocean view. Wall to wall carpet in living room and dining area. Fireplace, cabinet kitchen. All utilities. Many extras. Asking $39,500. Write R. Gibson Box 56, Nanaimo, B.C. or phone 753-1777.

PRIVATE
Private sale by builder. Spacious new 3-bedroom homes in new subdivision on fully serviced lots. Featuring paved driveways, wall to wall carpets, fireplaces and sundecks, 1½ miles from the heart of Duncan. Phone Jerry Howes 748-2555 or Roy Teasdale 748-9294 or 748-2413.

BY OWNER—LARGE 5 YEAR old, 4-bedroom house situated on ¾ acre in nice area of Cobble Hill. Asking $53,500. Phone (112) 743-2509.

TRADE
Through
CLASSIFIED
DIAL 386-2121

285 UP-ISLAND PROPERTIES

EXECUTIVE TYPE HOME
Close to Courtenay with a view of beautiful Comox Bay. Large living room, dining room, kitchen and extra eating area, 2 fireplaces, sundeck, Dble. garage, covered patio, large swimming pool. Brochure with listing salesman. Priced right for quick sale.

EXCEPTIONALLY LARGE DUPLEX
On 1 ACRE of land, close to town. One side 3-BR. etc. renting now for $220 month. One side 2-BR. etc. All W to W carpets, fireplace, large patio, completely landscaped. Approx 1000 sq. ft. each unit. Could be converted to 5-BR. home. Green belt borders property for complete privacy. Vendor wants cash to mortgage. Contact listing salesman for complete information at Nanaimo Realty (Courtenay) Ltd., 334-3124. Ask for Harold Dixon Res. 334-3468.

NINE 5-ACRE LOTS
$23,900
A natural park setting offering seclusion and views. Great for getting away from it all. Many possibilities Only 1½ hours from Victoria. Low down payment with low interest terms to suit.

DEVELOPERS:
This package offers interesting opportunities to builders for building rustic homes. Terrific terms. Vendor will consider revenue property in trade.
BILL McCARTER BOB GIBSON
592-3970 658-5153

SHAWNIGAN LAKE
1200 (approx.) square foot summer cottage on E. Shawnigan Lake Road. View of Lake and access to beach. Two bedroms, living room and kitchen combined has fireplace. Large enclosed porch. Lot is deep with creek at rear. Good potential with some work.
$25,000
W. E. (WIL) WILSON
477-4328 384-9335

david burr ltd.
655 FORT ST. 384-9335

PEARSON REALTY LTD.
BOX 399, PARKSVILLE, B.C.
248-3217 752-6964.

RETIRING TO QUALICUM??? Close to Village Centre. Choose from 5 lots in nice, high location. Each $7,500. 2 lovely lots on Eaglecrest Drive in prestige location. Asking $13,500 each. Call Herb Hodgson, 384-7128 (Res. 382-3835). Douglas Hawkes Ltd., 990 Blanshard Street.

YOUBOU, TWO HOUSES WITH double carport, 100'x120' lot, one block from beautiful Cowichan Lake. Priced at $35,000. Owner leaving. Good employment prospects here. Ideal for starter or excellent retirement home. Phone Youbou 745-6247.

BEACHCOMBER
Home for sale by owner, 4 years old, 1300 sq. ft., all electric, fireplace, double carport, and workshop. Good view of North West Bay. Price $48,000. Phone 112-468-7317 after 6 p.m.

290 FARMS FOR SALE PROPERTIES

P.R. B
P. R. BROWN AND SONS LTD.
Over 6 acres with an 8-month-old, 2-bedroom home with a seaview. This farm is in excellent condition and has everything, 2 barns (1 new), irrigation pond (complete area irrigation installed). 3000 strawberries, 1½ acres raspberries, apple, cherry, plum and pear trees. Close in seclusion with private access. An ideal place to live with as much or as littel as you wish to do. Exclusive at $165,000.
385-3435 K. O. MOORE 385-4227 anytime
P. R. BROWN and SONS LTD.

COBBLE HILL
Treed 2 acre home site, offering complete seclusion, culvert and driveway in. Price at $18,000. For details and to view contact Walt Hearn 748-8186 Eves. 743-2479.
ASTRO REALTY LTD.
427 Canada Ave.
Duncan, B.C.

NORTH SAANICH
20-Acre Farm in 4.5-acre lots. Large barn with ample storage for hay. Renovated house. Part basement. 3 bedrooms. Full price $170,000 with terms. Call WILF DAVIES 656-5002, or 388-6231.
ISLAND PACIFIC REALTY LTD.

NANAIMO —
3-bedroom, lovely newer home, view of straits. Full basement, deck, professionally landscaped, full price $49,500. Owner will carry with $7,000 down and 10% interest. 1906 Evergreen Way. Phone 758-9471.

PEACE RIVER BARGAINS. 160 acres $11,500. 320 acres, $19,500. 160 acres, cabin and creek $12,500. 160 acres $10,000. Lenient terms. 2496 Glenview Ave., Kamloops. Phone 376-7391, Kamloops, B.C.

BY OWNER, 2-BEDROOM MODern bungalow, large lot, near village centre. Box 292 Qualicum or phone 752-6598. $39,900 firm.

11 ACRE COBBLE HILL FARM, with large well constructed home, outbuildings, excellent water supply, $89,500. 743-5829.

DASHWOOD REAL ESTATE
(Qualicum.) Ltd. 752-9266
Parksville—Qualicum Specialist

293 GULF ISLAND PROPERTIES

SALT SPRING
Lands Ltd.
PENDER ISLAND
FARM LAND
4 acs. level farm, rich soil, partially clear and in pasture, remainder in young timber. $25,000.
LARGE VIEW LOT
Over ½ ac. secluded, treed, full camping facilities, paved road, power and water. Sacrifice at $7,000.
ARABLE BUILDING LOT
Attractive corner lot, partially cleared for garden, power and water, telephone. $8,500.
WATERFRONT
Treed oceanfront lot in sheltered bay safe swimming beach, excellent moorage southern exposure, power and water $21,500.
COLLECT VANCRED BURANDT
Pender Office 629-3271
SALT SPRING LANDS LTD.,
Box 69, GANGES, B.C.
537-5515

HORNBY and DENMAN ISLANDS
RECREATIONAL LOTS AND SMALL ACREAGE
These Islands have small populations, excellent ferry system, good beaches and parks, area of excellent fishing, oysters, clams etc. Now have available excellent selection of over 20 lots, sizes from ½ acre to 3 acres and a few larger parcels. Prices from $6,300 and up. Terms available. For more information or to view contact Dave or Frank McLaughlin at Nanaimo Realty Co. Ltd., Box 518, Nanaimo, B.C. phone 754-2311 or evenings Dave, 753-5847 or Frank 390-4334.

SALT SPRING
WATERFRONT
$105,000
Fine contemporary house, recently completed for owner. Set among large trees on hillside with 154 feet of waterfront, path to secluded beach. Cedar house has large windows with magnificent views, high opened beamed ceilings, free standing stone fireplace, 2,000 sq. ft. of gracious flexible living. Two or three bedrooms; one designed as studio en suite, with separate entrance; master bedroom en suite with dressing room. Amenities include visiting water-birds, seals and eagles, and resident oysters and clams. To view please call:
386-2111 A. D. WHEELER 477-4789
MONTREAL TRUST CO.

SPIRIT LIFTER
On beautiful Gabriola. Almost 1 acre of lovely Douglas Fir a stones throw from the beach. The best buy on the Island at $8,900. MLS. G. NICHOLLS OR G. FINNIGAN 388-6231 Island Pacific Realty.

293 GULF ISLAND PROPERTIES

500' WATERFRONT
MAGNIFICENT VIEWS
This enchanting property on North Pender Island must be one of the finest in the Gulf Islands. The house, situated on about 3 acres of natural beauty, is about 3 years old and was built by the present owner of the finest materials available. An ideal year-round residence, the house contains about 3,000 sq. ft. and has 3 bedrooms plus den or studio. The large living room and rec. room each have stone fireplaces and full-length floor-to-ceiling glazing to maximize the glorious views. There are two bathrooms and spacious entrance and extensive sundeck areas. Features include oak floors throughout, built in vacuum system, boat dock and many others. This property is available for immediate possession and is offered at the most attractive price of $145,000. For further details please call JOHN BARNES 598-3321 or 598-4243.

A BEAUTIFUL WATERFRONT HOUSE ON PENDER ISLAND
Year round, this modern comfortable 2-bedroom home with southern exposure and magnificent views is just delightful. Double glazed and fully insulated, the large living room has a very efficient heatlator stone fireplace spreading warmth to all areas plus efficient electric heating. Separate dining room, modern kitchen and plenty of storage space. Many other features including double garage plus carport. The beautifully treed lot is approximately ¾ acre including gardens and fruit trees. This property must be seen to be appreciated. Regular 1½ hour ferries to Vancouver and Victoria. The price is only $67,000. To view please call JOHN BARNES 598-3321 or 598-4243.
JACK MEARS OAK BAY REALTY LTD.

ACREAGE
2.22 acres Salt Spring Island high on Hillcrest Road with distant view of valley and hills. For the young in heart who wish to own part of this lovely Island for immediate or future development. Reasonably priced at $15,500.
386-3231 JACK THOMAS 385-2119
BLOCK BROS. REALTY LTD.

SATURNA ISLAND
In subdivision, on Hydro. Excellent lot, reduced from $10,000 for quick sale; offers. Anglo Canadian Realty Ltd., 748-2561 or ROD P. DAVIES, 746-6971 (Eves.).

TIME IS NOW!
Choice 84 acre view property. This nature retreat makes ideal holding property. Asking $89,500. Call Bob Carter, 598-4143 or Johnston and Co. Ltd. 385-2471.

FRANSISCO POINT QUADRA ISland 22½ acres 2300 ft. waterfront, $125,000. terms. Call or write Bill Stockman Nanaimo Realty Ltd., 890 Island Highway, Campbell River, B.C. 287-8894 — 287-7701.

SALT SPRING
11.26 acres on city water, no rock, $30,900. FREDDY STARKE, 388-6231 or 479-3866.
ISLAND PACIFIC REALTY.

ISLAND RETREAT
Well treed ½-acre lot on Gabriola Island. Ideal for cabin or retirement home. Price $7500. Phone 592-3003 after 6 p.m.

SALT SPRING, 10 ACRES, GOOD soil, asking $35,000. Evening 595-3762.

294 MAINLAND AND OUT OF PROVINCE PROPERTIES

Okanagan Opportunity
16.4 acres of potential commercial and residential development. Located ½-way between Kelowna and Westbank on Hwy. 97 and Hudson Road. Property is bounded by 10-room school and residential and proposed residential development. Presently 10.5 acres in orchard with marketing facilities. Write or call
BLOCK BROS. REALTY
536 Bernard Ave.,
Kelowna, B.C.
Attn. John Limberger

BEAUTIFUL SETTING — GOLD Lake, Alberta. 10-unit motel, restaurant, 19 mobile home lots on 2.71 acres. Lots of room for expansion. Sales over $50,000.
Confectionary. Gross $96,000 annual.
Apartment, office complex located in heart of N.E. Alberta. Revenue, excess of $53,000.
Lakelots, farms, new homes, acreages.
For further information contact Paul, residence, 826-3616. L and R Realty Ltd., 826-3147; 826-3566, Bonnyville, Alberta.

BUY OF THE YEAR AT $80,000 Boater's Paradise, Reid Harbor on Stuart Island in sunny American San Juans, 1500' waterfront, 12 timbered acres. Year around spring water, graveled clam beach. Cash discount. Roy Durhack, Friday Harbor, Wash. 98250 (206) 378-4475 after 6 p.m.

SPELL IT OUT
When you have something to sell, the easiest way to find a buyer is to spell it out in print! You do that by placing a low-cost Classified Ad in the newspaper, telling our readers what you have to sell. We'll help you today! Give us a call at 386-2121.

SELL IT FAST THROUGH CLASSIFIED
DIAL 386-2121

SCHOOL DISTRICT NO. 47
(POWELL RIVER)
Tenders are invited for the painting of schools in 1975. Specifications available at the School Board Office Tenders are to be submitted in sealed envelopes marked QUOTATION to the Secretary-Treasurer 6906 Duncan St. Powell River B.C by 2 00 P M. 20th June, 1975.
D I Reid
Secretary-Treasurer

NOTICE TO CREDITORS
ALBERT ASHMORE LINDNER, formerly of 535 Falkland Avenue, Victoria, British Columbia, deceased.
NOTICE IS HEREBY GIVEN that creditors and others having claims against the estate of the above deceased are hereby required to send them to the undersigned Executor at 737 Fort Street, Victoria, British Columbia, before the 12th day of July, 1975, after which date the Executor will distribute the said estate among the parties entitled thereto having regard only to the claims of which it then has notice.
YORKSHIRE TRUST COMPANY
Executor
BY COX, TAYLOR, HOLMES & BARBER
Its Solicitors

CORPORATION OF THE CITY OF VICTORIA
Quotations are invited for the supply of the following:
Quote No. 8348—approximately 70,000 lbs. assorted fertilizers.
Quote No. 8349—5,000 lbs. grass seed.
Quote No. 8350—6,700 feet plastic and rubber hose in various sizes.
Quotation forms for these items are available from the undersigned and must be returned by 4:00 p.m., on Thursday, June 19, 1975.
The lowest or any quotation will not necessarily be accepted.
H. V. Robinson, P.P.
Purchasing Agent.
City Hall, Victoria, B.C.
June 4, 1975

CORPORATION OF THE CITY OF VICTORIA
QUOTATIONS FOR DRAINS
Sealed quotations are invited for the supply and installation of brick vee drains for the 500 block Yates Street.
Quotation forms are available at the Purchasing Department, City Hall, and will be received by the undersigned up until 4:00 p.m. on Friday, June 13, 1975.
The lowest or any quotation will not necessarily be accepted.
H. V. ROBINSON, P.P
Purchasing Agent
City Hall, Victoria, B.C.
June 4, 1975.

THE CORPORATION OF THE DISTRICT OF SAANICH
TIRES, TUBES and SERVICE
Sealed Quotations, clearly identified as to number and addressed to the Office of the Purchasing Agent, Saanich Municipal Hall, 770 Vernon Avenue, Victoria, B.C., will be received up to 4:00 p.m., June 23rd, 1975 for the following:
Quotation No. AQ 33/75—Tires, Tubes and Service
Quotation forms may be obtained from the office of the undersigned. Lowest or any quotation not necessarily accepted.
(Mrs.) E. Bowering
Purchasing Agent

NOTICE OF APPLICATION FOR CHANGE OF NAME
NOTICE is hereby given that an application will be made to the Director of Vital Statistics for a change of name, pursuant to the provisions of the "Change of Name Act," by me: William Allen Hamilton

CHESSMASTER

By George Koltanowski
International Chess Master

PROBLEM
By T. Amirov, USSR

BLACK: 7

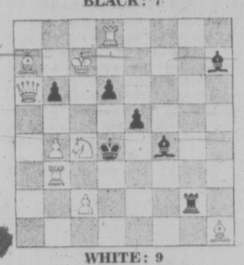

WHITE: 9

White to play and mate in two moves. Solution below.

★ ★ ★

SHORT-CUT

Played in the U.S.A., 1923.

WHITE: G. E. K. Branch
BLACK: E. W. Gruer

1.	P-K4	P-K4
2.	P-KB4	B-B4
3.	N-KB3	P-Q3
4.	P-B3	P-B4
5.	BPxP	BPxP
6.	P-Q4	PxN
7.	QxP	B-N3
8.	B-N5ch	P-B3
9.	0-0	Q-K2
10.	B-N5	Q-K3 (a)
11.	Q-B8ch	K-Q2
12.	R-B7ch	Resigns

(a) After 10 . . . QxB, mate in three follows: 11. Q-B8ch, K-Q2; 12. QxQPch, K-K1; 13. R-B8 mate.

★ ★ ★

THE YOUNG WOLVES

Never in the history of chess has there been a period where so many young players, barely in their twenties, have dominated the chess scene.

In the following game from the England-USSR match in Nice last year, we see two young wolves baring their fangs at each other.

WHITE: W. R. Hartston

BLACK: Anatoly Karpov, now World Champion.

SICILIAN DEFENCE

1.	P-K4	P-QB4
2.	N-KB3	P-K3
3.	P-Q4	PxP
4.	NxP	N-QB3 (a)
5.	N-Q3 (b)	P-QR3
6.	B-K2	Q-B2
7.	0-0	N-B3
8.	K-R1 (c)	B-K2
9.	P-B4	P-Q3
10.	B-K3	0-0
11.	Q-K1	B-Q2
12.	Q-N3	P-QN4 (d)
13.	PQR3	QR-N1
14.	P-K5	N-K1 (e)
15.	B-Q3	P-N5 (f)
16.	N-K4	NPxP
17.	NPxP	P-N3
18.	N-KB3	N-R4
19.	B-Q4	B-QN4
20.	PxP	NxP
21.	N-B6ch	BxN
22.	BxB	BxB
23.	PxB	R-N4 (g)
24.	QR-K1	R-KB4
25.	B-K5 (h)	N-B3
26.	B-R1	R-Q1
27.	R-B1 (i)	Q-N2
28.	Q-R4	P-B3
29.	BxP (j)	R-KB1
30.	B-K5	N-N4
31.	P-R4	NxB
32.	PxN	N-B2
33.	Q-K7	R1-B2
34.	Q-Q6	K-N2
35.	Q-B6	Q-N6
36.	KR-Q1	Q-N7
37.	Q-B2	Q-N5
38.	Q-B4	Q-N7
39.	Q-B2	Q-N5

Draw (k)

(a) An ancient variation played mostly by Adolf Andersen (1818-1879)), first official Champion of the World. It has now been revived by Mark Taimanov of the USSR.

(b) The alternative is 5. N-N5, P-Q3; 6. B-KB4, P-K4; 7. B-K3 played in 1971 by Bobby Fischer against Tigran Petrosian in their Candidate's match in Buenos Aires.

(c) Always a useful move in the Sicilian.

(d) At this moment, Grandmaster Michael Tal walked by, glanced at the position and smiled. This was the exact position of the Tal-Hartston game from the Hastings International, in which the ex-World Champion continued with 13. P-K5 — something Hartston did not care to emulate!

(e) If 14 . . . PxP; 15. PxP, NxP (15 . . . QxP; 16. NxN); 16. B-R6, N-K1; 17. B-KB4, P-B3; 18. B-N4 with an advantage for White.

(f) Risky. More prudent was PB4.

(g) Rook to the rescue of the King.

(h) Immediately B-R1 is better.

(i) More to the point would be 27. N-R4, R-Q4; 28. P-B5.

(j) Misses 29. RxN, QxR; 30. N-Q4,Q-Q4; 31. NxR,QxN; 32. QxBP, QxQ; 33. BxQ, with good winning chances.

(k) Drawn through repetition of moves: Also time trouble and respect for each other.

It is interesting to note that in the last two years, Karpov has lost only seven games, including the first game of the match with Spassky. This out of over 150 tournament games played!

★ ★ ★

The solution to the problem above is: 1. NxNP,R-N2ch; 2. N-Q7 mate; or 1 . . . K-K5; 2. Q-Q3 mate; or 1. . . P-K5; 2. Q-R1 mate; or 1 . . . P-Q4; 2. Q-B4 mate; etc.

SFU Clerks Settle

VANCOUVER (CP) — Clerical workers at Simon Fraser University Thursday overwhelmingly accepted a proposed first contract offering more than parity with their counterparts at the University of British Columbia. Members of the Association of University and College Employees voted 373 to 6 to accept a wage offer that would give a clerk $703 a month retroactive to April 1, $30 more a month than a UBC employee in the same category.

Silver Threads Activities

SAANICH

Monday, 9:30 a.m. — Billiards, drop-ins; 11:30 a.m. — soup and sandwich lunch; 1 p.m. — duplicate and contract bridge; 7 p.m. — Hampton Happy Gang Orchestra practice.

Tuesday, 9:30 a.m. — Carpet bowling, billiards, drop ins; 11:30 a.m. — hot lunch; 1:30 p.m. — progressive whist, chess, billiards, shuffleboard.

Wednesday, 9:30 a.m. — billiards, shuffleboard, drop-ins; 10 a.m. — Yellow Point Lodge for lunch and sightseeing; 11:30 a.m. — Hot Lunch at the Saanich Centre; 1:30 p.m. — drop-ins; billiards, shuffleboard.

Thursday, 9:30 a.m. — carpet bowling, billiards, drop-ins; 11:30 a.m. — Hot Lunch; 1 p.m. — Progressive and contract bridge.

Friday, 9:30 a.m. — Beginners carpet bowling, billiards; 11:30 a.m. — soup and sandwich lunch; 2 p.m. — Jacko, billiards, drop-ins.

Saturday, 1:30 p.m. — Cribbage, billiards, drop-ins — Reading and Record library available; tea and coffee served daily at 10 a.m. and 3 p.m. — June 18th Bar-B-Q tickets on sale now.

VICTORIA

Monday, 8:30 a.m. — Tickets on sale for day trips to Hell's Gate in the Fraser Canyon on June 17, Alice Lake in Garibaldi Park on June 19; Cowichan Forest Museum and Salt Spring Island on June 24, Vancouver and a tour of Vancouver Harbor on a sternwheeler on June 26, to Harrison Hot Springs on July 3rd, and to Vancouver, Stanley Park and Bloedel Conservatory on July 10; Drop-ins, Cards, Shuffleboard, Pool Library; 11:30 a.m. — Lunch; 1:00 p.m. — Toymaking; 1:15 p.m. — Bridge, Stamp Club; 7:20 p.m. — Whist.

Tuesday, 8:30 a.m. — Drop-ins, Cards, Shuffleboard, Pool, Library; 11:30 a.m. — Lunch; 7:30 p.m. — Old Time Dance, members only, 50c each.

Wednesday, 8:30 a.m. — Drop-ins, Cards, Shuffleboard Pool, Library; 11:30 a.m. — Lunch; 1:00 p.m. Chess Club; 7:20 p.m. — Whist.

Thursday, 8:30 a.m. — Drop-ins Cards, Shuffleboard, Pool, Library; 11:30 a.m. — Lunch; 2:00 p.m. — Old Time Dance.

Friday, 8:30 a.m. Drop-in, Cards, Shuffleboard, Pool, Library; 11:30 a.m. — Lunch; 1:15 p.m. — Bridge; 7:15 p.m. — Cribbage.

Saturday, 11:00 a.m. — Drop-ins, Shuffleboard, Cards, Pool; 1:00 p.m. — Chess Club; 2:00 p.m. —Whist; 7:20 p.m. — "500" Card Game.

Sunday, 1:00 p.m. to 4:00 p.m. — Drop-ins.

ESQUIMALT

Monday, 10 a.m. — Drop-in; 1:30 — Carpet bowling, checkers. Tickets for overnight trip to Campbell River (July 22-23) go on sale today.

Tuesday, 8:30 a.m. — Trip to Gulf Islands leaves; 10 a.m. — Drop-in; 1:30 — Cribbage and bridge, carpet bowling; 2:00 — Swimming for Seniors.

Wednesday, 10 a.m. — Drop-in; 1:30 — Progressive Whist.

Thursday, 10 a.m. — Sewing class; 1:30 — drop-in.

Friday, 10 a.m. — Learn to carpet bowl; 1:30 p.m. — drop-in.

A drop-in room is set up daily between 10 a.m. and 4 p.m. for cards, games, reading, and relaxing.

Public swimming each week day from 12 to 2 p.m. at 527 Fraser St.

We are anxious to get a Monday afternoon checkers club started. Please join us at 1:30 on Mondays for a friendly game of checkers.

SIDNEY

Daily, centre open at 9 a.m. — Arts and Crafts room will be open to members wishing to pursue their crafts; Noon — Lunch. Cards, shuffleboard, horseshoes, library.

Monday, 1 p.m. — French.

Tuesday, 1:15 p.m. — Whist; 7 p.m. — Shuffleboard.

Wednesday, 10:30 a.m. — Mah-Jongg; Noon — Hot dinner.

Thursday, 1 p.m. — Bridge; 7 p.m. — Crib; 10 a.m. — Mystery Trip

Friday 2 p.m. — Jacko; 7 p.m. — Evening cards.

Saturday, 1 p.m. to 4 p.m. — Open for drop-ins.

Sunday, 1 p.m. to 4 p.m. — Open for drop-ins.

Morning coffee and afternoon tea served every day. Senior Citizens of the district and visitors welcome.

Tickets on sale for July 15 trip to Beacon Hill Park.

THEY SEE THE LIGHT —BY PEDALLING HARD

BOGOTA, Colombia (UPI) — A Colombian company says it has devised a bicycle to generate electricity.

A cyclist pedaling for 10 minutes in a stationary position generates enough power to keep seven 10-watt light bulbs burning for an hour, says Guillermo Llinas, director of the Ficitec Co.

Llinas says some of his products are already in experimental use at the Las Gaviotas development centre in Colombia's eastern plains.

Llinas says he sees a great future for his bicycle in the inaccessible areas of eastern Colombia where rural electrification programs have been delayed by prohibitive costs.

Manpower for the bicycles is cheap. The minimum wage in Colombia is less than $40 a month.

Hearing Loss?

Hearing loss due to "nerve deafness" can be relieved. And at Eaton's we are fully equipped to supply this relief.

Do yourself, your family and your friends the favour of investigating this service . . . there is no obligation.

A trial period can be arranged.

Phone 382-7141
4th floor
by the
elevator
9:30 a.m. to 5:30 p.m. daily

EATON'S

EATON'S

Ah! The foxiest furs spend summer in Eaton's cool all-environment controlled vaults

After all, your precious furs deserve the best pampering

Your furs languish in the hot weather. And if they lose their natural oils, they can be damaged. At Eaton's we've built vaults that create the perfect environment to protect your beautiful furs with:

- Controlled Temperature
- Controlled Humidity
- Sanitized Storage
- Fully Insured

And our experts can do more for your furs, such as:

- Custom Fur Cleaning
- Relining
- Repairs
- Complete remodelling

Just phone and our bonded messenger will pick up your furs and deliver them back again when you wish, at no extra charge. Phone 382-7141 Local 242.

Eaton's presents a June Re-Upholstery Event

In-stock fabrics mean quick delivery

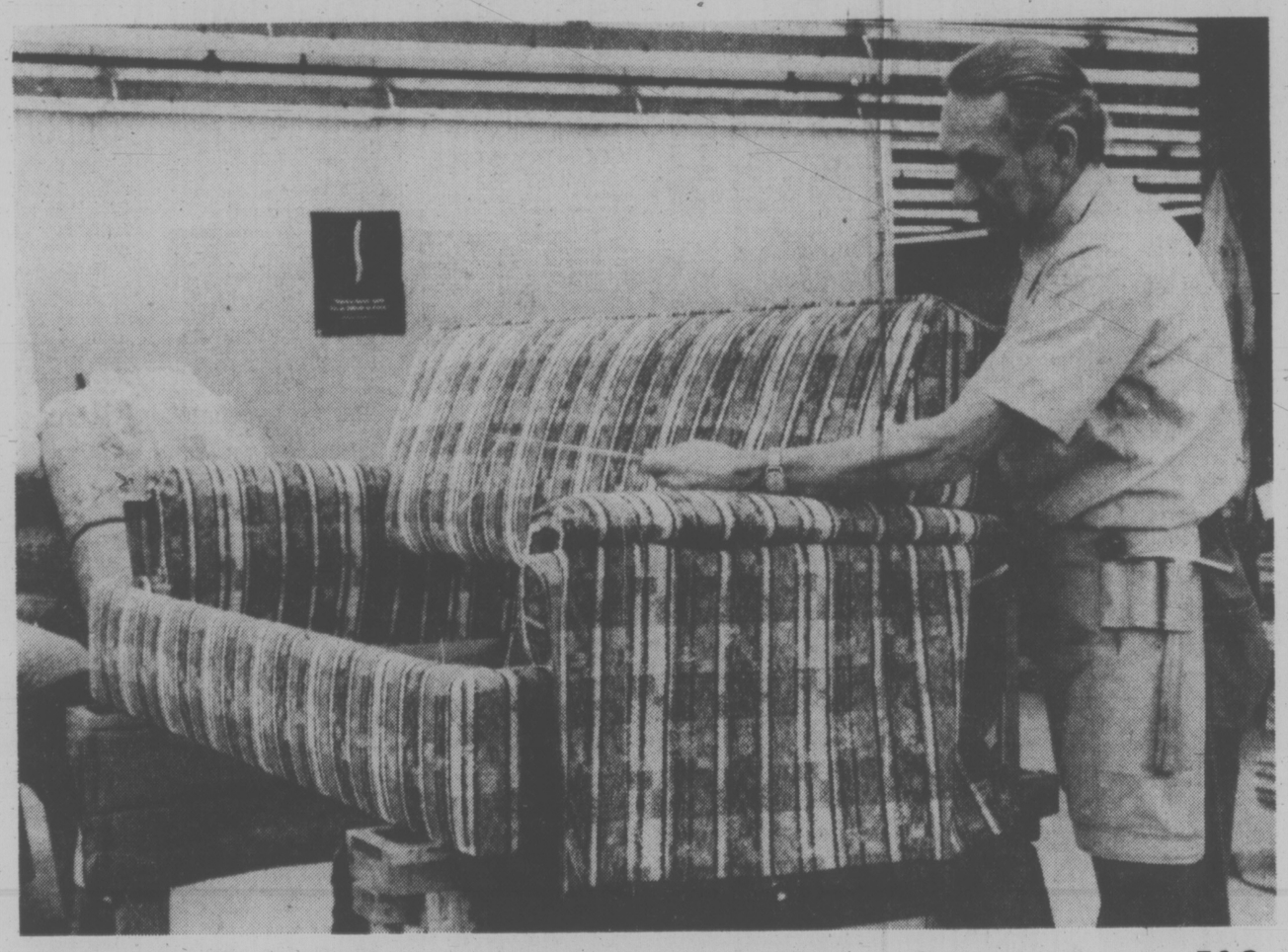

Your saving chance to give furniture new life

Time, sun, the wear and tear of daily living . . . they take their toll in worn and faded upholstery fabric. Here at Eaton's we have a bright, right way to get your furniture back to it's original new look. And it won't cost you a fortune. Just get in touch with Eaton's Drapery department now while prices are especially easy on your budget. Choose from a specially selected range of good quality upholstery fabrics in a variety of patterns and colors — and they're all in stock so you get quick delivery. A good selection of special order fabrics are also available at slightly higher prices. Additional work such as spring repair, rewebbing and other structural work is extra. All fabrics are 54" wide.

Example price for a basic style chesterfield and chair or 2-piece suite, covered with in-stock fabric at 9.99 yard.

CHESTERFIELD	CHAIR	2-PIECE SUITE
270.00	150.00	420.00

Eaton's own upholstery workroom has gained a reputation for excellence in craftsmanship which together with Eaton's Guarantee "Goods Satisfactory or Money Refunded" assures you of satisfaction.

Let one of Eaton's experienced sales staff assist you in our Drapery Department, or, if you prefer, we will arrange to show you samples in the privacy of your home at no additional cost or obligation.

While in your home we will thoroughly examine your furniture for needed repairs and we will check the cushions for adequate filling. All these Eaton services assure you of a job well done . . . and they're available by phone, dial 382-7141 and ask for local 267.

Draperies, Dept. 267, Second Floor, Home Furnishings Building

EATON'S **downtown**

Store Hours Daily: 9:30 a.m. to 5:30 p.m. Thurs. and Fri. shop 'til 9:00 p.m.

WEATHER
Tonight: Clear, Cool
Sunday: Sunny, Warm

Victoria Times

WEEKEND EDITION
30 cents

91st YEAR, No. 302 ★★★ VICTORIA, B.C., SATURDAY, JUNE 7, 1975 ★★★

DWARFS TAKEN

Eight heavy plaster dwarfs "pets" of the elderly at the Amberglow Rest Home—were stolen early today, a theft described by owner Mathilde Kopplin as "unbelievable."

The dwarfs, each about two feet tall and a gift from Mrs. Kopplin's mother, had been positioned on the front porch of the rest home at 1425 Richardson for six years.

MLAs RAP 'TERRIFYING' BILL

City Frozen Out of Harbor?

By KIT COLLINS
Times Staff

Fears that the City of Victoria will be frozen out of development plans for the Inner Harbor were voiced Friday in the legislature. The concern was expressed after a bill enabling the government to form crown corporations and borrow funds without the consent of the legislature was introduced by Resources Minister Bob Williams.

The words "awesome" and "terrifying" were used by opposition MLAs to describe the bill and Socred Hugh Curtis said it will be the "Final straw for the city of Victoria" because of the power it would give Williams for inner harbor development.

Purpose of the bill is "to enable the minister to incorporate a company to carry out ferry and shipping services, crown land planning devlopment and management and to incorporate such subsidiary companies as may be necessary in other jurisdictions to operate a ferry and shipping service."

Williams said the bill is designed to give authority to the lands department for the federally chartered B.C. Steamships Company Ltd., formed May 5 to oversee Princess Marguerite operations.

"In addition, it would provide some capital to deal with services and improve Crown lands in the Inner Harbor."

The capital he refers to is provided for in one section of the Department of Lands, Water and Resources Amendment Act. It allows corporations to borrow up to $250,000 without the approval of the legislature or cabinet and on approval of the resources minister.

An additional clause grants borrowing powers of up to $10 million on approval of the legislature "or" cabinet.

The minister said the bill "enables what has to be done to Crown land in the Inner Harbor."

He declined to elaborate or set a target date for start of developments on extensive land holdings by the province there, saying "a great deal of technical work is still to be done and we have to consult with other elected bodies concerned."

But Curtis said Williams would be given "Carte-blanche powers to develop the Inner Harbor as he and his senior people see fit.

"And if this isn't the final straw for the city of Victoria, I don't know what would be."

He described the bill as an extraordinary document with incredible powers to run "a little 6,000-ton vessel between Victoria, Port Angeles and seattle."

He referred to one section which specified the minister "may " consult with regional and local officials in connection with planning, managing and developing Crown land.

"But there's nothing in here that will require him to pay any attention to Victoria city council in the case of Inner Harbor land development."

The MLA suggested the bill could easily be renamed "Bob Williams Incorporated."

But with all its powers, said Independent MLA Allan Williams, the bill does not rectify what appears to be abuse of consolidated revenue.

The West Vancouver-Howe Sound MLA said Williams "has gone too far."

The legislation, he said, was designed to give crown corporation status to the federally chartered B.C. Stemaship Company Ltd., which oversees the Princess Marguerite.

But the legislation is not even retroactive to the day the company was chartered May 5.

Williams said the legislation was "obviously prepared in haste to cover up an act of the minister and the govern-

See CITY Page 2

Indian Larder Bare

"When the white man first came here, we had the land and he had the Bible.
"Now he's got the land and we've got the Bible."
Joseph Paul

By DON VIPOND
Times Staff

Down on Chambers Street in midtown Victoria a group of Indians is determined to keep a new housing and home care project afloat — without traditional government grants.

They have accepted the strategy of the Union of B.C. Indian Chiefs, rejecting "band-aid handouts" from government, money with strings attached. It's all part of the bubbling stew involving land claims, bureaucracy, paternalism and self-determination.

The chiefs warned there were "hard times ahead." In Victoria the hard times have arrived but that's hardly new for many Indians, and on Chambers Street they are being met with a new sense of unity, a peppery mix of jokes and bitterness.

Joseph Paul's acid commend on land, delivered with a grin, is typical. But most of the jokes are about food — because there isn't much around, or money in sight to buy more.

The decision about government money has brought these Indians full circle in a to eating. They have gone back to the land and the sea as their ancestors did to find food.

To help fill their larder they are digging clams on Salt Spring Island, collecting oysters, fishing and cultivating a vegetable garden there.

On Friday, Joseph Paul, a Micmac from the east coast staying at the house, baked

See INDIAN Page 2

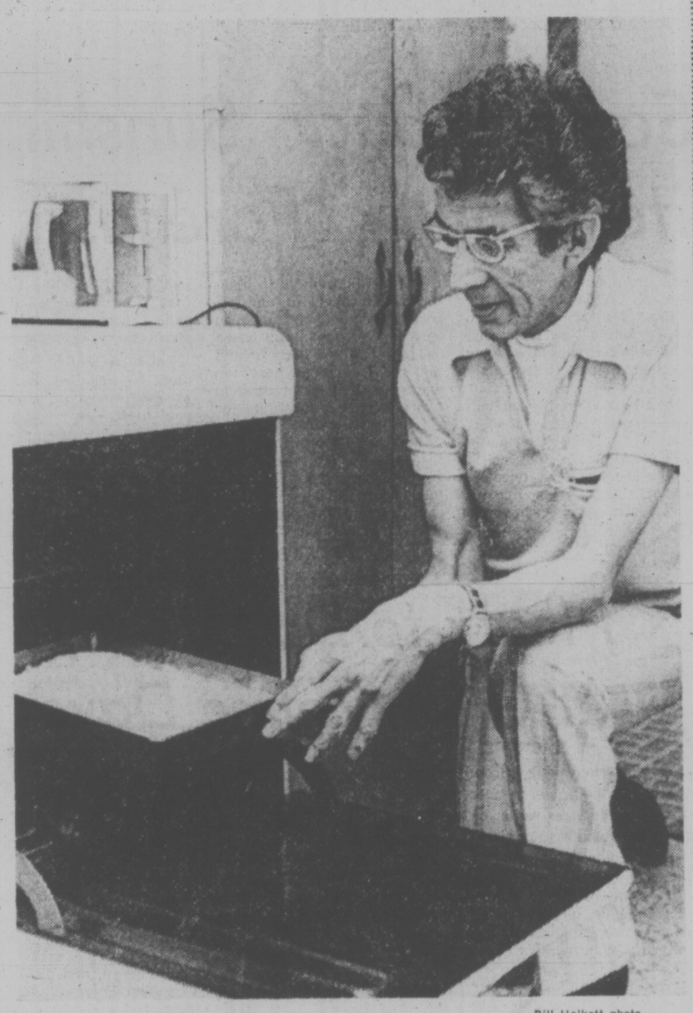

—Bill Halkett photo

Paul bakes bannock in return to old ways

Munro Praises Accused

HAMILTON (CP) — Labor Minister John Munro used a public reception for Prime Minister Trudeau Friday to praise two men connected with the Hamilton harbor dredging trial now in progress.

Munro called Delbert Hickey and Joseph Lanza, former members of the Hamilton harbor commission, two of "the greatest Liberals" in the Hamilton area.

About 400 persons attending the Liberal sponsored reception applauded after Munro's remark.

Among the audience was Catherine Burke, a juror from the harbor trial.

Hickey and Lanza have been named in a 10-count indictment against Kenneth Elliott and Reginald Fisher. Elliott, another former habor commissioner, and Fisher, a local businessman, are charged with 10 counts of conspiracy, fraud and uttering forged documents in connection with construction and dredging projects in the harbor in 1970-73.

The labor minister, whose name was also linked at one time to the dredging scandal, was praised minutes earlier at the reception by Trudeau.

The prime minister said he was proud to have Munro in the federal cabinet.

NEWS BRIEFS

67% Back EEC

LONDON (AP) — The final count in Britain's national referendum on whether to stay in the European Economic Community stood as follows:

Yes — 17,378,581, 67.2 per cent.

No — 8,470,073, 32.8 per cent.

California Tremor

EUREKA, Calif. (UPI) — An earthquake nearing 5.4 on the Richter Scale rumbled through northern California early today, breaking windows and knocking items off shelves. It struck at about 1:47 a.m. Pacific time. There were no immediate reports of injuries.

Trawler Seized

JUNEAU, Alaska (AP) — The U.S. coast guard seized Friday a Japanese trawler that had been fishing in U.S. territorial waters in the Aleutian chain, a coast guard spokesman announced.

Greek Constitution

ATHENS (AP) — Greece's new republican constitution was approved toda ya ta session of parliament boycotted by Premier Constantine Caramanlis's political opposition.

Dockers Charged

MONTREAL (CP) — Four officers and a member of Local 375 of the International Longshoremens' Association have been charged in sessions court with organizing or taking part in an illegal strike.

Angola Fighting

LUANDA (AP) — Heavy fighting has broken out between three Angola independence movements, despite a report their leaders will hold peace talks in Kenya next week.

Kids Want Pay

PETROLIA, Ont. (CP) — Inflation is tough on kids too, a group of St. Philip separate school students told the Ontario government Friday.

In a brief presented to Premier William Davis, the Ontario government was asked, among other things, to grant children equal rights, pay students for attending classes, investigate rising candy prices and bring back the strap.

The suggestions came from students aged eight to 10 years in this community 15 miles southeast of Sarnia.

"Children are adults trapped in smaller bodies," one student told the premier "So we should get equal rights."

If children could run for public office they would make the world a better place because they look at things differently from adults, the students suggested.

There wouldn't be as many dropouts if students were paid to go to school, another student said.

"A student who gets quite a few As, about four or five in a whole year, would get paid $10 a week. A student with a lot of Bs would get $8 a week, Cs would get $5 and Ds $3. A student would get $1 a week for below average marks."

Another student said children are getting ripped off by the cost of candy and treats.

"Bubblegum was two for a penny, now it's one for two cents."

Another student wanted the strap returned to the classroom.

"The problem with children is that you can't teach them to stop as you can an adult. The evidence is that when there is a fight the person should be punished. Bring the strap back to school and use it."

Paper Praises ICBC, Strachan Spreads Word

A full-page article in the Toronto Star praising government car insurance has been lithographed and mailed to British Columbia newspapers at the expense of the Insurance Corporation of B.C.

The article was lithographed by the Queen's Printer in Victoria and mailed through the office of Transport Minister Robert Strachan, who is president of the government insurance corporation.

The exercise was billed to ICBC, although a spokesman for the insurance corporation said it was not informed in advance of the mailing.

The article went out to all B.C. newspapers on the government's mailing list.

"We did it in the interest of public information," a spokesman for the provincial department of transport said.

The article, which took up a full page in the May 17 editions of the Star, has a headline reading that it costs $227 to insure a two-door Volkswagen in Toronto and $145 in Vancouver.

The article shows that, of 11 cities surveyed in 10 provinces (giving Toronto and Hamilton for Ontario), that Vancouver rates under ICBC were the lowest in Canada except for Regina, which also has government car insurance.

As well as lower price, ICBC also offers faster repair service than under private insurance, the article says, although only one British Columbian is quoted to back up that claim.

Consistently third-lowest in Canada is Manitoba, which, like B.C. and Saskatchewan, also has government insurance under an NDP government.

"It's true the three NDP subsidize their insurance programs from tax revenues; governments are prepared to subsidize their insurance programs from tax revenues; two of them already are doing so. It's also true that the B.C. and Manitoba schemes are carrying deficits," the article says.

"However, officials of the public plans point out, if actual and proposed subsidies are reflected in the chart — and if premiums were raised to balance the books — the cost of insurance is still less in the NDP provinces than in any of the other seven."

The story says it would cost the following amounts to insure a 1974 two-door Volkswagen:

Quebec City $321, St. John's $302, Moncton $254, Charlottetown $236, Hamilton $234, Toronto $227, Halifax $212, Edmonton $206, Winnipeg $170, Vancouver $145 and Regina $145.

Other cars showed a similar trend with Quebec City being highest in each case and Vancouver being lowest or second lowest to Regina.

★

ICBC MEETING

VANCOUVER (CP) — The Office and Technical Employees Union, which represents some 1,800 Insurance Corporation of B.C. workers, has called a membership meeting Sunday for Lower Mainland members to discuss plans for escalating its strike.

Union spokesman Fred Trotter said the meeting, which will be held at 2 p.m. at the PNE Garden Auditorium, is designed to bring members up to date on strike activities and plans for escalating the strike.

He would not say Thursday what those plans are.

$2 Billion Arms Deal For U.S.

BRUSSELS (AP) — Belgium has decided the aviation "deal of the century" in favor of the United States, selecting the YF-16 lightweight fighter plane built by General Dynamics Corp. over the French Mirage F-1.

Premier Leo Tindemans announced the deision today, saying his country would buy 102 of the U.S. planes, instead of the 116 originally expected.

Belgium is one of four counries which got together to buy a successor to their aging U.S.-built Starfighter.

The Netherlands decided to buy 84, with an option on another 18. Norway plans to buy 72. Denmark is taking 49, with an option on another 10.

The total value of the contracts involved was estimated at $2 billion. The U.S. plane costs $6.1 million, slightly less than its French rival.

Claude Benno-Vallieres, president of the Dassault Aircraft Co., makers of the Mirage, said of the Belgian decision: "I'm not surprised. We expected it."

Stiffer Penalties In Armed Crimes?

By VICTOR MACKIE
Times Ottawa Bureau

OTTAWA — Solicitor General Warren Allmand says the federal government is giving consideration to increasing the prison sentence for the illegal possession of firearms or the commission of a crime with a gun.

A working group under his authority, is studying the problem to bring about better control of guns and reduce the amount of crime with guns. It will report during the summer. The minister hopes legislation can be introduced during the fall session. Justice Minister Otto Lang would be responsible for the proposed legislation.

An embarrassed government found itself with another case of a prison guard being seriously wounded when seven inmates of a regional detention centre near Ottawa blasted their way to freedom with guns. Two of the escapees had guns and shot two guards.

One seriously wounded had his spleen removed Friday in hospital. The second guard was shot at twice. One bullet struck him in the hip but his wallet took the impact and he escaped unhurt.

Former Prime Minister John Diefenbaker demanded early action by the federal government to curtail such crimes. He said there were too many cases of criminals carrying guns and committing crimes. Murders and armed holdups are on the increase.

Diefenbaker urged the solicitor general give immediate consideration to legislation that would impose a penalty of a minimum of five years imprisonment without that sentence running concurrently with other sentences and not being subject to parole. Such a sentence should be imposed on those carrying guns for an improper purpose or committing a crime with a firearm.

He called on the government to act now through the passage of interim legislation. He noted that Allmand had been quoted in the press as saying he had concluded registration of firearms is not the solution to the problem facing this nation.

Allmand said it was not correct to say he had "rejected" registration as a means of gun control.

INDEX

	Page
Births, Deaths	38
Classified	38-51
Comics	25
Entertainment	8, 9
Family	28, 29
Finance	12, 13
Sports	18, 19
TV, Radio	39

Saturday Features

Books	7
Chess	52
Church	32, 33
Gardening	34
Rolling Stone	8
Stray Feathers	5
Travel	23-25

WORDPLAY

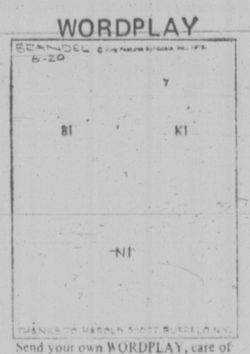

Send your own WORDPLAY, care of this newspaper.

Aussies Agog at Bizarre Cabinet Shuffle

SYDNEY (WP) — A major reshuffle of the 27-man Australian cabinet Friday produced scenes of political turmoil and near farce.

One minister virtually barricaded himslef in his office and refused to resign while another claimed that his dismissal was based on government documents that had been stolen and "doctored" to discredit him.

The extraordinary affair began Thursday night as Prime Minister Gough Whitlam completed a sweeping cabinet change that involved the reshuffle of 13 ministers.

Four hours before the official announcement of the changes, the treasurer and deputy prime minister, Dr. Jim Cairns, told a stunned Parliament that three official documents had been taken from his office and altered to implicate him in a multi-million dollar deal with a Melbourne financier and long time acquaintance, George Harrison.

Cairns, who has been a senior figure in the ruling Labor party for nearly two decades, said that the doctored documents had been sent to the prime minister and caused his demotion from the treasury to the relatively junior post of environment minister.

The documents involved were a series of letters written by Cairns to the financier about a large petrodollar loan the government was seeking in the Middle East to finacne mineral and energy development in Australia. The former treasurer said that copies of the letters had been made with words and sentences deleted so they appeared to be offering the financier opportunity to negotiate the loan and collect the percentage commission, which would have run into millions of dollars.

The allegations caused a frenzy in the normally placid political capital of Canberra where government corruption and dirty tricks are virtually unknown. The most intriguing aspect of the affair is that Cairns, 60, is an almost religiously honest and self-effacing man and few doubt that he is telling the truth. A high-level civil service investigation already has begun into the affair, and, according to reports from Canberra, senior officials of the powerful treasury department may be im-

See AUSTRALIANS Page 2

New Pension Bill Rewards Sinful Living—Tories

OTTAWA (CP) — Sinful living arrangements among the over-60 set are encouraged by a government pension bill, opposition critics said Friday.

The bill, which received Commons approval in principle despite raised opposition eyebrows, would give monthly payments to many pensioners' spouses between the ages of 60 and 65. Old age security payments now are available only to persons 65 and older.

At issue was the bill's definition of spouse, which includes "a person of the opposite sex who has lived with a pensioner for three or more years where there is a bar to their marriage or at least one year where there is no such bar and the pensioner and that person have publicly represented themselves as man and wife."

Lincoln Alexander (PC-Hamilton West) and Stanley Knowles (NDP-Winnipeg North Centre) said the bill descriminates against single elderly persons but condones common-law relationships. A spouse without marriage is a serious mistake," Lambert said. "It is a poor example to our youth."

Knowles, a 66-year-old United Church minister, said he is not shocked by provisions for spouses' pensions in the cases of common-law relationships.

"But I do think it a bit hard to take for a single woman between 60 and 65 that she cannot have a pension, whereas some other woman who is living common-law can have the pension.

"The government should make up its mind what it wants to encourage in terms of marital relation."

Welfare Minister Marc Lalonde, who introduced the bill, said he "had difficulty taking seriously" some of the complaints about the bill's common-law provision.

"I would like to remind honorable members that there is no intention on the part of this government to pass normal judgments about this or that particular situation in life."

He said that unmarried persons living together are considered married for the purpose of many federal and provincial laws.

"We must look at this question in a rather less partisan and less phoney way."

Lalonde told the Commons that up to 90,000 persons will become eligible for the spouses' pension under the bill.

The pensions would be paid after the couples underwent an incomes test. The bill basically was designed to help couples living on one pension.

Amounts paid to the spouses would vary according to need. The minister said earlier this week there would be payments as low as $5.

The basic pension for a single pensioner now is $123.42 a month. The Guaranteed Income Supplement adds as much as $86.57 if the pensioner has no extra income, for a maximum total of $209.99 a month.

Pension and supplement payments are adjusted four times a year — the next time will be in July — according to the rate of inflation shown in the consumer price index.

A spouse would be entitled to the full pension and supplement if the couple had no additional available income.

Lalonde rejected suggestion that basic old age security pensions shuld be paid to all persons 60 and older.

The needs of other groups, such as single elderly persons under 65, are being examined "under the income support and supplementation proposals of the federal-provincial security review."

Computer Boosts Work, Pleasure

By AL FORREST
Times Staff

There's a computer out at Lester B. Pearson College of the Pacific that enables teachers to give their students 10 times as much homework as usual — and the students love it.

The computer is under the care of Prof. Jean Godin, who teaches physics to the Grade 11 and 12 students.

"The students can work at least 10 times as fast, do 10 times as much, with this computer," he said.

"There are some problems they couldn't do at all without it."

It is a small $10,000 Hewlett-Packard programmable calculator and all 45 of Godin's students learn to use it.

"There are two types of students," Godin says, "those who want to learn how to run it and those who are terrified by the equipment. It looks very bewildering because of all the buttons. But it is easy to learn to run."

The students are handed a computer manual at the beginning of the term and, after reading it thoroughly, they take turns sitting at the keyboard.

"Within an hour the average student has learned how to run it. They can program it and operate it by themselves. I think they surprise themselves that they learn to run it so quickly."

While some calculations are 10 times as fast as manually, other results are even more spectacular.

In an experiment on tracing an electric field, for example, the computer can do the work in 30 minutes. It can also be done without the computer but that takes between two and three years.

Not that the computer does all the work for the students.

"They simply spend more time thinking and less time calculating," Godin said.

He stressed that high school students can get an excellent education in physics without a computer.

The main advantage, besides speed, is the computer permits students to engage in types of studies that would not be possible without it.

For example, with a computer a student can test Newton's law of gravity and see what would happen to the planets without gravity.

The computer can be programmed to conduct many other complicated experiments that broaden the physics program.

It is also rather handy for the teacher.

"I mark many of my tests with the computer. There are some types of questions (essays) it can't mark but it is very handy for scoring multiple choice examinations."

Prof. Jean Godin demonstrates computer

Godin has four physics classes with about a dozen in each class. As a result, 45 of the 100 students at the school take his course.

Other teachers also use the computer and the demands on the equipment is fierce.

"Even people taking art use the computer. They calculate figures using mathematics. They are wearing out my pens."

(The pens are used by the computer to trace designs automatically according to the numbers programmed into the machine).

The computer also was used by a student who was navigator in the Swiftsure race. The boat didn't win but placed high in its class.

"Fortunately the computer will work 24 hours a day. You can program it in the evening and it will work all night for you."

Godin came to the Pearson world college from the Atlantic World College in Cardiff, Wales.

He had been an instructor at the high school level in Montreal before teaching for two years in Cariff, which has had a world college for 11 years.

He was looking forward to a third year at Cardiff when Jack Matthews, the principal of Pearson, encouraged him to move to Victoria.

"It was a challenge. It was a brand new school. It has been difficult but I'm happy I came."

Godin, 33, lives with his wife and 16-month-old child on the Pearson campus.

The Godin family is in charge of a residence, which means they must look after 20 students in the evening, helping them solve personal problems and trying to soothe them if they are homesick or receive bad news from home.

In some ways, this is the most challenging part of the teaching assignment.

Students at a world college study only for half a day. In the case of Pearson, they are in class from 8 a.m. to 1 p.m.

In the afternoon the students engage in some type of service to the college or the community.

Two afternoons a week during the term, Godin takes 26 students into the hills to train them in mountain rescue techniques. The students learn how to pull a person on a stretcher out of a ravine on ropes.

Godin will spend the summer climbing on Vancouver Island and the Olympic Peninsula, looking for suitable mountains to use as instruction sites next fall.

The Pearson term runs from September to the first week in June. The first term ended Friday.

About 80 of the students are returning to their home countries for the summer and the remaining 20 will work in the Victoria area.

2 Extortion Bids Fail in Montreal

MONTREAL (CP) — Police reported Friday that two extortion attempts in the province ended in failure with the arrest of four men and the recovery of $26,000.

Police said the manager of a Provincial Bank of Canada branch in nearby Brossard was telephoned at work and told his wife had been taken hostage and someone was coming to pick up money.

Urbain Poirier, 43, called home but the line was busy, so when a man entered the bank with a bag and told him to fill it, he did. But a secret hand signal from the manager tipped off an assistant, who called police.

Poirier's home and the bank were surrounded, while roadblocks were set up in the area.

As it turned out, Poirier's wife was not at home and two men were arrested shortly after. The $15,000 was recovered.

Earlier, in La Tuque, 85 miles northwest of Quebec City, provincial police said they arrested two men following the extortion of $11,000 from the manager of a Royal Bank of Canada branch.

A police spokesman said the two men had been under surveillance since they arrived in the community early Friday morning.

Manager Gilles Baril, 40, received a morning call from someone who threatened to harm his wife and children unless he deposited money at a specified pickup point.

Following instructions, Baril drove about six miles south of La Tuque, left his car and the money, and headed back to town on foot.

Residents in the area watched the manager's car, and informed police when the money was picked up. The arrests were made moments later.

An estimated $1.7 million has been extorted from provincial financial institutions this year. In the Montreal area 10 persons have been arrested in connection with extortions or attempted extortions.

M-B Plans $22 Million Project

VANCOUVER (CP) — Macmillan Bloedel Ltd. announced Friday a $22.1 million project to improve operating efficiency and reduce flyash emissions at its Port Alberni Mill on Vancouver Island.

Bruce Howe, group vice-president, pulp and paper, said in a news release that a new hog fuel preparation system and a fourth power boiler will be installed at the Alberni pulp and paper mill and the most advanced operating control system will be installed on all the boilers.

The project is expected to be completed by the end of 1977.

Hog fuel is forest industry waste such as bark, sawdust, shavings and trimmings. Howe said that when the project is completed, the mill boilers will be able to burn all the hog fuel produced by all Macmillan Bloedel Alberni Valley operations, about 75 million cubic feet a year.

He said the steam generated for powering plant operations will reduce oil requirements by about 64,000 barrels a year.

Howe noted that retirement of two auxiliary boilers because of the project will close a chapter of naval history. The boilers originally were in a U.S. battleship, the USS Indiana. Macmillan Bloedel bought them in 1964 when the battleship was scrapped.

Lottery Draw Sunday

HALIFAX (CP) — The Olympic lottery comes to Halifax Sunday to select two instant millionaires and up to 94,000 other prize winners.

The show at the Rebecca Cohn Auditorium will be the fifth in the series of draws to raise money for the 1976 Olympics in Montreal. It will be televised nationally on the CTV network beginning at 9 p.m. EDT.

Hosts will be CTV broadcaster Jim Perry of Toronto and Andree Champagne of Montreal, French-network comedienne.

The show will include performances by several Maritime artists, including singers John Allen Cameron and Angel Arsenault. There will also be an appearance by the Canadian gymnastic team and some of Canada's top Olympic contenders in all sports for 1976.

The sixth draw will be held in September, possibly in Vancouver.

On Sunday, up to six million tickets worth $10 each will be vying for prize money totalling $22.9 million. Ticket sales will continue until just before show time.

As in previous draws, the roll of the dice augmented by calculations from a computer will pick the winners.

For those whose ticekt numbers match all seven digits of the winning numbers there will be two grand prizes of $1 million each, and one each of $500,000; $250,000; $200,000; $150,000; $125,000; $100,000 and $75,000. The other five numbers will be worth $56,000 each.

In addition, tickets whose last five of six digits match those of any winning number will win $5,000. Four matching final digits will win $1,000 and three matching final digits will win $100.

U.S. Jobless Soars to 9.2%

WASHINGTON (UPI) — The U.S. unemployment rate soared to 9.2 per cent in May, the highest in 34 years, the government said Friday. But in a separate development, the prime interest rate hit its lowest point in more than two years.

The labor department said more than 8.5 million persons were looking for work last month, pushing the national unemployment rate above nine per cent for the first time since 1941.

The department said 362,000 persons were added to the jobless roles from April, when the rate was 8.9 per cent.

The unemployment figures do not include the million or so persons who have dropped out of the labor force in frustration.

The one bright spot was the second consecutive monthly increase in the number of persons employed. The labor department said 84.4 million persons held jobs in May, up 316,000 from April.

Economists say the unemployment rate will rise even after a recovery from the recession is under way because employers, who have trimmed their payrolls in the slump, are reluctant to rehire workers until well after a business surge.

In addition, the labor force will soar this summer with college students and with persons who sense a recovery and rejoin the job market.

capital scene

Inverna Tompkins will speak at a luncheon of the Women Aglow Fellowship Tuesday, June 10, at 11:30 a.m., at the Princess Mary Restaurant, 344 Harbor Road.

The Victoria branch of the Theosophical Society in Canada will meet Tuesday, June 10, at 8 p.m., at the Windsor Park Pavilion, 2451 Windsor Road.

The Esquimalt Garden Club will meet Wednesday, June 11, at 7:30 p.m., at the New Recreation Centre, Fraser St.

The club will hold its flower show Saturday, June 31, at 2 p.m., at the centre.

Northridge Elementary School will hold its fair Wednesday, June 11, from 6 to 9 p.m., at 4190 Carey Road.

5-Inch Continuous
GUTTER
in baked enamel
10% OFF
Supports a Ladder
Heavy Guage .032
479-3232
FREE ESTIMATES
B.C. ALUMINUM

Vilas
FINE MAPLE FURNITURE
FREE DELIVERY
Anywhere in B.C.
Call in, write or phone for prices and color brochures. Large stock on display in our showrooms and for immediate delivery. 90 Days NO INTEREST or easy budget terms.
B.C.'s LARGEST VILAS DEALER
Continental Home Supply Ltd.
716 JOHNSON STREET PHONE 386-2458
(Division of Monarch Stores)

$64,000 PAID NOT TO TEACH

TORONTO (CP) — Wilson Bryan Key, author of a controversial book on advertising, says he will be paid almost $64,000 noe to teach at the University of Western Ontario for the next 2¾ years.

The 50-year-old associate professor of journalism said Friday in a telephone interview from London, Ont., he has accepted a severance pay offer from the university and has resigned effective June 30.

He is the author of a Canadian best-seller called Subliminal Seduction, dealing with alleged dubious advertising practices.

"I believe that tremendous pressure on the university was brought to bear by the advertising industry, the media and certain corporate structures to get rid of me," he said.

He said he has undergone continuous harassment at UWO since publication two years ago of his book, which argues that such images as four-letter words, orgy scenes and human genitals are hidden in some advertisements.

He said the offer of severance pay came after he filed a grievance with the university alleging its directors were interfering with his academic freedom and trying to circumvent his tenure.

University President D. O. William declined to confirm or deny his story.

COMERFORD
MOVING
Careful, Efficient Handling
FULLY INSURED $18 HOUR
385-0078 383-1078

— A Tradition of Caring —
Two respected Victoria firms combine their traditions of caring and understanding in the helpful way they serve in time of loss. A name you can trust in every respect, whether you choose a simple observance or a stately commemoration.
Hayward's + Thomson & Irving
FUNERAL DIRECTORS LTD.
1625 Quadra St. 386-3505, 384-2612

DENTURISTS SOCIETY of BRITISH COLUMBIA
(DENTAL MECHANICS)
DENTURISTS ARE DENTURE SPECIALISTS
THE DENTURISTS SOCIETY OF B.C. MEMBERS ARE FULLY QUALIFIED DENTAL MECHANICS — LICENSED TO PRACTICE IN THE PROVINCE OF B.C. — SERVING THE PUBLIC WITH A LOW-COST PERSONALIZED DENTURE SERVICE

Bell, Dave	817 Fort St.	382-4642
Blunt, Kenneth	1383 Hillside	595-1665
Gilbert, Larry	1935 Lee Ave.	588-1010
Postings, Ron	3937 Quadra St.	383-7227
Shaw, Stan	3937 Quadra St.	383-7227
Smith, W. E.	1935 Lee Ave.	598-1010
Weaving, Ray	1029 Douglas St.	386-2022
West, Ernest B.	671 Fort St.	383-1621
West, Herbert K.	1002 Goldstream	478-9611

AN UNFORGETTABLE 5 COURSE DINNER
Prepared and served in the traditional French manner
9.95 per person
SPECIAL FOR THE WEEK OF JUNE 9th to 12th
MERLAN A L'ESPAGNOLE
whiting fried in oil, served on a bed of tomato fondu, seasoned with garlic.
SOUPE DU JOUR
daily favorite soup
LA SALADE VERTE DU CHEF
the chef's green salad
LE FILET DE BOEUF A L'AROMA
beef tenderloin marinated in wine and spices, served with the chef's sauce.
TARTE AUX POMMES
the truly french apple pie, served in the french manner.
CAFE'
Antonio's
fine french cuisine
WATCH FOR NEXT WEEK'S MENU
2 CENTENNIAL SQUARE RESERVATIONS 384-7014

Dave Petric uses cards to teach colors to Marvin

—Derek Sidenius photos.

Seaside tranquillity sets mood for Wayne Shewfelt and Doug, 15

They 'Do Time' Twice Every Week And Really Like It

Prisoners Become Closely Attached To Group Of Retarded

By DEREK SIDENIUS
Times Staff

It isn't often you come across a group of people who actually look forward to going to prison.

But then you haven't met eight mentally retarded boys and men from Glendale Hospital.

They relish their twice weekly trips to William Head federal prison.

And with good reason . . . because greeting them for a four-hour romp over the 80 acres of the prison's grounds are 10 inmates, members of the institution's Humanist group.

It started last Sept. 27 and since January has been going on every Thursday and Friday afternoons.

Initiated by a burly inmate, Ron Peppin, whose raspy voice and rough-edged countenance belies a softer inner nature, the program is modelled after one which has been in effect at Matsqui prison on the mainland for three years.

Peppin says he got the idea about 15 months ago after reading a brochure which dealt with prisoner activities at Matsqui.

"At first it was just something to organize, something to get going," he says.

"We had no realization what we were getting ourselves into. Now . . . well it's difficult to explain . . . you really get attached to these kids."

Says Michael Bennett, head of social development at William Head: "The only problem seems to be holding the men back. Their enthusiasm is so great they want to expand it into a full week of activities."

The program has been a boon to Glendale, says Archie Morrison, social administrator at the hospital.

Not only does the Humanist group provide a ready pool of volunteer manpower, he says, but more importantly the eight patients selected for the program are now able to relate to people on a free and learning basis. The one-to-one relationships help them develop skills to reach their potential, which is a lot to ask, for example, of a 25-year-old man whose mental capacity is barely more than a four-year-old.

Morrison feels that with patience, perseverance, tenderness and compassion the severely retarded can be taught to do a lot of things, if only to control their impulses.

Take the case of Andy, a rambunctious, exuberant 16-year-old. He's learned to catch a ball, match colors, and for the first time can sound out a word — "please." Or Marvin, a three-year-old mind in a 22-year-old body. He can distinguish colors now after hours of practice playing an ingeniously simple card game devised by an inmate. Or Bobbie, a scared, inquisitive partially blind boy crushed by the institutionL crushed by the institutional routine he's been subjected to most of his life. William Head has given him a chance to vent his curiosity.

While Doug, 15, is beginning to ask questions, Cliff, 20, and Donald, 21, when they aren't conning their inmate companions into playing cowboys and Indians, are learning basic everyday skills such as mowing and raking lawns.

The Humanist group, which is limited to 10 inmates because of the number of other programs offered at the prison, has free access to all parts of the institution except hazardous terrain.

When the program started their was some apprehension. It was heightened the first day when one of the kids no sooner arrived than he tore off into the water. He'd never seen the sea before.

The inmates pulled the boy out of the water, and Morrison adds: "He dried off."

Each inmate makes up his own activities with his Glendale charge. It could be games in the gymnasium, a walk on the beach collecting seashells, feeding the wild swans that come for handouts, or just sitting in the sun on a grassy knoll overlooking the ocean.

The inmates benefit too.

Bennett says the program brings a "positiveness to prison experience." It encourages responsibility, initiative, and helps the inmate develop abilities to become committed to things and to sustain pressures, he says.

There's the emotional involvement too.

"The barriers are broken down . . . the men have to come to terms with what they really are . . . they are put to the test by the kids," he says.

Bennett can see a potential long-term benefit, whereby the inmate acquires an interest and skills he can take with him into the community after release.

All of the Humanist group members have taken classes at Glendale preparing them for their work and now regularly attend lectures.

One inmate became so involved he applied for parole on the basis of his entering the child care aid course at Glendale. He's since been paroled, has completed the course, and is now employed at the hospital. At least two other inmates are intending to make the same move.

Peppin credits the success of the program to date on the help given by Vanier House of Victoria which has supplied two mini-buses to take the Glendale residents to and from the prison.

But there is some talk the service will end.

"Right now the program is existing week to week," he says. "I'd sure hate to see it stopped."

Museum Given The Word

Victoria city council will proceed with sale or lease of the old courthouse building in Bastion Square.

The 100-year-old heritage building was purchased by the city from the province in 1963 for about $110,000 and its present value is estimated at about $500,000. However, no price has been established for the building.

The Maritime Museum was informed officially Friday it would have to vacate the building, although it was granted at least six months to move if necessary. The museum had been informed verbally some months ago that the city was considering selling the building.

First step in the proposed sale is to receive development proposals from interested buyers. The building's use must continue to be compatible with Bastion Square and the exterior must not be altered.

Was Undue Influence Used in Will Change?

By ROGER STONEBANKS
Times Staff

It was either a case of suspicious circumstances or a case of no suspicious circumstances in B.C. Supreme Court Friday.

Which way it was in the change of will of the late Effie Talbot Gellett will be decided later in a written judgment by Mr. Justice D. R. Verchere.

A consolidated court action involved a move by Walter Moore of White Rock, Mrs. Gellett's brother, that there was undue influence on his sister and a move by William George and John McIllree, executors of her will, that she had capacity to make the change.

She changed her will March 19, 1971, just over two years before she died at the age of 85. The change forgave money owing her from William George and his wife Pearl. The same day the will was changed the Georges signed a $25,000 promissory note for her and she transferred the bungalow at 1347 Craigdarroch to them subject to a lifetime interest.

G. D. Dallas of Vancouver, representing Moore, said the issue is "chat of suspicious circumstances" surrounding the change in the will.

Mrs. Gellett had been told by her doctor two days before the will change she would have to go to hospital after she complained of bleeding. This was later diagnosed as cancer.

"Did she really want to dispose of her house at that time and in that manner," he asked.

He said McIllree, a lawyer, and George, an accountant, did business together. While suggesting "nothing nefarious" he asked if McIllree was in a position of conflict.

McIllree should either have sent her "across the hall" when she said she wanted her will changed, or made copious notes. The first wasn't done and no notes were available to the court.

Dallas said that "the opportunity is there" for the Georges to exercise an influence over Mrs. Gellett, pointing out that George did accounting work for Mrs. Gellett's husband who died in 1970 and later for Mrs. Gellett.

There was "no indication of any true bond of friendship between the Georges and Mrs. Gellett prior to this transaction."

Richard Law, representing McIllree and the Georges, said there is "no hard evidence" to support suspicions and innuendo. The five witnesses called on behalf of Moore could as easily have been called by him.

There was medical evidence that Mrs. Gellett was alert and competent March 17, 1971, the day she gave instructions to McIllree regarding her house, and two days before the transaction was executed.

There was evidence from seven witnesses, including one called by the other side, that Mrs. Gellett was competent and capable.

Law said there was no evidence of undue influence. George was her bookkeeper for income only. She had a stockbroker to advise her on investments.

He said Walter Moore did not testify and the onus was on Moore to establish undue influence.

Mrs. Gellett had been described by a number of witnesses as an independent person who knew what she was doing almost until the time of her death.

Yet the change in will took place two years and two months before she died.

"There are no suspicious circumstances. There is no evidence that the Georges were in a position of coercive force and no evidence that they did so," he said.

He described the relationship between the Georges and Mrs. Gellett as a "very close friendship."

Gross value of the estate of Mrs. Gellett was $114,164.39. The house was valued at $28,000 in 1971.

Metchosin Bus Runs To Resume on Monday

The new provincial government bus service to Metchosin, Rocky Point and Happy Valley will begin Monday morning, MLA Jim Gorst said today.

And there will be a public meeting on Thursday at Belmont Fisher secondary school to consider all aspects of bus service for the Colwood-Langford and Sooke area, he said. The meeting will start at 7:30 p.m.

Gorst said he was disappointed that vehicle and manpower problems prevented the Metchosin service from starting Friday but it will start Monday and will be similar to the former service.

The route will be from Glen Lake south to Rocky Point via Happy Valley Road and from there to Victoria via Duke Road, Metchosin and Sooke Road.

The morning service will leave Glen Lake at 7:05 a.m., passing through Rocky Point and turning around at 7:26 and arriving in Victoria at 8:18 a.m., he said.

A mid-afternoon trip will leave Victoria at 2:30 p.m. and the later trip from Victoria will depart at 4:45 p.m., from Humboldt Street behind Executive House, arriving at Rocky Point at 5:32 and at Glen Lake at 5:51 p.m.

Ask The Times

Q. Can metric bathroom scales be purchased anywhere in Victoria? S.B.

A. Bathroom scales indicating weight both in pounds and kilos are available at several Victoria department stores.

Problems of a Sprinter 'Too Tired to Run'

max low

It's all been quite dramatic, the will-the-site-be-ready-on-time saga.

But in the fuss over building Montreal's facilities for the 1976 Olympics has anyone been really concerned about whether Canada's athletes will be ready on time? Few people have, apparently.—Except the athletes. And they're worried.

Now a sports-minded group in Victoria wants to see some of that concern shared by the public. And it's leading the way in trying to get something done for the athletes.

Moved by a story in the June 2 issue of Time Magazine, which told of how Canadian athletes couldn't afford to train and which showed a picture of Vancouver sprinter Marjorie Bailey with the caption "sometimes too tired to run", the Vampire Sports Organization has decided to donate $200 to an Olympic fund.

And the Vampires have challenged every other sports club or sports organization on Vancouver Island to match their donation and thus provide a fund big enough to help Canada's struggling stars.

The Time story pointed out that Marjorie Bailey is one of the eight fastest women in the world over both 100 and 200 metres. But it said that in trying to train for next summer's Olympics she has to support her four-year-old son — she is separated from her husband — and at one point had to go on welfare to get any time to practice at all.

Now she holds down two part-time jobs, as a nurse at Vancouver General Hospital and as an assistant in a Woodward's store, and says when she's working she doesn't have enough time to train and is "too tired to run." She does get some help for travelling expenses to important meets from Game Plan, an assistance program funded by the federal and provincial governments and the Canadian Olympic Association. But, like most athletes, she finds it's not enough.

A survey done by track stars Abby Hoffman and Bruce Kidd showed 85 athletes cannot meet all their expenses while in training; 14 were unemployed or living on welfare; and 42 depended on their parents or spouses for support. Another 47 said that their employers were reluctant to give them time off to train, even without pay.

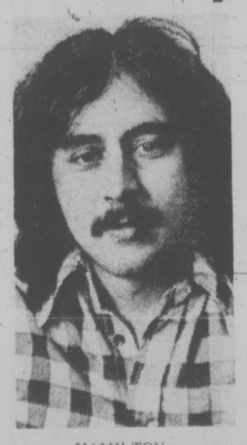

HAMILTON
. . . want to help

Ron Bowker, head coach of Esquimalt Athletics Club and an experienced sports administrator, says many Island athletes are worried they won't be ready to face world competition.

"There are a number right here in the city — I know there are — who are finding it tough to train and keep going," he says. Among these, he says, are hammer-thrower Murray Keating, high-jumper Debbie Brill and Canada's top decathlon star Gordie Stewart.

"In the light of the millions and millions of dollars being spent on Olympic facilities, the Canadian athlete is still being overlooked," says Bowker.

"Oh sure, he's getting a slightly better deal than in previous Olympics but compared with athletes in other countries he's so far behind it's incredible."

Gordie Stewart agrees and says that although the Olympic Trust has come up with a better funding of athletes it's still not sufficient in a number of cases.

"There are very few employers who will allow you to work part time," says Stewart, who graduated from Simon Fraser University and began work here in January in the B.C. government's occupational health branch.

"You get to a certain stage where you need a job that is stimulating but at the same time allows you enough time to train. For my event — made up of 10 track and field contests — it requires about three hours a day training and that's tough after an eight-hour working day. You can't keep that up for long.

"I can train for one and a half hours a day and probably still be the best in Canada but that won't do me any good. I would need a part-time job to meet Olympic Standards

"Companies in Europe are very susceptible to this and they hire athletes as public relations people. Virtually they're professional athletes. I'm not saying this is ideal for Canada but perhaps there is something in between that and what we have now."

The Vampire organization feels strongly about the case of Marjorie Bailey and would like to make the cheque out to her, says committeeman Alan Hamilton, a 25-year-old pressman at the Queen's Printers.

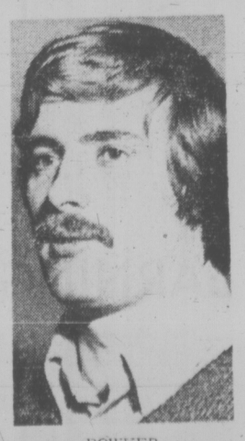

BOWKER
. . . far behind

"But apparently as a chartered organization we can't make a cheque out to one person, so we are doing it this way," he explains.

Vampires grew out of a Canadian football team back in 1958 when they formed themselves into an organization to help sponsor minor athletics in Victoria. Right now there are 45 members ranging in age from 19 to 50 and they raise cash to help kids in baseball, football and soccer teams with dances and raffles. Chairman of the group is Norm Lidstone and the secretary is Jim Thompson, another who works at the Queen's Printers.

The Vampires would like the money to go into a fund to help B.C. athletes as they feel once the money goes east, the people out here will see little of it.

As Bowker points out, there is no such provincial fund at the moment. But there's no reason why there shouldn't be one.

And there's no reason why each and every one of the clubs and organizations on the Island can't rally with the Vampires to match their contribution — and give Canada's athletes a chance to meet the world with confidence.

VICTORIA PRAYER GROUP
(Open to All interested in Prayer and Healing)
YM-YWCA Chapel, Courtney St.
Wed., June 14, at 3 p.m.
"HEALING for ALL"
All Welcome

KNOX PRESBYTERIAN CHURCH
2964 Richmond Avenue
100th ANNIVERSARY of NATIONAL CHURCH
11:00 a.m.
Rev. James Clarke, D.D.

TRINITY PRESBYTERIAN CHURCH
2964 Tillicum Road at Gorge Plaza
Minister: Rev. G. D. Smith, M.A.
11:00 a.m. CENTENARY CELEBRATION and HOME COMING SERVICE
12:15 p.m. RECEPTION and CAKE CUTTING CEREMONY.
Former Erskine, St. Paul's and Gorge folk expected.

St. Andrew's Presbyterian Church
Downtown — Douglas St. at Broughton
The Rev. Bruce J. Molloy, M.A., B.D., M.Th.
The Rev. Andrew J. Mowatt, C.D., B.A., B.D., D.D.
9:45 a.m. Bible Study, Kirk Hall
10:15 a.m. Youth Meeting, Kirk Hall
11 a.m. and 7 p.m.
THE SACRAMENT OF THE LORD'S SUPPER
CHURCH SCHOOL ALL GRADES, 11 a.m.
Dr. A. J. Mowatt at Both Services

VICTORIA TRUTH CENTRE
There is an answer to every prayer and a solution to every problem.
Dr. E. M. Smiley, Minister
11:00 A.M. "CONSCIOUSNESS"
7:30 P.M. "INTUITION"
Rev. Lois McLean
11:00 a.m. Children's Church and Young People's Society
1201 Fort Street — All are welcome

VICTORIA ALLIANCE CHURCH
1792 Townley Street — Telephone 592-1821
PASTOR: REV. H. G. CLARK
9:45 a.m. Sunday School Hour
11 a.m. Worship Hour
Sermon: "GOD'S GIFTED PEOPLE"
(No. 5 in series)
7 p.m. Evensong and Sermon
"Holding Forth the Word of Life"

THIS WEEK AT
JAMES BAY CHURCH
Corner of Menzies and Michigan St.
With Reg and Colleen Carbol
9:30 a.m. — Early Family Service
Discussion Groups for all Ages
7:30 p.m. — Spiritual Renewal Service

Queens Avenue CHURCH (A.C.O.P)
804 Queens Ave.
Phone 477-6070
Minister: John D. Francis
"THE KEY TO UNLOCKING THE SCRIPTURES"
• Pastor Francis presents two special messages at 10:30 a.m. and 7 p.m.
• Hear an ex-convict's testimony, 7 p.m.
• Special music. Bring a Bible and friend
"LIFE IN THE SPIRIT" — Seminar by Dr. ROBERTS, M.D. continues on THURSDAYS at 7:30 p.m.
Annual Church Picnic June 11, 6 p.m. Centennial Park

PASTOR HARALD BREDESEN
trinity christian centre
949 FULLERTON AVE.
Jesus Christ Is Lord
11 a.m. HARALD BREDESEN
7 p.m. DOUG KOOY

Emmanuel Baptist Church
2121 CEDAR HILL CROSSROAD Tel. 592-2418
Pastor: Norman K. Archer, B.D., A.L.B.C.
Lay Minister: Karl Janzen
Youth Minister: Norman Barton, M.A.
Minister of Media: Frank Martens
9:30 a.m. Family Service
11:00 a.m. Morning Worship
IN PASTURES GREEN (3)
"HOW TO FIND YOURSELF"
Baptisms at the climax of Morning Worship.
7:00 p.m.—Evening Worship
GOOD NEWS BY A MAN NAMED JOHN (11)
"WE WOULD SEE JESUS"
Also: Emmanuel's 50-Voice Youth Chorus will be singing
Pastor Archer preaching at all services

CENTRAL BAPTIST CHURCH
833 PANDORA AVENUE
Pastor Robert D. Holmes, B.Th.
Assistant to Pastor — Cecil V. Eno
Associate in Christian Education — Miss Verne Scott
8:45 a.m. and 11:00 a.m.
MORNING WORSHIP SERVICES
PASTOR J. M. ROWSE
(Vancouver)
9:45 a.m.
FAMILY BIBLE SCHOOL with Adult Bible Studies
7 P.M.
Youth Service
** Farewell to Thibaults (Operation Mobilization)
** Welcome Home to Bordens (Ethiopia)
** Youth Choir
** MR. ALAN STEWART of Trans World Radio, Monaco
"Where Every Visiter is an Honoured Guest"

REFORMED EPISCOPAL CHURCH OF OUR LORD
1874 1974
Victoria's Historic Church
Corner Humboldt and Blanshard
Rector
Rt. Rev. Gordon Stacey, D.D.
Assistant — Rev. H. Gleeson
Holy Communion 11 a.m.
Everyone Welcome
Renovation Fund P.O. Box 751

CHRISTIAN SCIENCE
FIRST CHURCH OF CHRIST, SCIENTIST
A branch of the Mother church, The First Church of Christ, Scientist in Boston, Mass.
Chambers St. at Pandora Ave.
Nursery and Elevator Available
SUNDAY SERVICES
9:30 a.m. and 11:00 a.m.
Subject:
"GOD THE ONLY CAUSE AND CREATOR"
Sunday School 9:30 and 11:00 a.m.
Testimony Meeting Wed. 8:00 p.m.
Free Public Reading Room
Open Daily — 1210 Broad St.
All are Welcome

NAZARENE
2571 Quadra Street
Sunday Services:
Sunday School, 9:45 a.m.
Morning Worship, 11:00 a.m.
Evening Worship, 6:00 p.m.
10 a.m. at Colwood 1945 Sooke Rd.

FREE METHODIST
11:00 A.M. Rev. David Abbott
7:00 P.M. "ALETHIA" — MUSICAL
1620 Cook St.

CHRISTADELPHIAN
1396 McKenzie Ave.
Sunday School: 9:30 a.m.
11:00 a.m.
Breaking of Bread
Lecture D.V.
7:30 p.m.
"JESUS CHRIST WAS A JEW"
M. Shrimpton

WORLDWIDE CHURCH OF GOD
Affiliated with Ambassador College and Garner Ted Armstrong
SERVICES SATURDAY, 10:30 A.M.
2750 QUADRA STREET, VICTORIA, B.C.
Minister Mr G. Patrickson — Phone 477-4065
Listen to World Tomorrow, Broadcast 9:30 Nightly, CJVI

THE BRITISH-ISRAEL WORLD FEDERATION
Canada Victoria Branch
PUBLIC MEETING
Sunday Afternoon, June 8th
In the Dominion Hotel at 3 p.m.
SPEAKER: Mis Janet Lansdowne of Langley, B.C.
SUBJECT: "PROPHETIC LIGHT FOR 1975"
Radio Broadcasts every Sunday, 9 a.m. and 9:15 a.m. on K.A.R.I. (550)

"UNIVERSAL HEALING FOUNDATION"
President: L. G. DUKES Vice-President: D. DUKES
Secretary: Miss Leslie DUKES PHONE 598-3583
Leslie Dukes Spiritualist Medium from England, "GREATER WORLD DIPLOMA HOLDER" Will be holding "A DEVINE HEALING SERVICE" at 2 p.m. on Sunday, 8th of June at NORWAY HOUSE, 1110 Hillside, Victoria.
ALL WELCOME

Pentecostal Assemblies of Canada

OLDFIELD GOSPEL CHAPEL
5306 Oldfield Road
9:45 a.m. Family Bible School
11:00 a.m. Morning Worship
(Pastor L. W. Henkel — 658-5908)

COLWOOD PENTECOSTAL CHURCH
Community Children's Hall, 2219 Sooke Road 478-5293
9:45 a.m. Sunday School For All
11:00 a.m. Morning Service
7:00 p.m. Evening Service

CHINESE PENTECOSTAL CHURCH
800 Princess Street
SUNDAY 9:45 a.m. — Sunday School
11:00 a.m. and 7:30 p.m. — Worship Services
Prayer — Wed., 7:30 p.m. Youth — Friday, 8:00 p.m.
REV. STEVE WONG, 383-3878

ESQUIMALT PENTECOSTAL CHURCH
BETHEL TABERNACLE 1100 COLVILLE ROAD
DAVE STREET. 386-6431
9:30 a.m. FAMILY FELLOWSHIP HOUR
Photo Contest Starts Today. Don't Miss It
11:00 a.m. MORNING WORSHIP SERVICE
Monday 8:00 p.m.—Young Peoples "LIVING LIGHTS"
Wednesday 7:30 p.m.—Prayer and Share Service
You Are Always Wlecome

NORTH DOUGLAS PENTECOSTAL TABERNACLE
Douglas at Canterbury
Pastor: Rev. Harold Pendray
9:45 A.M. SUNDAY SCHOOL
11:00 A.M. "READY TO SERVE"
7:15 P.M. "A GREAT CONTRAST"
EVERYBODY WELCOME

ASSEMBLY OF GOD (P.A.O.C.)
9182 E. Saanich Rd., Sidney, N. off McTavish
SUNDAY 9:45 a.m. Sunday School
11:00 a.m. Topic: "NO WATER SHORTAGE"
7:00 p.m. "PEACEFUL ENEMIES"
TUESDAY 7:30 p.m. Bible Study and Prayer
Pastor Chas. Barker 656-2545

Glad Tidings
God's Word as it is— For Men as They are.
Pentecostal Church 842 NORTH PARK ST
9:45 a.m. FAMILY BIBLE SCHOOL
Bible teaching and training for the entire family.
For transportation call 658-5694.
11 a.m. and 7 p.m.
Two Great Services with
PASTOR PAUL HAWKES
— plus —
A program of inspiring gospel music with the singers and musicians of Glad Tidings
PLAN TO JOIN WITH US THIS SUNDAY
"YOUTH ALIVE" exciting youth services every Friday at 7:30 p.m. For the Youth of Victoria.
Pastors: Paul Hawkes; Colin R. Wellard; Bill Hale

PERSPECTIVES AND PREJUDICES

Thirst Is a Driving Force Kidney Sale to Aid Son

By REV. J. A. DAVIDSON

Maurice Cranston, an English scholar, has written a small book on the life and work of the controversial French philosopher, Jean-Paul Sartre, in which he says, "Sartre is an atheist who understands man's thirst for God." He adds that Sartre "teaches them that they must learn to live with their thirst forever unsatisfied."

Is Sartre right in his assertion that we do have a thirst for God, even though he holds that that thirst can never be satisfied?

There is much evidence that many people today do have a yearning which can be given that metaphorical label. This is a yearning for something beyond the self with which the self can have a redeeming, healing relationship, a yearning for something which transcends us and which transcends the phenomena of nature which we apprehend with our senses and the scientific instruments which are extensions of our senses. Many of the new religious movements which have become so conspicuous in recent years, including those which come out of eastern religions, seem to be exercises in trying to come to terms with this thirst.

Perhaps the decline in appeal and influence in the conventional Churches has been caused in part by their striving so hard to be relevant and with-it and involved and the such that they have tended to neglect the force of this elemental thirst. They have tended to play down the deeper realities of faith in their concern for surface concerns. A faith grounded in the Bible must, of course, be concerned for the secular, but it must never forget that it has its dynamic in the sacred.

Some years ago Adolf Keller, a Swiss theologian, on a visit to North America and while dictating some lecture notes to a stenographer, said, "Redemption is a cosmic process." When he received the typescript he found that she had typed, "Redemption is a cosmetic process." Some of our religious practice has indeed become a cosmetic sort of thing — adding a touch of color to the lives of people who happen to care for that sort of thing, but not getting into the depths of human existence. Many of us seem to think that there is something indecent in probing the depths of faith.

I suggest that some of our feelings of anxiety and depression and despair are in reality unrecognized symptoms of a thirst for God. Many of us are kept from recognizing our yearning for the divine by our pride, our well-honed sense of self-sufficiency. But many of us are learning that when we leap over that barrier we can come to an awareness of the divine, an awareness of God, which can help us to healing and fulfilment.

In a book with an evocative title, **Man Is Not Alone,** the late Abraham Joseph Heschel, a Jewish scholar who in recent years has helped both Jews and Christians to see life in the biblical perspective, put the issue in this way: "God's existence can never be tested by human thought. All proofs are merely demonstrations of our thirst for Him. Does the thirsty one need proof of his thirst?"

Theology Is A Science

EDMONTON (CP) — Theology is a science and theologians merely those who, "like psychologists and historians," study man, says Jack Cahill of the University of Alberta's department of religious studies.

"We're trying to justify it (theology) as a legitimate academic descipline, but people seem to think theology is just a propaganda activity," he said in a recent interview following a meeting here of the Canadian Theological Society.

Dr. Cahill believes theologians are scientists, indifferent to their personal religious views as they consider data.

"Like psychologists and historians we study man. We seek meaning in data as it comes to us and then see how it relates to theology."

But Lawrence Murphy of St. Mary's College in Halifax disagreed in part with Dr. Cahill's statement.

"It's nonsense to say you can just sit there and analyze and analyze without a certain starting point," Murphy said. "Everybody has a point of view that shapes what he says and does, and that includes the scientist."

Dr. Cahill agreed that "all men are religious."

"All men are at work with something inside themselves, making them what they are."

But because theologians are aware of man's inherent religious nature, they are agle to study the diversity of religious nature, they are able to tically, he added.

Dr. Charles Paris of Concordia University in Montreal said theologians don't get together to argue different religious standpoints.

"Our meeting showed the diversity in religion and the reality of pluralism," he said.

"We're human, and like all humans we have doubts about our faith. Those doubts form the basis for our study in theology."

Rev. Walter DeMoss, and his family

Missionary to Ghana Speaks at Hope Lutheran

An American missionary now working in Ghana will be guest speaker at the annual Mission Fair of Hope Lutheran Church, 1924 Carrick, on Sunday.

Rev. Walter DeMoss and his wife will talk about their missionary work at the 11 a.m. service, and will present a slide lecture at 1:30 p.m.

DeMoss and his family went to Ghana in 1968, accepting a call from the Evangelical Lutheran Church of Ghana to work among the Bimoba people in the northeast corner of the West African nation.

Their work includes evangelism, medicine (Mrs. DeMoss is a nurse), and agriculture.

With Jerry Baan, a Canadian Universities Services Overseas worker from Ontario, the DeMosses have worked to help local farmers increase their crop yields.

The DeMosses have been on furlough since February, travelling throughout Canada and the United States, and will return to Ghana in July.

German Measle Victims Swamp Special Schools

LOS ANGELES (AP) — Specialists say a generation of children without sight or hearing is quickly outgrowing society's ability to help them. They are the 5,000 or more whose mothers were struck by the 1964 German measles epidemic.

Before that outbreak, there were only about 140 deaf-blind children born each year. A small number of special schools were adequate to give them support and training.

Now 11 years old, these German measles children will far outnumber the facilities and therapists needed to rescue them from mind-dulling mental hospital wards, rehabilitation specialists say. Many of them are seriously retarded.

The alarm has been sounded chiefly by Dr. Edgar L. Lowell, director of the John Tracy Clinic here which has been teaching communnication with deaf children for 31 years.

"It is an overwhelming catastrophe," said Lowell, for 21 years head of the clinic which was founded by the wife of actor Spencer Tracy after the couple had a deaf son.

"Now many of these children are in mental institutions or in homes where their parents struggle to take care of them. By 1980, they will be too big to treat as children. They will have to be taught to deal with sexuality, with how they're going to get around and how they will spend their lives. Their parents will be getting older."

By conducting conferences of educational, legal, social, vocational and medical specialists, Lowell is encouraging the planning of strategy well in advance of when the increased services will be needed.

Then it is up to the federal government, he said, which through the department of health, education and welfare (HEW) provides funds and programs to help the handicapped.

Robert B. Herman of HEW's Bureau of Education for the Handicapped said that in 1974 some 2,600 deaf-blind children benefitted from federal services. Federal appropriations for the deaf-blind had risen from $1 million in 1969 to $14 million for 1974.

"The bureau has embarked on an ambitious six-month project to improve and refine the deaf-blind strategy on a national basis," Herman said.

If they are to be salvaged, said Lowell, the children must be kept out of traditional mental institutions as much as possible. He envisioned colonies of perhaps 100 deaf-blind persons. They would have supervision, but in a family-type setting, as well as vocational and recreational facilities.

There is also a major need for the training of more teachers and therapists, Lowell said.

A wide range exists in the severity of the damaged children's troubles. Some specialists have divided them into three groups. The largest, comprising some 60 per cent to 75 per cent, is labelled "middle trainable and below."

Able to communicate only through grunts and basic gestures, these children are completely dependent on others. They are often restless and hyperactive and can drive even the strongest of parents to emotional collapse. A few of them might be able to learn simple repetitive tasks under supervision.

About 15 per cent of 25 per cent are classed as "upper trainable though lower educable." Among them, the least limited might learn communication through sign language or, if any sight remained, through simple reading and writing.

If they are not badly handicapped in other ways, many of these victims can be taught to take care of themselves and become somewhat independent, say some educationists. A limited number of this group should be able to take on some kind of work in competitive industry or business.

The top group is capable of learning speech and even academic work, but it is a small group, about five or 10 per cent of the total. With proper help, they can take a successful spot in society.

DEDICATION CEREMONY SUNDAY

Wallace Smith, president of the Reorganized Church of Jesus Christ of Latter Day Saints will be in Victoria June 15 to dedicate the Latter day Saints Church at 495 Burnside.

He will be speaker at the 7 p.m. service.

Smith is the grandson of Joseph Smith, who founded the church April 6, 1830 in Independence, Missouri.

Union Alleges Mine Carnage

TORONTO (CP) — The safety and health record in Ontario mines is one of carnage, injury and death, says a brief by the United Steelworkers of America.

The brief, presented to the Royal Commission on the Health and Safety of Mine Workers, recommended more worker involvement in policing unsafe conditions and the creation of a new Ontario ministry covering occupaional safety and health.

The union disagreed with the industry position presented by the Ontario Mining Association and the Mines Accident Prevention Association of Ontario in earlier briefs.

Christian Reformed
Agnes and Glanford
WORSHIP SERVICES at 10:30 a.m. and 7:00 p.m.
Minister Rev. P. W. DeBruyne

THE SALVATION ARMY
Citadel Corps
757 Pandora Avenue
Corps. Officers:
Major and Mrs. Ivan McNeilly
9:45 a.m. — Sunday School
11:00 a.m. — Holiness Meeting
7:00 p.m.
Evangelistic Meeting
A warm welcome awaits you at the Army.

Saanich Community Church
(Mennonite)
996 Falmouth Rd.
10 a.m. — Family Worship.
11 a.m.
Bible and Optional Classes
You are Welcome
Pastor G. L. Braun 477-6111

BAHA'I 385-8131

ELK LAKE COMMUNITY BAPTIST
5563 Pat Bay Highway
Rev. Ted Follows 658-8813
10:45
Baptismal Service
Everyone Welcome